



JRC REFERENCE REPORTS

Best Available Techniques (BAT) Reference Document for the Production of Cement, Lime and Magnesium Oxide

Industrial Emissions Directive 2010/75/EU
(Integrated Pollution Prevention and Control)

Frauke Schorcht, Ioanna Kourti,
Bianca Maria Scalet, Serge Roudier,
Luis Delgado Sancho

2013



Report EUR 26129 EN

European Commission
Joint Research Centre
Institute for prospective technological studies

Contact information

European IPPC Bureau
Address: Joint Research Centre, Edificio Expo c/ Inca Garcilaso, 3 E-41092 Seville, Spain
E-mail: JRC-IPTS-EIPPCB@ec.europa.eu
Tel.: +34 95 4488 284
Fax: +34 95 4488 426

<http://eippcb.jrc.ec.europa.eu>
<http://ipts.jrc.ec.europa.eu/>

This publication is a Reference Report by the Joint Research Centre of the European Commission.

Legal Notice

Under the Commission Decision of 12 December 2011 on the Re-use of Commission Documents (2011/833/EU), the present BREF document is subject to free re-use, except for parts covered by any third-party rights which may be present in the document (such as images, tables, data, written material, or similar, the rights to which need to be acquired separately from their respective rights-holders for further use). The European Commission is not liable for any consequence stemming from the re-use of this publication. Any re-use is subject to the acknowledgement of the source and non-distortion of the original meaning or message

Europe Direct is a service to help you find answers to your questions about the European Union
Freephone number (*): 00 800 6 7 8 9 10 11

(*): Certain mobile telephone operators do not allow access to 00 800 numbers or these calls may be billed.

A great deal of additional information on the European Union is available on the Internet.
It can be accessed through the Europa server <http://europa.eu/>.

JRC 83006

EUR 26129 EN

ISBN 978-92-79-32944-9 (pdf)

ISSN 1831-9424 (online)

doi:10.2788/12850

Luxembourg: Publications Office of the European Union, 2013

© European Union, 2013

Reproduction is authorised provided the source is acknowledged.

Printed in Spain

Best Available Techniques (BAT)
Reference Document for the
Production of Cement, Lime
and Magnesium Oxide

Industrial Emissions Directive 2010/75/EU
Integrated Pollution Prevention and
control

Authors:

Frauke Schorcht,
Ioanna Kourti,
Bianca Maria Scalet,
Serge Roudier,
Luis Delgado Sancho

2013

Acknowledgements

This report was produced by the European Integrated Pollution Prevention and Control Bureau (EIPPCB) at the European Commission's Joint Research Centre – Institute for Prospective Technological Studies (JRC IPTS) under the supervision of Serge Roudier (Head of the EIPPCB) and Luis Delgado (Head of the Sustainable Production and Consumption Unit).

The EIPPCB authors of the CLM BREF adapted to the provisions of the IED were Ms Ioanna Kourti and Ms Bianca Maria Scalet. The EIPPCB author of the CLM BREF adopted in 2010 was Ms Frauke Schorcht.

This project report was drawn up in the framework of the implementation of the Industrial Emissions Directive (2010/75/EU) and is the result of the exchange of information provided for in Article 13 of the Directive for the Production of Cement, Lime and Magnesium Oxide.

Major contributors in the information exchange were:

- the following Member States: Austria, Czech Republic, Estonia, France, Finland, Germany, Hungary, Ireland, Italy, Netherlands, Portugal, Spain, Sweden, United Kingdom
- CEMBUREAU, the industry association representing the majority of European cement manufacturers
- EuLA, the industry association representing the majority of European lime manufacturers
- EUROMINES, the industry association representing the European MgO manufacturers
- EURITS, the industry association representing the majority of the EU's hazardous waste incineration

Furthermore, information related to the cement sector was provided by an equipment supplier from Norway.

The whole EIPPCB team provided contributions and peer-reviewing.

This document is one from the series of foreseen documents as listed below (at the time of writing, not all documents have been drafted):

Reference Document on Best Available Techniques	Code
Ceramic Manufacturing Industry	CER
Common Waste Water and Waste Gas Treatment/Management Systems in the Chemical Sector	CWW
Emissions from Storage	EFS
Energy Efficiency	ENE
Ferrous Metals Processing Industry	FMP
Food, Drink and Milk Industries	FDM
Industrial Cooling Systems	ICS
Intensive Rearing of Poultry and Pigs	IRPP
Iron and Steel Production	IS
Large Combustion Plants	LCP
Large Volume Inorganic Chemicals – Ammonia, Acids and Fertilisers Industries	LVIC-AAF
Large Volume Inorganic Chemicals – Solid and Others industry	LVIC-S
Large Volume Organic Chemical Industry	LVOC
Management of Tailings and Waste-Rock in Mining Activities	MTWR
Manufacture of Glass	GLS
Manufacture of Organic Fine Chemicals	OFC
Non Ferrous Metals Industries	NFM
<i>Production of Cement, Lime and Magnesium Oxide</i>	<i>CLM</i>
Production of Chlor-Alkali	CAK
Production of Polymers	POL
Production of Pulp, Paper and Board	PP
Production of Speciality Inorganic Chemicals	SIC
Refining of Mineral Oil and Gas	REF
Slaughterhouses and Animals By-products Industries	SA
Smitheries and Foundries Industry	SF
Surface Treatment of Metals and Plastics	STM
Surface Treatment Using Organic Solvents	STS
Tanning of Hides and Skins	TAN
Textiles Industry	TXT
Waste Incineration	WI
Waste Treatments Industries	WT
Wood and Wood Products Preservation with Chemicals	WPC
Wood-based Panels Production	WBP
Reference Document	
Economics and Cross-Media Effects	ECM
General Principles of Monitoring	MON

Electronic versions of draft and finalised documents are publicly available and can be downloaded from <http://eippcb.jrc.ec.europa.eu>.

PREFACE

1. Status of this document

Unless otherwise stated, references to ‘the Directive’ in this document refer to Directive 2010/75/EU of the European Parliament and the Council on industrial emissions (integrated pollution prevention and control) (Recast).

The original best available techniques (BAT) reference document (BREF) for the production of Cement and Lime was adopted by the European Commission in 2001. This document is the result of a review of that BREF, with the inclusion of the Magnesium Oxide production. The review commenced in March 2005.

This BAT reference document for the production of Cement, Lime and Magnesium Oxide forms part of a series presenting the results of an exchange of information between EU Member States, the industries concerned, non-governmental organisations promoting environmental protection and the Commission, to draw up, review, and where necessary, update BAT reference documents as required by Article 13(1) of the Directive. This document is published by the European Commission pursuant to Article 13(6) of the Directive.

As set out in Article 13(5) of the Directive, the Commission Implementing Decision (2013/163/EU) on the BAT conclusions contained in Chapter 4 was adopted on 26 March 2013 and published on 9 April 2013.¹

2. Participants in the information exchange

As required in Article 13(3) of the Directive, the Commission has established a forum to promote the exchange of information, which is composed of representatives from Member States, the industries concerned and non-governmental organisations promoting environmental protection (Commission Decision of 16 May 2011 establishing a forum for the exchange of information pursuant to Article 13 of the Directive 2010/75/EU on industrial emissions (2011/C 146/03), OJ C 146, 17.05.2011, p. 3).

Forum members have nominated technical experts constituting the technical working group (TWG) that was the main source of information for transforming BAT sections of the CLM BREF to BAT conclusions for use under IED. The work of the TWG was led by the European IPPC Bureau (of the Commission's Joint Research Centre).

3. Structure and contents of this document

This document contains three main chapters: Chapter 1–Cement Industry, Chapter 2–Lime Industry and Chapter 3–Magnesium Oxide Industry (Dry process route based on mined natural magnesite).

Sections 1 and 2 of Chapters 1 – 3 provide general information on the industrial sector concerned and on the industrial processes and techniques used within this sector.

Sections 3 of Chapters 1 – 3 provide data and information concerning the environmental performance of installations within the sector, and in operation at the time of writing, in terms of current emissions, consumption and nature of raw materials, water consumption, use of energy and the generation of waste.

¹ OJ L 100, 09.04.2013, p.1

Sections 4 of Chapters 1 – 3 describe in more detail the techniques to prevent or, where this is not practicable, to reduce the environmental impact of installations in this sector that were considered in determining the BAT. This information includes, where relevant, the environmental performance levels (e.g. emission and consumption levels) which can be achieved by using the techniques, the associated monitoring and the costs and the cross-media issues associated with the techniques.

Sections 5 of Chapters 1 – 3 present information on 'emerging techniques' as defined in Article 3(14) of the Directive.

Chapter 4 presents the BAT conclusions as defined in Article 3(12) of the Directive.

Concluding remarks and recommendations for future work are presented in Chapter 5.

4. Information sources and the derivation of BAT

This document is based on information collected from a number of sources, in particular through the TWG that was established specifically for the exchange of information under Article 13 of the Directive. The information has been collated and assessed by the European IPPC Bureau (of the Commission's Joint Research Centre) who led the work on determining BAT, guided by the principles of technical expertise, transparency and neutrality. The work of the TWG and all other contributors is gratefully acknowledged.

The BAT conclusions have been established through an iterative process involving the following steps:

- identification of the key environmental issues for the sector;
- examination of the techniques most relevant to address these key issues;
- identification of the best environmental performance levels, on the basis of the available data in the European Union and worldwide;
- examination of the conditions under which these environmental performance levels were achieved, such as costs, cross-media effects, and the main driving forces involved in the implementation of the techniques;
- selection of the best available techniques (BAT), their associated emission levels (and other environmental performance levels) and the associated monitoring for this sector according to Article 3(10) of, and Annex III to, the Directive.

Expert judgement by the European IPPC Bureau and the TWG has played a key role in each of these steps and the way in which the information is presented here.

Where available, economic data have been given together with the descriptions of the techniques presented in Section 4 of Chapters 1 – 3. These data give a rough indication of the magnitude of the costs and benefits. However, the actual costs and benefits of applying a technique may depend strongly on the specific situation of the installation concerned, which cannot be evaluated fully in this document. In the absence of data concerning costs, conclusions on the economic viability of techniques are drawn from observations on existing installations.

5. Review of BAT reference documents (BREFs)

BAT is a dynamic concept and so the review of BREFs is a continuing process. For example, new measures and techniques may emerge, science and technologies are continuously developing and new or emerging processes are being successfully introduced into the industries. In order to reflect such changes and their consequences for BAT, this document will be periodically reviewed and, if necessary, updated accordingly.

The review process of the CLM BREF started in 2005 under the framework of the IPPC Directive 2008/1/EC, with the final TWG meeting, where the BAT conclusions and BAT-AELs were agreed, being held in September 2008. The CLM BREF was adopted by the European Commission and published in 2010 under the framework of the IPPC Directive.

In February 2012, the European Commission decided to proceed with the transformation of the CLM BREF into a document, for which the BAT conclusions can be used for implementing the IED (Directive 2010/75/EU). Draft BAT conclusions were issued for consultation with the TWG in February 2012. A TWG meeting was held in May 2012 in order to discuss the draft BAT conclusions and verify that they accurately reflect the technical content of the conclusions adopted under the IPPC Directive. The process included no new information for the sections on cement or lime production, but took into consideration limited additional information concerning the emissions of sulphur oxides from magnesium oxide production.

The current document contains the BAT conclusions transformed for their adoption under Directive 2010/75/EU.

6. Contact information

All comments and suggestions should be made to the European IPPC Bureau at the Institute for Prospective Technological Studies at the following address:

European Commission
Institute for Prospective Technological Studies
European IPPC Bureau
Edificio Expo
c/ Inca Garcilaso, 3
E-41092 Seville, Spain
Telephone: +34 95 4488 284
Fax: +34 95 4488 426
E-mail: JRC-IPTS-EIPPCB@ec.europa.eu
Internet: <http://eippcb.jrc.ec.europa.eu>

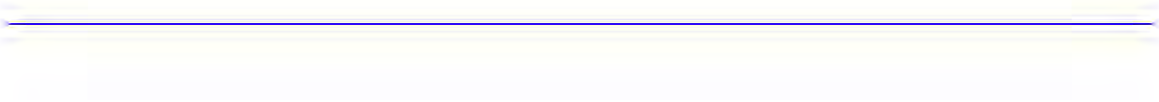

Best Available Techniques Reference Document for the Production of Cement, Lime and Magnesium Oxide

PREFACE	I
SCOPE	XXI
1 CEMENT INDUSTRY	1
1.1 General information about the cement industry	1
1.2 Applied processes and techniques in cement manufacturing	9
1.2.1 Raw materials and their winning.....	11
1.2.2 Raw materials – storage and preparation	13
1.2.2.1 Storage of raw materials.....	13
1.2.2.2 Grinding of raw materials	13
1.2.2.2.1 Grinding of raw materials – dry and semi-dry kiln systems.....	14
1.2.2.2.2 Grinding of raw materials – wet or semi-wet kiln systems	14
1.2.2.2.3 Raw meal or slurry homogenisation and storage.....	15
1.2.3 Fuels – storage and preparation.....	15
1.2.3.1 Storage of conventional fuels.....	16
1.2.3.2 Preparation of conventional fuels.....	16
1.2.4 Use of waste.....	17
1.2.4.1 General aspects.....	18
1.2.4.2 Use of wastes as raw materials.....	19
1.2.4.3 Use of wastes as fuels	22
1.2.4.3.1 Types of waste fuels.....	22
1.2.4.3.1.1 Solid waste fuels.....	23
1.2.4.3.1.2 Liquid waste fuels	24
1.2.4.3.2 Quality requirements of waste and input control.....	24
1.2.4.3.2.1 Metal concentrations of wastes.....	26
1.2.4.3.3 Storage and handling of waste.....	26
1.2.5 Clinker burning	26
1.2.5.1 Kiln firing.....	28
1.2.5.2 Long rotary kilns	29
1.2.5.3 Rotary kilns equipped with preheaters	29
1.2.5.3.1 Grate preheater technique.....	29
1.2.5.3.2 Suspension preheater technique	30
1.2.5.3.3 Shaft preheaters	31
1.2.5.3.4 Four stage cyclone preheater.....	31
1.2.5.4 Rotary kilns with preheater and precalciner.....	31
1.2.5.4.1 Bypass systems.....	33
1.2.5.5 Shaft kilns	34
1.2.5.6 Kiln exhaust gases.....	34
1.2.5.6.1 CO trips	34
1.2.5.7 Clinker coolers	35
1.2.5.7.1 Rotary coolers	35
1.2.5.7.1.1 Tube coolers	35
1.2.5.7.1.2 Planetary (or satellite) coolers	35
1.2.5.7.2 Grate coolers	36
1.2.5.7.2.1 Travelling grate coolers.....	36
1.2.5.7.2.2 Reciprocating grate coolers	36
1.2.5.7.2.3 Third generation of grate coolers.....	37
1.2.5.7.3 Vertical coolers	37
1.2.5.8 Cogeneration	38
1.2.6 Cement grinding and storage	38
1.2.6.1 Clinker storage	38
1.2.6.2 Cement grinding.....	39
1.2.6.2.1 Metering and proportioning of the mill feed	39
1.2.6.2.2 Grinding of cement.....	39
1.2.6.2.3 Grinding of mineral additions	40
1.2.6.2.4 Separation by particle size distribution	41
1.2.6.2.5 Reduction of chromates – chromium (VI).....	41

1.2.6.3	Storage of cement	42
1.2.7	Packaging and dispatch	42
1.3	Current consumption and emission levels	43
1.3.1	Consumption of water	44
1.3.2	Consumption of raw materials.....	45
1.3.2.1	Consumption of wastes as raw materials.....	45
1.3.3	Use of energy.....	47
1.3.3.1	Thermal energy demand	47
1.3.3.2	Electrical energy demand.....	49
1.3.3.3	Consumption of waste fuels.....	49
1.3.4	Emissions to air	54
1.3.4.1	Dust (particulate matter)	56
1.3.4.1.1	Channelled dust emissions	56
1.3.4.1.2	Fine dust emissions PM ₁₀ and PM _{2.5}	58
1.3.4.1.3	Diffuse dust emissions	60
1.3.4.2	Nitrogen oxides.....	60
1.3.4.3	Sulphur dioxide.....	66
1.3.4.4	Carbon oxides (CO ₂ , CO)	69
1.3.4.4.1	Carbon dioxide (CO ₂)	69
1.3.4.4.2	Carbon monoxide (CO)	70
1.3.4.5	Total organic compounds (TOC).....	71
1.3.4.6	Polychlorinated dibenzo-p-dioxins (PCDD) and dibenzofurans (PCDF)	73
1.3.4.7	Metals and their compounds	76
1.3.4.7.1	Mercury.....	81
1.3.4.8	Hydrogen chloride and hydrogen fluoride (HCl and HF).....	83
1.3.4.8.1	Gaseous inorganic chlorine compounds	83
1.3.4.8.2	Gaseous inorganic fluorine compounds	86
1.3.4.9	Ammonia (NH ₃).....	89
1.3.4.10	Benzene, toluene, ethylbenzene and xylene (BTEX).....	90
1.3.4.11	Polyaromatic hydrocarbons (PAH).....	91
1.3.4.12	Other organic pollutants	91
1.3.4.13	Impacts on emissions behaviour and energy efficiency by using waste materials..	91
1.3.4.14	Impacts on product quality by using wastes	93
1.3.5	Process losses/waste	93
1.3.6	Emissions to water.....	94
1.3.7	Noise.....	94
1.3.8	Odours	95
1.3.9	Monitoring.....	95
1.3.9.1	Monitoring of parameters and emissions.....	95
1.4	Techniques to consider in the determination of BAT	97
1.4.1	Consumption of raw materials.....	99
1.4.2	Reduction of energy consumption (energy efficiency).....	99
1.4.2.1	Reduction of thermal energy use	99
1.4.2.1.1	Kiln systems.....	100
1.4.2.1.2	Raw material properties	102
1.4.2.1.3	Fuel properties	103
1.4.2.1.4	Gas bypass system	104
1.4.2.1.5	Reduction of the clinker content of cement products.....	105
1.4.2.2	Reduction of electrical energy use.....	105
1.4.2.3	Process selection.....	106
1.4.2.4	Energy recovery from kilns and coolers/cogeneration.....	107
1.4.3	General techniques	109
1.4.3.1	Process control optimisation.....	109
1.4.3.2	Choice of fuels and raw materials.....	111
1.4.3.3	Use of wastes as fuels	112
1.4.4	Emissions of dust (particulate matter)	113
1.4.4.1	Techniques for dusty operations	113
1.4.4.2	Techniques for bulk storage areas and stockpiles.....	115
1.4.4.3	Reduction of channelled dust emissions	116
1.4.4.3.1	Electrostatic precipitators (ESPs)	117
1.4.4.3.2	Fabric filters.....	119
1.4.4.3.3	Hybrid filters.....	124
1.4.5	Gaseous compounds	125

1.4.5.1	Reduction of NO _x emissions	125
1.4.5.1.1	Flame cooling	128
1.4.5.1.2	Low NO _x burners	129
1.4.5.1.3	Staged combustion	130
1.4.5.1.4	Mid-kiln firing.....	132
1.4.5.1.5	Mineralised clinker.....	133
1.4.5.1.6	Process optimisation (NO _x)	133
1.4.5.1.7	Selective Non-Catalytic Reduction (SNCR)	134
1.4.5.1.8	Selective catalytic reduction (SCR).....	140
1.4.5.2	Reduction of SO ₂ emissions	143
1.4.5.2.1	Absorbent addition	145
1.4.5.2.2	Wet scrubber	146
1.4.5.2.3	Activated carbon	148
1.4.5.3	Reduction of carbon oxides (CO) emissions and CO trips.....	149
1.4.5.4	Reduction of total organic carbon emissions (TOC).....	152
1.4.5.5	Reduction of hydrogen chloride (HCl) and hydrogen fluoride (HF).....	153
1.4.6	Reduction of polychlorinated dibenzo-p-dioxin (PCDD) and polychlorinated dibenzofuran (PCDF) emissions	154
1.4.7	Reduction of metal emissions	155
1.4.8	Examples of cost data for different flue-gas abatement techniques and primary techniques which can be used for emissions reductions	156
1.4.8.1	Example cost data for dust abatement techniques	156
1.4.8.2	Example cost data for NO _x abatement techniques.....	158
1.4.8.3	Example cost data for SO _x abatement techniques	161
1.4.9	Process losses/waste.....	162
1.4.10	Noise	163
1.4.11	General considerations for odours	164
1.4.12	Environmental management tools.....	164
1.5	Emerging techniques in the cement industry.....	168
1.5.1	Fluidised bed cement manufacturing technique.....	168
1.5.2	Staged combustion combined with SNCR	169
1.5.3	Cement kiln flue-gas treatment with dry sodium bicarbonate and chemical re-use	169
2	LIME INDUSTRY	171
2.1	General information about the lime industry.....	171
2.1.1	Lime and its application	171
2.1.2	World lime production	172
2.1.3	Geographical distribution and general economic considerations in Europe – principal indicators.....	172
2.1.3.1	Annual production.....	172
2.1.3.2	Key environmental and sustainable development issues.....	173
2.1.3.3	Type of lime and dolomitic lime	174
2.1.3.4	Lime Installations.....	175
2.2	Applied processes and techniques in lime manufacturing.....	180
2.2.1	General production process description	181
2.2.2	Raw materials and winning of limestone	182
2.2.3	Limestone preparation, cleaning and storage	183
2.2.3.1	Limestone preparation.....	183
2.2.3.2	Limestone storage	184
2.2.3.3	Limestone washing.....	184
2.2.4	Fuels – preparation and storage.....	185
2.2.5	Use of waste	188
2.2.5.1	General aspects.....	188
2.2.5.2	Technical aspects	189
2.2.5.3	Types of waste fuels used.....	191
2.2.5.4	Quality control of solid waste fuels.....	193
2.2.6	Quicklime and dolomite production.....	193
2.2.6.1	Calcination of limestone – chemical reaction	193
2.2.6.2	Calcining of limestone in the kiln	195
2.2.6.3	Quicklime processing	197
2.2.6.3.1	Production of milled ground quicklime.....	197
2.2.6.4	Production of slaked and/or hydrated lime.....	198
2.2.6.4.1	Production of hydrated lime	198

2.2.6.4.2	Production of milk of lime and lime putty	199
2.2.7	Types of lime kilns – techniques and design	199
2.2.7.1	Mixed feed shaft kiln (MFSK).....	202
2.2.7.2	Parallel flow regenerative kiln (PFRK)	203
2.2.7.3	Annular shaft kilns (ASK)	206
2.2.7.4	Other kilns (OK)	209
2.2.7.4.1	Other single shaft kilns	209
2.2.7.4.2	Double inclined shaft kilns	209
2.2.7.4.3	Multi-chamber shaft kilns	210
2.2.7.4.4	Travelling grate kilns	210
2.2.7.4.5	Top-shaped kilns.....	210
2.2.7.4.6	Gas suspension calcination (GSC) kilns	210
2.2.7.4.7	Rotating hearth kilns	211
2.2.7.5	Long rotary kilns (LRK).....	211
2.2.7.6	Rotary kilns with preheaters (PRK).....	214
2.2.8	Storage and handling	217
2.2.8.1	Storage	217
2.2.8.1.1	Storage of quicklime	217
2.2.8.1.2	Storage of hydrated lime	218
2.2.8.1.3	Storage of milk of lime	218
2.2.8.2	Handling	219
2.2.9	Other types of lime	219
2.2.9.1	Production of hydraulic limes	219
2.2.9.2	Production of calcined dolomite	219
2.2.9.3	Production of sintered dolime by the double pass process	220
2.2.10	General considerations for captive lime kilns.....	220
2.2.10.1	Lime kilns in the iron and steel industry.....	220
2.2.10.2	Lime kilns in the Kraft pulp industry.....	221
2.2.10.3	Lime kilns in the sugar industry	221
2.3	Current consumption and emission levels	222
2.3.1	Consumption of limestone	222
2.3.2	Use of energy.....	222
2.3.2.1	Limestone calcining.....	222
2.3.2.2	Lime hydrating	224
2.3.2.3	Lime grinding	224
2.3.3	Emissions to air	224
2.3.3.1	Dust (PM)	226
2.3.3.1.1	Channelled dust emissions.....	226
2.3.3.1.2	Diffuse dust emissions	228
2.3.3.2	Nitrogen oxides.....	229
2.3.3.3	Sulphur dioxide.....	230
2.3.3.4	Carbon oxides (CO _x).....	233
2.3.3.4.1	Carbon dioxide (CO ₂)	233
2.3.3.4.2	Carbon monoxide (CO)	235
2.3.3.5	Organic compounds/total organic carbon (TOC).....	237
2.3.3.6	Polychlorinated dibenzo-p-dioxins (PCDD) and polychlorinated dibenzofurans (PCDF)	239
2.3.3.7	Hydrogen chloride and hydrogen fluoride (HCl and HF).....	239
2.3.3.8	Hydrogen sulphide (H ₂ S).....	240
2.3.3.9	Metals	241
2.3.3.10	Impact on emissions behaviour by using waste materials	243
2.3.3.10.1	Emissions examples for the use of waste oil.....	243
2.3.3.10.2	Examples of emissions from the use of solid waste in rotary kilns	244
2.3.4	Process losses/waste	245
2.3.5	Water use and purification.....	246
2.3.6	Noise.....	246
2.3.7	Odours	246
2.3.8	Monitoring.....	247
2.3.8.1	Continuous measurements	247
2.3.8.2	Periodic measurements	247
2.4	Techniques to consider in the determination of BAT	249
2.4.1	Consumption of limestone	251
2.4.2	Reduction of energy consumption (energy efficiency).....	251

2.4.3	Process control optimisation	253
2.4.4	Choice of fuels (including waste fuels).....	254
2.4.5	Emissions of dust (particulate matter).....	256
2.4.5.1	Techniques for dusty operations.....	256
2.4.5.2	Techniques for bulk storage areas and stockpiles	257
2.4.5.3	Reduction of channelled dust emissions	258
2.4.5.3.1	Electrostatic precipitators (ESPs).....	259
2.4.5.3.2	Fabric filters	261
2.4.5.3.3	Wet dust separators	264
2.4.5.3.4	Centrifugal separators/cyclones.....	267
2.4.5.3.5	Examples of cost data for different flue-gas cleaning techniques	267
2.4.6	Gaseous compounds.....	271
2.4.6.1	Reduction of NO _x emissions	271
2.4.6.1.1	Process optimisation.....	272
2.4.6.1.2	Air staging	273
2.4.6.1.3	Low NO _x burners	274
2.4.6.1.4	Selective non-catalytic reduction (SNCR)	275
2.4.6.1.5	Selective catalytic reduction (SCR).....	278
2.4.6.2	Reduction of SO ₂ emissions	279
2.4.6.3	Reduction of CO emissions.....	280
2.4.6.4	Reduction of total organic carbon emissions (TOC).....	281
2.4.6.5	Reduction of hydrogen chloride (HCl) and hydrogen fluoride (HF).....	281
2.4.7	Reduction of polychlorinated dibenzo-p-dioxins (PCDD) and polychlorinated dibenzofurans (PCDF) emissions.....	282
2.4.8	Reduction of metal emissions	285
2.4.9	Process losses/waste.....	286
2.4.9.1	General considerations concerning re-use of solid process losses/waste as raw material.....	286
2.4.10	Noise	287
2.4.11	General considerations for odours	289
2.4.12	Environmental management tools.....	289
2.5	Emerging techniques in the lime industry	290
2.5.1	Fluidised bed calcination	290
2.5.2	Flash calciner/suspension preheater.....	290
2.5.3	Ceramic filters.....	291
2.5.4	Post-combustion of flue-gases from mixed feed shaft kilns	291
3	MAGNESIUM OXIDE INDUSTRY (DRY PROCESS ROUTE BASED ON MINED NATURAL MAGNESITE)	293
3.1	General Information	293
3.1.1	Introduction.....	293
3.1.2	The magnesite industry worldwide and in Europe.....	293
3.1.2.1	Types of magnesium oxide (magnesia) products	297
3.1.2.1.1	Magnesia	297
3.1.2.1.1.1	Sintered/dead burned magnesia (DBM)	298
3.1.2.1.1.2	Caustic calcined magnesia (CCM)	298
3.1.2.1.1.3	Fused magnesia (FM)	298
3.1.3	The use of magnesia.....	298
3.2	Applied processes and techniques	301
3.2.1	Raw materials and preparation.....	301
3.2.1.1	Magnesite	301
3.2.2	Fuels.....	302
3.2.3	General description of the production process of magnesia from magnesite (naturally sintered/dead burned magnesia)	302
3.2.3.1	Firing processes.....	303
3.2.3.1.1	Direct firing process (single phase firing)	303
3.2.3.1.1.1	Preparation of the 'raw sinter'	303
3.2.3.1.2	Two phase firing process.....	305
3.2.3.2	Types of kilns – techniques and design.....	306
3.2.3.2.1	Rotary kilns	307
3.2.3.2.1.1	Rotary kilns with a preheater.....	307
3.2.3.2.1.2	Long rotary kilns	307
3.2.3.2.2	Shaft kilns.....	308

3.2.3.2.2.1	Shaft kilns with a rotating plate	308
3.2.3.2.2.2	Shaft kilns with a rotating grate	309
3.2.3.2.2.3	Double shaft kiln.....	309
3.2.4	Production of fused magnesia.....	310
3.3	Current consumption and emission levels	311
3.3.1	Consumption of raw materials (unprocessed magnesite) and water.....	311
3.3.2	Energy consumption.....	312
3.3.3	Emissions.....	313
3.3.3.1	Emissions to air	313
3.3.3.2	Process losses/waste	314
3.3.3.3	Emissions to water.....	315
3.3.3.4	Noise.....	315
3.3.4	Monitoring.....	316
3.4	Techniques to consider in the determination of BAT	317
3.4.1	General considerations concerning consumption of raw materials.....	319
3.4.2	General considerations concerning water	319
3.4.3	Reduction of energy consumption (energy efficiency).....	319
3.4.4	Process control optimisation.....	320
3.4.5	Fuel selection.....	321
3.4.6	Emissions of dust (particulate matter)	322
3.4.6.1	Techniques for dusty operations	322
3.4.6.2	Reduction of channelled dust emissions	323
3.4.6.2.1	Electrostatic precipitators (ESPs)	324
3.4.6.2.2	Centrifugal separators/cyclones	324
3.4.6.2.3	Wet dust separators	325
3.4.6.2.4	Fabric filters.....	326
3.4.7	Gaseous compounds	327
3.4.7.1	Reduction of NO _x emissions.....	327
3.4.7.2	Reduction of CO emissions	329
3.4.7.3	Reduction of SO ₂ emissions	330
3.4.8	General considerations concerning process losses/waste	331
3.4.9	Noise.....	331
3.4.10	Environmental management tools	332
3.5	Emerging techniques	333
4	BAT CONCLUSIONS	335
	SCOPE	335
	NOTE ON THE EXCHANGE OF INFORMATION.....	336
	DEFINITIONS	336
	GENERAL CONSIDERATIONS	338
4.1	General BAT conclusions.....	339
4.1.1	Environmental management systems (EMS).....	339
4.1.2	Noise.....	340
4.2	BAT conclusions for the cement industry	341
4.2.1	General primary techniques.....	341
4.2.2	Monitoring.....	341
4.2.3	Energy consumption and process selection	342
4.2.3.1	Process selection.....	342
4.2.3.2	Energy consumption	343
4.2.4	Use of waste	344
4.2.4.1	Waste quality control.....	344
4.2.4.2	Waste feeding into the kiln.....	345
4.2.4.3	Safety management for the use of hazardous waste materials.....	345
4.2.5	Dust emissions.....	346
4.2.5.1	Diffuse dust emissions.....	346
4.2.5.2	Channelled dust emissions from dusty operations.....	347
4.2.5.3	Dust emissions from kiln firing processes	348
4.2.5.4	Dust emissions from cooling and milling processes	348
4.2.6	Gaseous compounds	349
4.2.6.1	NO _x emissions	349
4.2.6.2	SO _x emissions.....	350
4.2.6.3	CO emissions and CO trips.....	351
4.2.6.3.1	Reduction of CO trips.....	351

4.2.6.4	Total organic carbon emissions (TOC)	352
4.2.6.5	Hydrogen chloride (HCl) and hydrogen fluoride (HF) emissions	352
4.2.7	PCDD/F emissions	353
4.2.8	Metal emissions	353
4.2.9	Process losses/waste	354
4.3	BAT conclusions for the lime industry	355
4.3.1	General primary techniques	355
4.3.2	Monitoring	356
4.3.3	Energy consumption	357
4.3.4	Consumption of limestone	358
4.3.5	Selection of fuels.....	359
4.3.5.1	Use of waste fuels	359
4.3.5.1.1	Waste quality control.....	359
4.3.5.1.2	Waste feeding into the kiln.....	359
4.3.5.1.3	Safety management for the use of hazardous waste materials.....	360
4.3.6	Dust emissions	360
4.3.6.1	Diffuse dust emissions	360
4.3.6.2	Channelled dust emissions from dusty operations other than those from kiln firing processes	361
4.3.6.3	Dust emissions from kiln firing processes	362
4.3.7	Gaseous compounds.....	363
4.3.7.1	Primary techniques for reducing emissions of gaseous compounds	363
4.3.7.2	NO _x emissions.....	363
4.3.7.3	SO _x emissions.....	364
4.3.7.4	CO emissions and CO trips	365
4.3.7.4.1	CO emissions.....	365
4.3.7.4.2	Reduction of CO trips.....	366
4.3.7.5	Total organic carbon emissions (TOC)	366
4.3.7.6	Hydrogen chloride (HCl) and hydrogen fluoride (HF) emissions.....	367
4.3.8	PCDD/F emissions	367
4.3.9	Metal emissions	368
4.3.10	Process losses/waste.....	368
4.4	BAT conclusions for the magnesium oxide industry	369
4.4.1	Monitoring	369
4.4.2	Energy consumption	370
4.4.3	Dust emissions	371
4.4.3.1	Diffuse dust emissions	371
4.4.3.2	Channelled dust emissions from dusty operations other than kiln firing processes	371
4.4.3.3	Dust emissions from the kiln firing process	372
4.4.4	Gaseous compounds.....	373
4.4.4.1	General primary techniques for reducing emissions of gaseous compounds	373
4.4.4.2	NO _x emissions.....	373
4.4.4.3	CO emissions and CO trips	374
4.4.4.3.1	CO emissions.....	374
4.4.4.3.2	Reduction of CO trips.....	374
4.4.4.4	SO _x emissions.....	375
4.4.5	Process losses/waste.....	376
4.4.6	Use of wastes as fuels and/or raw materials.....	376
	DESCRIPTION OF TECHNIQUES	377
4.5	Description of techniques for the cement industry.....	377
4.5.1	Dust emissions	377
4.5.2	NO _x emissions	378
4.5.3	SO _x emissions.....	380
4.6	Description of techniques for lime industry	381
4.6.1	Dust emissions	381
4.6.2	NO _x emissions	382
4.6.3	SO _x emissions.....	382
4.7	Description of techniques for the magnesia industry (dry process route)	383
4.7.1	Dust emissions	383
4.7.2	SO _x emissions.....	384

5	CONCLUDING REMARKS AND RECOMMENDATIONS FOR FUTURE WORK.....	385
5.1	Cement sector	386
5.2	Magnesium oxide sector	391
5.3	Consultation of the Forum and subsequent formal adoption procedure of the BAT Conclusions	394
6	ANNEXES.....	395
6.1	EC environmental legislation applicable to the production of cement and lime in the EU-27	395
6.2	Annex cement manufacturing	396
6.2.1	CEMBUREAU's waste fuel groupings versus those of the EWC.....	396
6.2.2	Cement manufacturing – plant specific data.....	401
6.2.2.1	Examples of types of wastes used, the influence on emissions behaviour and concentration ranges for substances in waste materials (input criteria).....	401
6.2.2.1.1	Examples of concentration ranges for substances in waste materials/waste input criteria	408
6.2.2.2	Examples of energy consumption.....	414
6.2.2.3	Examples of emissions data.....	415
6.2.3	Cement manufacturing – cogeneration/recovery of excess heat.....	418
6.2.3.1	Cogeneration of electric power via the conventional steam cycle process – Slite cement plant in Sweden	418
6.2.3.2	Cogeneration with the Organic Rankine Cycle (ORC) process – cement plant in Lengfurt in Germany	419
6.2.4	Cement manufacturing – examples of NO _x reduction by using a high efficiency SNCR technique	421
6.2.4.1	Example SNCR technique used in Sweden	421
6.2.4.2	Example SNCR technique used in Germany	425
6.2.5	Cement manufacturing – example of NO _x reduction by using the SCR technique	426
6.2.6	Cement manufacturing – guideline regarding the control of CO trips.....	431
6.2.6.1	Objectives for reducing operational interruptions – CO trips	431
6.2.6.2	Strategy of CO minimisation development.....	432
6.2.6.3	CO monitoring system.....	432
6.2.6.4	Actions to be taken in the event of a CO trip.....	433
6.2.6.5	CO and CH ₄ in fabric filters	433
6.3	Annex lime manufacturing	434
6.3.1	Lime manufacturing – distribution of metal concentrations in the flue-gas of lime kilns in the EU-27	434
6.3.2	Lime manufacturing – plant specific data.....	442
6.3.2.1	Examples of raw material characteristics	442
6.3.2.2	Use of waste as fuels – examples of acceptable pollutant contents in wastes.....	442
6.3.2.3	Examples of consumptions and emissions data	444
6.3.3	Lime manufacturing – example for handling waste oil in a shaft kiln (OK)	451
6.3.4	Lime manufacturing – example for quality control of solid waste fuels burned in rotary kilns	453
6.3.5	Lime manufacturing – example of DeNO _x treatment by using the SNCR technique in preheater rotary kilns (PRK).....	456
	GLOSSARY	459
	REFERENCES	467

List of figures

Figure 1.1:	Cement production in the EU-27 and globally from 1950 to 2006.....	1
Figure 1.2:	Estimated employment for the cement industry in the EU from 1975 to 2005.....	2
Figure 1.3	Cement production inclusive of exported clinker and cement consumption in the EU 25	3
Figure 1.4:	General overview of a cement manufacturing process	10
Figure 1.5:	Example of covered raw material storage.....	13
Figure 1.6:	Ternary CaO, SiO ₂ and Al ₂ O ₃ +Fe ₂ O ₃ diagram for cement clinker and the ash constituents of different raw materials and fuels	21
Figure 1.7:	Hazardous waste – impregnated sawdust	24
Figure 1.8:	Specially prepared waste fuel based on, e.g. paper, plastics, textiles	24
Figure 1.9:	Specially prepared household waste used as fuel in cement kilns	24
Figure 1.10:	Schematic view of a preheater/precalciner/grate cooler kiln	27
Figure 1.11:	Example of a multi-channel burner.....	28
Figure 1.12:	Grate preheater	29
Figure 1.13:	Suspension preheater	30
Figure 1.14:	Suspension preheater with precalciner.....	30
Figure 1.15:	Gas and solids temperature profiles in a cyclone preheater kiln system.....	32
Figure 1.16:	Example of a separate line/calciner downdraft	33
Figure 1.17:	Example of waste feed points into a calciner.....	33
Figure 1.18:	Example of a planetary cooler	36
Figure 1.19:	Mass balance for the production of 1 kg cement using the dry process.....	44
Figure 1.20:	Wastes used as raw materials in 20 countries of the EU-27	46
Figure 1.21:	Fuel energy use in the EU-25 cement industry in 2004	48
Figure 1.22:	Consumption of different types of hazardous and non-hazardous waste used as fuel in cement kilns in the EU-27	52
Figure 1.23:	Ranges of emission values from continuous dust measurements in the clean gas from 253 rotary kilns in the EU-27 and EU 23+ countries.....	57
Figure 1.24:	Dust emission values from 180 spot dust measurements in the clean gas of rotary kilns in the EU-27 and EU 23+ countries.....	57
Figure 1.25:	NO _x emissions (expressed as NO ₂) from cement kilns in the EU-27 and EU-23+ countries in 2004 categorised by substitution rate.....	62
Figure 1.26:	Distribution of measurements categorised by the thermal substitution rate of NO _x levels..	62
Figure 1.27:	Achieved NO _x emissions ranges by using flame cooling in several cement plants in the EU-23+	64
Figure 1.28:	Achieved NO _x emissions ranges from several cement plant in the EU-23+ not using flame cooling	64
Figure 1.29:	NO _x emissions achieved by several cement plants using SNCR for NO _x reduction.....	65
Figure 1.30:	NO _x emissions ranges achieved by several cement plants without using SNCR.....	65
Figure 1.31:	Sulphur flow diagram in a cement preheater/precalciner kiln	66
Figure 1.32:	Values of SO ₂ measurements in the clean gas from cement plants in the EU-27 and EU-23+ countries.....	68
Figure 1.33:	Distribution of measurements categorised by the thermal substitution rate of SO ₂ levels..	69
Figure 1.34:	CO emissions concentration values measured in the clean gas from 29 German rotary kilns in 2004	71
Figure 1.35:	TOC emission values from continuous measurements in the clean gas of cement kilns in the EU-27 and EU-23+ countries.....	72
Figure 1.36:	Distribution of continuous measurements categorised by the thermal substitution rate of TOC levels	72
Figure 1.37:	Total organic carbon emissions concentration values measured in the clean gas from 27 German rotary kilns in 2004	73
Figure 1.38:	Emissions of PCDD/F in the EU-27 and EU-23+ countries in 2004 categorised by thermal substitution rate.....	75
Figure 1.39:	Distribution of spot measurements categorised by the thermal substitution rate of PCDD/F levels from cement kilns in the EU-27 and EU-23+ countries	75
Figure 1.40:	Emissions of PCDD/F measured in the clean gas of 39 German rotary kilns in 2004.....	76
Figure 1.41:	Pathway of metals in cement kilns with preheaters in a dry process	77
Figure 1.42:	Cadmium and thallium emission values from 262 spot Σ (Cd, Tl) measurements in the EU-27 and EU-23+ countries	78
Figure 1.43:	Distribution of measurements categorised by the thermal substitution rate of Σ (Cd, Tl) levels.....	79

Figure 1.44: Emission values from spot Σ (Sb, As, Pb, Cr, Co, Cu, Mn, Ni, V) measurements in the EU-27 and EU-23+ countries.....	79
Figure 1.45: Distribution of measurements categorised by the thermal substitution rate of Σ (Sb, As, Pb, Cr, Co, Cu, Mn, Ni, V) levels.....	80
Figure 1.46: Mercury emission values from 306 spot Hg measurements in the EU-27 and EU-23+ countries	82
Figure 1.47: Mercury emission values from 306 spot Hg measurements in the EU-27 and EU-23+ countries	82
Figure 1.48: HCl emission values from continuous HCl measurement in the clean gas from 98 cement kilns in the EU-27 and EU-23+ countries	84
Figure 1.49: Distribution of continuous HCl measurements categorised by the thermal substitution rate	84
Figure 1.50: Emission values from 233 spot measurements in the clean gas of rotary kilns in the EU-27 and EU-23+ countries	85
Figure 1.51: Distribution of HCl spot measurements categorised by the thermal substitution rate of HCl levels	85
Figure 1.52: Emissions of gaseous inorganic chlorine compounds, stated as HCl, measured in the clean gas from 38 German rotary kilns in 2004.....	86
Figure 1.53: Emission values from continuous HF emissions measurement in the clean gas from rotary kilns in the EU-27 and EU-23+countries	87
Figure 1.54: Distribution of continuous HF emissions measurements categorised by the thermal substitution rate of HF levels	87
Figure 1.55: Emission values from spot HF measurements in the clean gas of rotary kilns in the EU-27 and EU-23+ countries	88
Figure 1.56: Distribution of HF spot measurements categorised by the thermal substitution rate of HF levels	88
Figure 1.57: Emissions of gaseous inorganic fluorine compounds, stated as HF, measured in the clean gas from 38 German rotary kilns in 2004.....	89
Figure 1.58: Ammonia emissions from a Swedish cement plant equipped with a SO _x scrubber	90
Figure 1.59: Benzene emissions concentrations measured from 17 German rotary kilns	91
Figure 1.60: Example of a fabric filter and filter material used in a cement plant in the UK.....	120
Figure 1.61: Hybrid filter for dust collection.....	124
Figure 1.62: Injection methods used for flame cooling in cement manufacture in EU-23+ countries ...	128
Figure 1.63: Installation characteristics for flame cooling application in EU-23+ countries	129
Figure 1.64: Cement plant characteristics with SNCR application in EU-23+ countries	135
Figure 1.65: Nitrogen carriers/NH ₂ -X agents used by SNCR in EU-23+ countries	136
Figure 1.66: Example of an SCR installation	141
Figure 1.67: Example of an individual catalyst used for the SCR technique.....	141
Figure 1.68: Example of a module position used for the SCR technique	141
Figure 1.69: Basic operational features of a wet scrubber.....	147
Figure 1.70: Continuous improvement in an EMS model	165
Figure 1.71: Fluidised bed cement kiln	168
Figure 2.1: Lime and dolomite production in the EU-27 in 2004.....	173
Figure 2.2: Production of commercial lime per type of kiln in the EU-27 in 2004	176
Figure 2.3: Production of commercial dolime per type of kiln in the EU-27 in 2004	177
Figure 2.4: Production of commercial sintered dolime per type of kiln in the EU-27 in 2004.....	177
Figure 2.5: Overview of the lime manufacturing process.....	180
Figure 2.6: Flow diagram of the cornerstones for lime manufacturing	181
Figure 2.7: Overview of a lime manufacturing process.....	182
Figure 2.8: Material flow diagram for limestone washing and washing water purification	185
Figure 2.9: Types of fuels used for the lime kiln firing process in 2005 in the EU-27.....	186
Figure 2.10: Flow diagram of a shaft kiln dosing system example	187
Figure 2.11: Example of a shaft kiln dosing system.....	188
Figure 2.12: Amount of lime produced by using waste fuels in different European countries.....	189
Figure 2.13: Distribution of lime kilns using waste fuels in different European countries.....	190
Figure 2.14: Front view of a multi-channel burner used in a rotary kiln (RK).....	191
Figure 2.15: RK burner engineering	191
Figure 2.16: Change of reactivity versus burning temperature and type of limestone.....	194
Figure 2.17: Morphology of soft, medium and hard burned lime.....	195
Figure 2.18: General principles of lime calcination.....	196
Figure 2.19: Flow diagram of a lime hydrator.....	198
Figure 2.20: Principle of a mixed feed shaft kiln.....	202
Figure 2.21: Mixed feed shaft kiln.....	202

Figure 2.22:	Principles of a PFRK	204
Figure 2.23:	Example of a PFRK	204
Figure 2.24:	Basic operating principle and gas flow in a PFRK	204
Figure 2.25:	Annular shaft kiln	207
Figure 2.26:	Example of an annular shaft kiln used in lime manufacture1	207
Figure 2.27:	Operating principle of annular shaft kilns (ASK)	208
Figure 2.28:	Double inclined shaft kiln.....	209
Figure 2.29:	Gas suspension calcination process diagram	211
Figure 2.30:	Operating principle of long rotary kilns.....	212
Figure 2.31:	Example of a long rotary kiln used in lime manufacture	214
Figure 2.32:	Rotary kiln with a preheater or a preheater rotary kiln (PRK).....	215
Figure 2.33:	Operating principle of a rotary kiln with a preheater (PRK)	216
Figure 2.34:	Example of a rotary kiln with a preheater.....	216
Figure 2.35:	Dust emissions measured from different types of lime kilns using different types of dust abatement techniques in the EU-27 (spot measurements as half hourly values)	227
Figure 2.36:	NO _x emissions measured from different types of lime kilns in the EU-27 (spot measurements as half hourly values)	229
Figure 2.37:	SO ₂ emissions measured from different types of lime kilns using fossil fuels in the EU-27 (spot measurements as half hourly values)	231
Figure 2.38:	SO ₂ emissions measured from different types of lime kilns using fossil fuels and waste fuels for kin firing in the EU-27 (spot measurements as half hourly values)	232
Figure 2.39:	CO emissions occurring from different types of lime kilns in the EU-27	235
Figure 2.40:	Chemical reactions and energy use in a mixed feed shaft kiln (Boudouard reaction)	237
Figure 2.41:	TOC emissions occurring from different types of lime kilns in the EU-27	238
Figure 2.42:	HCl emissions from different lime kilns in the EU-27	240
Figure 2.43:	Schematic view of a conventional electrostatic precipitator (ESP)	260
Figure 2.44:	Schematic of a fabric filter with pulse jet cleaning.....	262
Figure 2.45:	Schematic view of an exhaust gas multistage wet scrubber example	265
Figure 2.46:	Investment costs as a function of kiln capacity for ESPs and fabric filters – EU-27.....	268
Figure 2.47:	Simulation dedusting cost as a function of dust emission limits for a rotary kiln (RK) with an ESP – EU-27	268
Figure 2.48:	Simulation of maintenance costs for dedusting as a function of dust emission limits for a PFRK and fabric filters – EU-27	269
Figure 2.49:	Simulation of maintenance costs for dedusting as a function of dust emissions ranges for PFRK and fabric filters in Italy in 2007.....	269
Figure 2.50:	NO _x abatement depending on the temperature	276
Figure 2.51:	Flow diagram for the PCDD/F emissions in vertical lime kilns	283
Figure 2.52:	Flow diagram for the PCDD/F emissions in rotary kilns (LRK, RPK)	284
Figure 2.53:	Fluidised bed kiln	290
Figure 2.54:	Example flow diagram of a post-combustion technique.....	291
Figure 3.1:	Global sources of magnesium oxide and producer countries.....	294
Figure 3.2:	Raw magnesite production in the EU-25 and worldwide	294
Figure 3.3:	Worldwide production of magnesium oxide modifications in 2003.....	296
Figure 3.4:	Sector specific consumption of magnesia worldwide in 2003.....	299
Figure 3.5:	Worldwide magnesia demand for the production of refractories used in the steel industry	300
Figure 3.6:	Process scheme of the natural pathway for magnesia production.....	303
Figure 3.7:	Example process diagram of magnesia production using the dry process route from a DBM plant	305
Figure 3.8:	Pathway of coarse and fine magnesite for magnesia production	306
Figure 3.9:	Operating principle of rotary kilns with a preheater used in magnesia production.....	307
Figure 3.10:	Operating principle of long rotary kilns used in magnesia production	308
Figure 3.11:	Operating principle of shaft kilns used in magnesia production.....	309
Figure 3.12:	Operating principle of double shaft kilns used in magnesia production.....	310
Figure 3.13:	Fuel comparison with regard to specific costs and sulphur content.....	322
Figure 6.1:	Flow diagram of a two step water-based heat recovery system for power cogeneration at the Slite cement plant in Sweden.....	418
Figure 6.2:	Flow diagram of a pentane based waste heat recovery system for power cogeneration at the Lengfurt plant in Germany	420
Figure 6.3:	Flow diagram of the cement manufacturing process in Slite (Sweden).....	421
Figure 6.4:	Flow diagram for the injection of NH ₃ solution for SNCR at the Slite cement plant in Sweden	422

Figure 6.5: Flow diagram and nozzle plan for the injection of NH ₃ solution for SNCR at the Skövde cement plant in Sweden.....	422
Figure 6.6: NO _x emissions and the consumption of ammonia water at the cement plants in Slite and Skövde in Sweden from 1995 until 2005	422
Figure 6.7: NH ₃ emissions and ammonia water consumption at two cement kilns at the Slite cement plant in Sweden from 1994 until 2005	424
Figure 6.8: High efficiency SNCR and place for injection of ammonia water via lances at places Nr. 21 to 26.....	425
Figure 6.9: Flow diagram of the SCR example plant in Germany (Solnhofer Portland-Zementwerke)	427
Figure 6.10: Distribution of arsenic concentrations in the flue-gas of lime kilns in the EU-27	434
Figure 6.11: Distribution of cadmium concentrations in the flue-gas of lime kilns in the EU-27	435
Figure 6.12: Distribution of cobalt concentrations in the flue-gas of lime kilns in the EU-27	435
Figure 6.13: Distribution of chromium concentrations in the flue-gas of lime kilns in the EU-27	436
Figure 6.14: Distribution of copper concentrations in the flue-gas of lime kilns in the EU-27	436
Figure 6.15: Distribution of mercury concentrations in the flue-gas of lime kilns in the EU-27.....	437
Figure 6.16: Distribution of manganese concentrations in the flue-gas of lime kilns in the EU-27	437
Figure 6.17: Distribution of nickel concentrations in the flue-gas of lime kilns in the EU-27	438
Figure 6.18: Distribution of lead concentrations in the flue-gas of lime kilns in the EU-27	438
Figure 6.19: Distribution of antimony concentrations in the flue-gas of lime kilns in the EU-27.....	439
Figure 6.20: Distribution of selenium concentrations in the flue-gas of lime kilns in the EU-27	439
Figure 6.21: Distribution of tin concentrations in the flue-gas of lime kilns in the EU-27.....	440
Figure 6.22: Distribution of tellurium concentrations in the flue-gas of lime kilns in the EU-27	440
Figure 6.23: Distribution of thallium concentrations in the flue-gas of lime kilns in the EU-27.....	441
Figure 6.24: Distribution of vanadium concentrations in the flue-gas of lime kilns in the EU-27	441
Figure 6.25: Distribution of zinc concentrations in the flue-gas of lime kilns in the EU-27	442
Figure 6.26: Flow diagram of waste oil circulation – going from delivery to the shaft kiln (OK)	452
Figure 6.27: Pumping station number 2 with a filter and a waste container for cleaning the filter	452
Figure 6.28: Measuring and dosing station with pneumatic valves	452
Figure 6.29: Location of injection and connecting points for SNCR in the Flandersbach lime plant in Germany	457

List of tables

Table 1.1:	World cement production by geographic regions in 2006.....	2
Table 1.2:	Number of cement plants in the EU-27	4
Table 1.3:	Domestic deliveries by type of cement in the EU-25	4
Table 1.4:	European standard in the EU-27 for types of cement and their composition.....	5
Table 1.5:	Chemical composition of grey cement	7
Table 1.6:	Examples of chemical compositions of white cement clinker	7
Table 1.7:	Fuel consumption expressed as a percentage of heat generation by the cement industry in the EU-27.....	8
Table 1.8:	Chemical analyses of raw materials and cement raw meal for the production of cement clinker	11
Table 1.9:	Metals in raw materials and raw meal	12
Table 1.10:	Examples of chemical compositions of raw materials for white cement clinker production.....	12
Table 1.11:	Chemical analyses of metals in coal	15
Table 1.12:	Types of waste frequently used as raw materials in the European cement industry\.....	20
Table 1.13:	Example list of wastes used as raw materials classified by their chemical composition and used in cement kilns in the EU-25	20
Table 1.14:	Different types of wastes used as fuels in EU-27 cement kilns in 2003 and 2004.....	22
Table 1.15:	Consumption of raw materials in cement production	45
Table 1.16:	Wastes used as raw materials characterised by chemical elements used in cement manufacturing in the EU-27 in 2003 and 2004.....	46
Table 1.17:	Examples of thermal energy required for drying the raw meal.....	47
Table 1.18:	Fuel energy use in cement manufacturing in the EU-27.....	47
Table 1.19:	Comparison of grinding techniques based on key characteristics.....	49
Table 1.20:	Examples of calorific values for different types of wastes used as fuels in the EU-27	50
Table 1.21:	Consumption of different types of waste used as fuels in EU-27 cement kilns in 2003 and 2004	51
Table 1.22:	Substitution of waste fuels for cement production in EU-23+ countries	53
Table 1.23:	Data of emissions ranges from European cement kilns	55
Table 1.24:	Example of system types used for dust extraction, operational data and energy demand ...	58
Table 1.25:	Examples of frequencies of CO trips in a German cement plant	58
Table 1.26:	Investigation on fine dust distribution in total dust from German cement kilns	59
Table 1.27:	Examples of raw gas concentration of dust according to the RAINS model	59
Table 1.28:	Examples of dust reduction techniques along with reduction efficiencies according to the RAINS model	60
Table 1.29:	Ranges of heavy metal concentrations in the clean gas of cement kiln systems' measurements from 1996 to 1998.....	80
Table 1.30:	Information for each technique.....	97
Table 1.31:	Overview of techniques for controlling dust in the cement production process	117
Table 1.32:	Key characteristics of different filter media and costs schedules	121
Table 1.33:	Techniques for reducing NO _x emissions used in the cement industries in the EU-27 and EU-23+ countries.....	126
Table 1.34:	Techniques for reducing NO _x emissions occurring in cement manufacturing processes... ..	127
Table 1.35:	SCR parameters, emissions and costs reported.....	142
Table 1.36:	Overview of techniques for controlling and reducing SO ₂	144
Table 1.37:	Abatement techniques for SO ₂ reduction used in the EU-27 and EU-23+ countries in 2008	144
Table 1.38:	Example of primary techniques to prevent CO trips from ESPs.....	151
Table 1.39:	Examples of cost data for dust abatement techniques.....	157
Table 1.40:	Examples of costs for NO _x abatement techniques	159
Table 1.41:	Example of costs for SO _x abatement techniques	161
Table 2.1:	Lime, a versatile material – some industrial applications	171
Table 2.2:	Best estimate of world quicklime and dolomite production in 2006, including captive lime production.....	172
Table 2.3:	Distribution of commercial lime by sectors in the EU-27 in 2004	173
Table 2.4:	Trend of raw material limestone and dolomite use in the period 2003 – 2030.....	174
Table 2.5:	Lime nomenclatures, EC and CAS numbers	175
Table 2.6:	Number of non-captive lime plants in the EU-27 Member States with production exceeding 50 t/d - total from 2003.....	175
Table 2.7:	Number of operational lime kilns per type of kiln in 2004 in the EU-27	176

Table 2.8:	Number of lime kilns per country in the EU-27 in 2003 for the production of lime and dolime, not including captive kilns	178
Table 2.9:	Distribution of fuels used in lime burning in the EU-27 in 2003	178
Table 2.10:	Typical impurities and trace elements in limestone	183
Table 2.11:	Types of fuels used in different lime kilns in 2003 in the EU-27.....	186
Table 2.12:	Types of waste fuels used in different European countries	191
Table 2.13:	Components of liquid and solid waste fuels.....	191
Table 2.14:	Waste fuels used in different kiln types	192
Table 2.15:	Operational parameters for types of lime kilns	200
Table 2.16:	Relationship between kilns and types of lime generally produced in these kilns.....	200
Table 2.17:	Indicative lime specifications by consumer groups.....	201
Table 2.18:	Main technical characteristics of mixed feed shaft kilns.....	203
Table 2.19:	Technical characteristics of parallel flow regenerative kilns	206
Table 2.20:	Technical characteristics of annular shaft kilns.....	208
Table 2.21:	Technical characteristics of long rotary kilns (LRK)	213
Table 2.22:	Technical characteristics of preheater rotary kilns (PRK).....	217
Table 2.23:	Typical heat and electrical use by kiln types in the EU-27 for lime and dolime manufacture	223
Table 2.24:	Examples of typical emissions occurring from lime kilns in Europe	226
Table 2.25:	CO ₂ emissions factors from different kiln types in the lime industry	234
Table 2.26:	Average PCDD/F emissions for different types of kilns in the EU-27	239
Table 2.27:	Typical HCl and HF emissions from various types of lime kilns in the EU-27	239
Table 2.28:	Number of plants achieving different metal emissions in the EU-27.....	242
Table 2.29:	Typical analysis results from the quality of waste oil used in German shaft kilns.....	243
Table 2.30:	Individual emissions measurements from a German shaft kiln using waste oil	243
Table 2.31:	Continuous emissions measurements taken in 2006 from a German rotary kiln using solid fuels.....	245
Table 2.32:	Periodical individual emissions measurements taken in 2006 from a German rotary kiln using solid fuels.....	245
Table 2.33:	Information for each technique	249
Table 2.34:	Options for energy efficiency improvement in lime kilns.....	252
Table 2.35:	Overview of techniques for controlling dust in the lime production process	259
Table 2.36:	Investments and costs of dust abatement techniques.....	270
Table 2.37:	Proportions of different kinds of costs included in operating costs for abatement techniques	271
Table 2.38:	Overview of NO _x reduction techniques in the lime industry.....	272
Table 2.39:	Theoretical operational data for the SNCR process	276
Table 2.40:	Theoretical temperature ranges and reduction rates necessary for the SCR process.....	278
Table 2.41:	Flue-gas composition monitored over several hours.....	292
Table 3.1:	Worldwide production of raw magnesite (magnesium carbonate) from 2000 to 2005	295
Table 3.2:	Worldwide production of sintered magnesium oxide/magnesia in 2003	296
Table 3.3:	Producers of sintered magnesia in the EU-27	297
Table 3.4:	Production of magnesite and magnesia by using the dry process route in the EU-25 in 2003	297
Table 3.5:	Amounts of magnesia and carbon dioxide after decomposition.....	311
Table 3.6:	Yield of magnesia and carbon oxide in magnesite.....	312
Table 3.7:	Fuel requirements for the production of one tonne magnesia (MgO)	312
Table 3.8:	Examples of the relationship between grain size and sulphur content in the raw materials	313
Table 3.9:	Concentrations of emissions components occurring from the magnesium oxide industry in the EU-27	314
Table 3.10:	Information for each technique	317
Table 4.1:	BAT-associated energy consumption levels for new plants and major upgrades using dry process kiln with multistage preheating and precalcination	342
Table 4.2:	BAT-associated emission levels for NO _x from the flue-gases of kiln firing and/or preheating/precalcining processes in the cement industry.....	349
Table 4.3:	BAT-associated emission levels for NH ₃ slip in the flue-gases when SNCR is applied ...	350
Table 4.4:	BAT-associated emission levels for SO _x from the flue-gases of kiln firing and/or preheating/precalcining processes in the cement industry.....	351
Table 4.5:	BAT-associated emission levels for metals from the flue-gases of kiln firing processes...	353
Table 4.6:	BAT-associated levels for thermal energy consumption in the lime and dolime industry	358
Table 4.7:	BAT-associated emission levels for channelled dust emissions from dusty operations other than those from kiln firing processes.....	361

Table 4.8:	BAT-associated emission levels for dust emissions from the flue-gases of kiln firing processes.....	362
Table 4.9:	BAT-associated emission levels for NO _x from flue-gases of kiln firing processes in the lime industry.....	364
Table 4.10:	BAT-associated emission levels for SO _x from flue-gases of kiln firing processes in the lime industry.....	365
Table 4.11:	BAT-associated emission levels for CO from the flue-gas of kiln firing processes.....	365
Table 4.12:	BAT-associated emission levels for TOC from the flue-gas of kiln firing processes.....	367
Table 4.13:	BAT-associated emission levels for HCl and HF emissions from the flue-gas of kiln firing processes, when using wastes.....	367
Table 4.14:	BAT associated emission levels for metals from the flue-gases of kiln firing processes, when using wastes.....	368
Table 4.15:	BAT-associated emission levels for SO _x from flue-gases of kiln firing processes in the magnesia industry.....	375
Table 6.1:	CEMBUREAU's waste fuel groupings versus those of the EWC.....	396
Table 6.2:	Types and quantities of waste and waste fuels used in German cement kilns in 2004.....	401
Table 6.3:	Quantities of different types of waste fuels used in the German cement industry.....	401
Table 6.4:	Examples of accepted values of different parameters for the use of industrial waste and solvents.....	402
Table 6.5:	Operational data of a German cement kiln using waste fuels (average of the data for a period of three days).....	403
Table 6.6:	Results from emissions monitoring by using waste fuels in a German cement kiln.....	404
Table 6.7:	Quality data sheet for a waste fuel from Estonia.....	405
Table 6.8:	Analysis of characteristics from an Estonian cement plant.....	406
Table 6.9:	Quality requirements for the waste from an Estonian cement plant.....	407
Table 6.10:	Consumption of waste fuels used in an Estonian cement plant.....	407
Table 6.11:	Limit values in different permits and regulations in Austria, Switzerland and Germany for used wastes.....	408
Table 6.12:	Examples of limit values for waste fuels for different countries/regions based on individual permits.....	409
Table 6.13:	Examples of limit values for wastes to be used as raw materials in different countries/regions.....	410
Table 6.14:	Examples of typical concentration ranges of metals from waste fuels.....	410
Table 6.15:	Examples of input criteria for the use of suitable waste applied in German cement kilns.....	411
Table 6.16:	Examples of permit criteria (maximum values) for substances in wastes used in Austrian cement plants.....	411
Table 6.17:	Examples of permit criteria (median and 80 percentile values) for substances in waste used in Austrian cement plants.....	412
Table 6.18:	Examples of input criteria for substances for suitable waste fuels used in cement plants with French permits.....	413
Table 6.19:	Examples of input criteria for substances for suitable waste fuels used in cement plants in Spain and Poland.....	413
Table 6.20:	Input criteria specifications of a waste example.....	414
Table 6.21:	Fuel consumption in the Austrian cement industry.....	414
Table 6.22:	Examples of different emissions data from an Estonian cement plant in 2006 compared with permitted emissions data.....	415
Table 6.23:	Examples of fine dust emissions PM ₁₀ and PM _{2.5} measured from cement plants in Ireland.....	416
Table 6.24:	Amounts of pollutants in waste water in from an Estonian cement plant.....	417
Table 6.25:	Basic assumptions from the SCR plant in Germany.....	429
Table 6.26:	Comparison of costs for the NO _x abatement techniques of SNCR versus SCR from German UBA for a German plant.....	429
Table 6.27:	Cost calculations for NO _x abatement by using SCR for a German cement plant with a capacity of 1 500 t/d.....	430
Table 6.28:	Example of primary techniques to prevent CO trips from ESPs.....	433
Table 6.29:	Example of raw material composition used in a Hungarian lime plant.....	442
Table 6.30:	Typical pollutant contents accepted for waste oil solvents, animal fat and animal meal (carcase meal) used in German lime plants.....	443
Table 6.31:	Examples of permit criteria (median and maximum values) for substances for different waste fuels used in German lime plants.....	444
Table 6.32:	Operating data and specific energy demand of Austrian lime kilns in 2004.....	444
Table 6.33:	Energy consumption by various types of lime kilns in Spain.....	445
Table 6.34:	Typical examples of emissions from lime kilns in Germany.....	446

Table 6.35:	Examples of NO _x emissions observed in EU Member States	447
Table 6.36:	Emissions from Austrian lime kilns	448
Table 6.37:	Emissions of dust, NO _x , SO _x , CO and CO ₂ from several Finnish lime plants using different types of lime kilns from 1998 to 2006.....	449
Table 6.38:	Metal emissions from a Finnish lime plant	451
Table 6.39:	List of wastes that can be used in these German lime kilns	453
Table 6.40:	Median and maximal concentrations of metals for each type of waste fuel.....	454
Table 6.41:	Minimum and maximum net calorific values for each type of waste fuel.....	454
Table 6.42:	Examples of techniques for the quality assurance of wastes.....	455

SCOPE

This BREF for the Production of Cement, Lime and Magnesium Oxide covers the following activities within the scope of Annex I of Directive 2010/75/EU:

- 3.1. Production of cement, lime and magnesium oxide:
 - (a) production of cement clinker in rotary kilns with a production capacity exceeding 500 tonnes per day or in other kilns with a production capacity exceeding 50 tonnes per day;
 - (b) production of lime in kilns with a production capacity exceeding 50 tonnes per day;
 - (c) production of magnesium oxide in kilns with a production capacity exceeding 50 tonnes per day.

Regarding point 3.1(c) above, this BREF only addresses the production of magnesium oxide (MgO) using the dry process route based on mined natural magnesite (magnesium carbonate - $MgCO_3$).

In particular, this document covers the following processes and activities:

- production of cement, lime and magnesium oxide (dry process route)
- raw materials – storage and preparation
- fuels – storage and preparation
- use of waste as raw materials and/or fuels, quality requirements, control and preparation
- products – storage and preparation
- packaging and dispatch.

The following activities are not within the scope of this BREF:

- the production of magnesium oxide using the wet process route using magnesium chloride as the starting material, covered by the Reference Document on Best Available Techniques for Large Volume Inorganic Chemicals – Solids and Others Industry (LVIC-S)
- the production of ultra low-carbon dolime (i.e. a mixture of calcium and magnesium oxides produced by the nearly full decarbonation of dolomite ($CaCO_3.MgCO_3$). The residual CO_2 content of the product is below 0.25 % and the bulk density well below 3.05 g/cm^3)
- shaft kilns for cement clinker production
- activities which are not directly associated with the primary activity such as quarrying.

Other reference documents which are relevant for the sectors covered in this document are the following:

Reference documents	Activity
Emissions from Storage (EFS)	Storage and handling of raw materials and products
General Principles of Monitoring (MON)	Emissions and consumption monitoring
Waste Treatments Industries (WT)	Waste treatment
Energy Efficiency (ENE)	General energy efficiency
Economic and Cross-media Effects (ECM)	Economics and cross-media effects of techniques

The scope of the BREF does **not** include matters that only concern safety in the workplace or the safety of products because these matters are not covered by the Directive. They are discussed only where they affect matters within the scope of the Directive.



1 CEMENT INDUSTRY

1.1 General information about the cement industry

Cement is a finely ground, non-metallic, inorganic powder, and when mixed with water forms a paste that sets and hardens. This hydraulic hardening is primarily due to the formation of calcium silicate hydrates as a result of the reaction between mixing water and the constituents of the cement. For aluminous cements, hydraulic hardening involves the formation of calcium aluminate hydrates.

Cement is a basic material for building and civil engineering construction. In Europe the use of cement and concrete (a mixture of cement, aggregates, sand and water) in large civic works can be traced back to antiquity. Portland cement, the most widely used cement in concrete construction, was patented in 1824. Output from the cement industry is directly related to the state of the construction business in general and therefore tracks the overall economic situation closely.

As shown in Figure 1.1, world cement production has grown steadily since 1950, with increased production in developing countries, particularly in Asia, accounting for the major share of growth in world cement production in the 1990s.

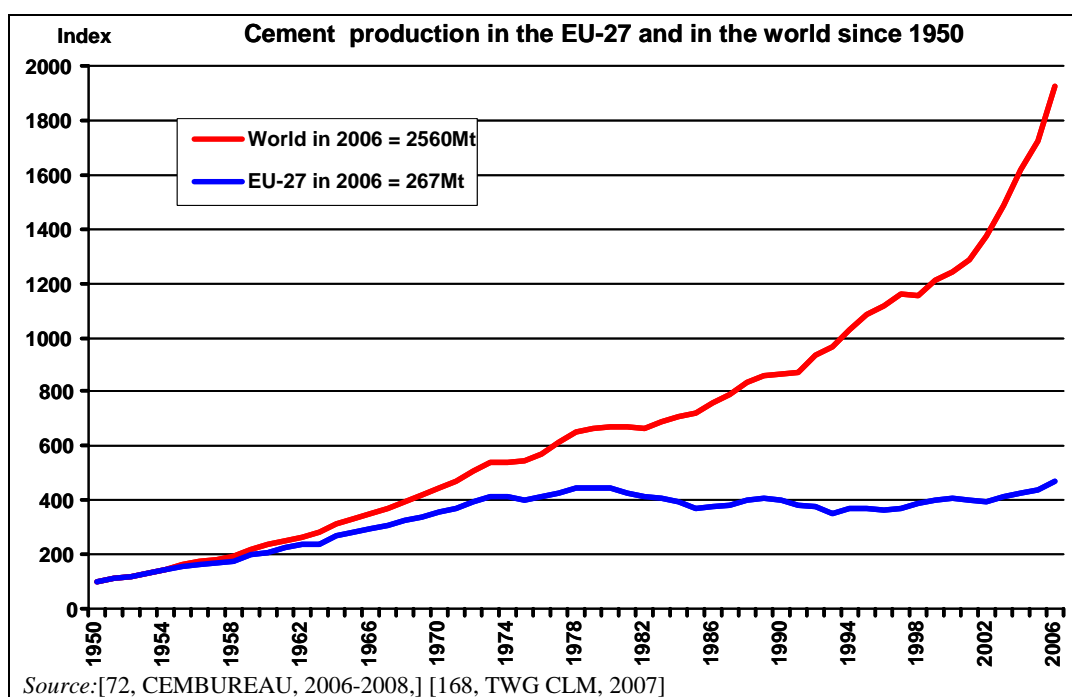

Figure 1.1: Cement production in the EU-27 and globally from 1950 to 2006

In 2006, world production of cement stood at 2540 million tonnes. Table 1.1 shows the distribution of cement production by geographic regions.

Table 1.1: World cement production by geographic regions in 2006

Region	Unit	2006	Region	Unit	2006
China	%	47.4	US	%	3.9
India	%	6.2	Other America	%	5.8
Japan	%	2.7	Africa	%	4.0
Other Asia	%	13.2	CIS	%	3.4
EU-27	%	10.5	Oceania	%	0.4
Other Europe	%	2.5			

Source: [72, CEMBUREAU, 2006-2008.]

Producers in the European Union have increased cement output per person per year from 1700 tonnes in 1970 to 3500 in 1991. This increase in productivity is a result of the introduction of larger scale production units. These use advanced operation automation and therefore require fewer, but more highly qualified staff. The number of people employed in the cement industry in the European Union (EU-27) was about 54000 in 2005. Figure 1.2 shows the estimated workforce of the cement industry in the EU from 1975 to 2005 along with employment figures for the EU-25. The figures for the years before 1991 do not include employees from the former East Germany.

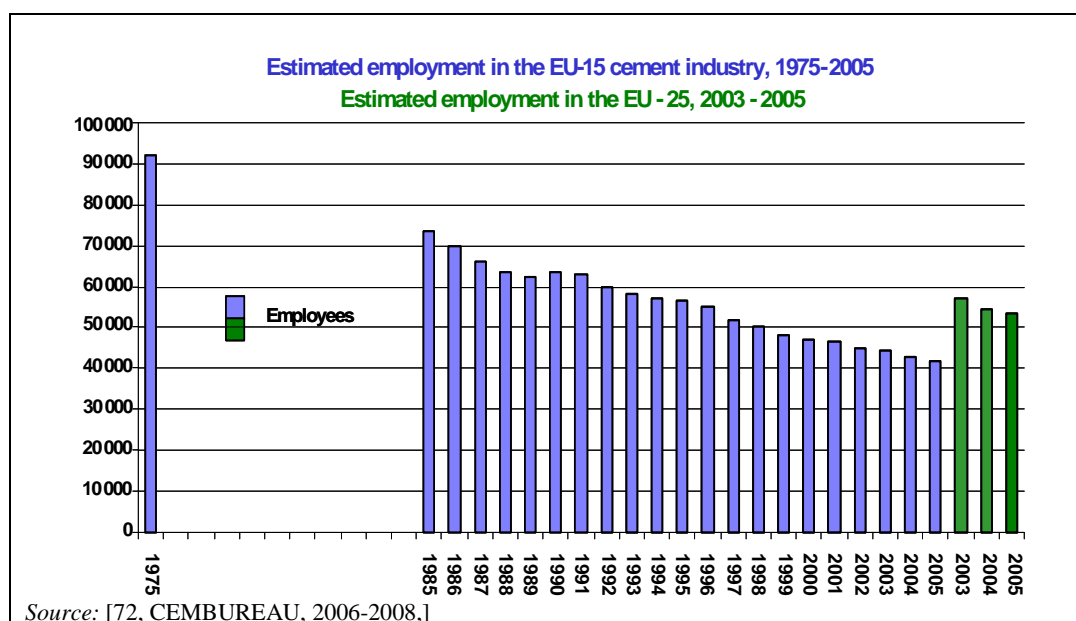

Figure 1.2: Estimated employment for the cement industry in the EU from 1975 to 2005

In 2006, cement production in the EU-25 totalled 267.5 million tonnes and consumption 260.6 million tonnes. 38 million tonnes of cement were imported and 32 million tonnes exported. These figures include trade between EU countries.

Production and consumption of cement in the EU-25 in 2005 is shown in Figure 1.3

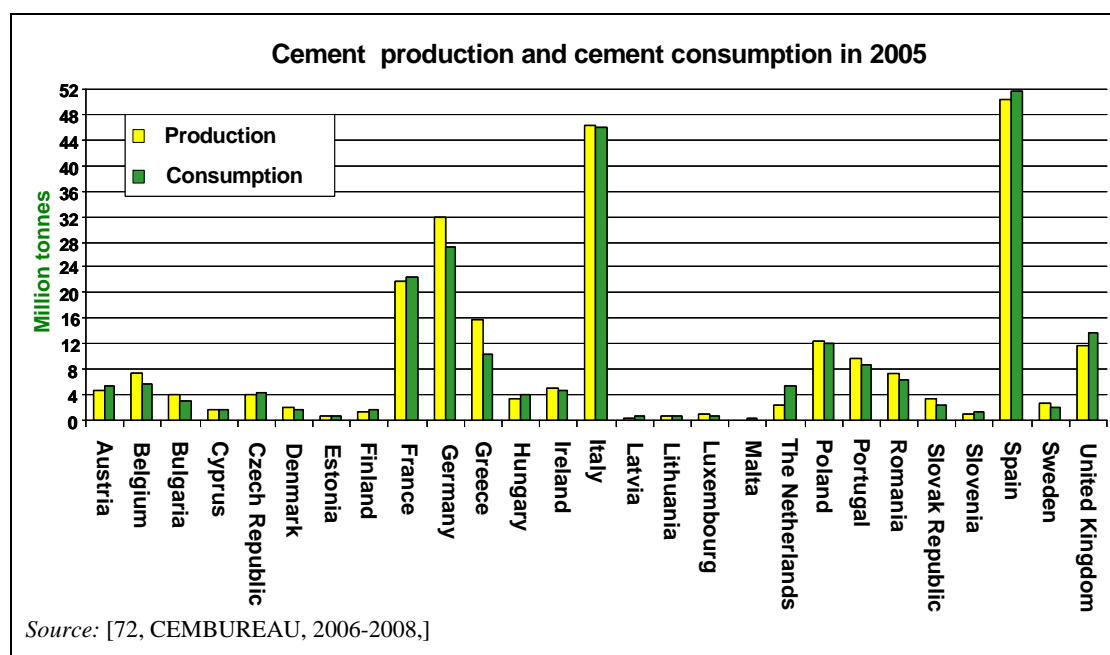

Figure 1.3 Cement production inclusive of exported clinker and cement consumption in the EU 25

The world's five largest cement producers are Lafarge, Holcim, Cemex, Heidelberg Cement and Italcementi. Apart from producing cement, these companies have also diversified into several other building material sectors such as aggregates, concrete products, plasterboard, etc.

Cement is mainly delivered by producers to their customers by road in the EU, but there is a limit to the distance over which it can be delivered by road under normal trading conditions due to the costs of road transport and the relatively low unit selling price of cement. The maximum distance over which cement can economically be transported by road is generally said to be between 200 and 300 km. However, where cement plants are located near water (sea, inland waterways), transport over longer distances is more common. Furthermore, having easy access to rail networks facilitates transport over longer distances in certain circumstances. Global trade does exist and in some cases it is economically viable to ship cement around the world. The presence of cement terminals (e.g. floating terminals) has contributed to the increase of imports of cement into EU markets from countries outside the EU. International competition is mainly a threat for individual plants, and within the EU increasing imports from Eastern Europe affect local market conditions. It has been estimated that, in 2007, Greece, Italy, Portugal, Spain, southern France and the UK as a whole were regarded as areas open to imports. These areas represent 60% of the EU's cement production in volume. Denmark, Norway and Sweden are also vulnerable. In 2005, 15.5 million tonnes of cement were imported into the EU from countries with no carbon constraint compared to 13.5 million tonnes in 2004.

There are 268 installations producing cement clinker and finished cement in the EU-27. In addition, there are two clinker plants (kilns) without mills and 90 grinding plants (cement mills) without kilns (cement mills without kilns are not covered by this document), as shown in Table 1.2.

Table 1.2: Number of cement plants in the EU-27

EU Member State		Cement plants – with kilns –	Cement plants – with cement mills only –
Belgium ⁽¹⁾	BE	5	4
Bulgaria	BG	5	-
Czech Republic	CZ	6	1
Denmark	DK	1	-
Germany	DE	38	20
Estonia	EE	1	-
Ireland	IE	4	-
Greece	EL	8	-
Spain	ES	37	13
France	FR	33	6
Italy	IT	59	35
Cyprus	CY	2	-
Latvia	LV	1	-
Lithuania	LT	1	-
Luxembourg ⁽¹⁾	LU	1	1
Hungary	HU	4	-
Malta	MT		
Netherlands	NL	1	2
Austria	AT	9	3
Poland	PL	11	1
Portugal	PT	6	2
Romania	RO	8	1
Slovenia	SI	2	-
Slovakia	SK	6	-
Finland	FI	2	-
Sweden	SE	3	-
United Kingdom	UK	14	1
Total		268	90
⁽¹⁾ Including one clinker plant			
Source: [72, CEMBUREAU, 2006-2008,]			

There are a total of 377 kilns in the EU-27, but in 2007, not all were in operation. In recent years, typical kiln size has come to be around 3 000 tonnes clinker per day, and although kilns of widely different sizes and ages exist, very few kilns have a capacity of less than 500 tonnes per day.

In 2007, about 90% of Europe's cement production was from dry process kilns, with a further 7.5% of production accounted for by semi-dry and semi-wet process kilns, and the remainder of European production, about 2.5%, from wet process kilns. The choice of manufacturing process is primarily driven by the nature of the available raw materials.

The European standard (EN 197-1) for common cement lists 27 different cement types in five groups. In addition, there is a range of special cements produced for particular applications. The European standards for cement produced in the EU-27 are shown in Table 1.4, while Table 1.3 shows the percentages of each type of cement supplied to domestic markets in 2005 in the EU-25. Furthermore, typical compositions of grey cement are shown in Table 1.5.

Table 1.3: Domestic deliveries by type of cement in the EU-25

Type of cement	Unit	2005
CEM II Portland– composite	%	58.6
CEM I Portland	%	27.4
CEM III Blast furnace/slag	%	6.4
CEM IV Pozzolanic	%	6.0
CEM V Composite cement and other cements	%	1.6
Source: [72, CEMBUREAU, 2006-2008,]		

Table 1.4 European standard in the EU-27 for types of cement and their composition

Main types	Notation of the 27 products (types of common cement)		Composition (percentage by mass ⁽¹⁾)										Minor Additional constituents	
			Main constituents											
			Clinker	Blast Furnace Slag	Silica Fume	Pozzolana		Fly ash		Burnt shale	Limestone			
						Natural	Natural Calcined	Siliceous	Calcareous					
K	S	D ⁽²⁾	P	Q	V	W	T	L ⁽³⁾	LL ⁽⁴⁾					
CEM I	Portland cement	CEM I	95–100	-	-	-	-	-	-	-	-	-	0–5	
CEM II	Portland- slag cement	CEM II/A-S	80–95	6–20	-	-	-	-	-	-	-	-	0–5	
		CEM II/B-S	65–79	21–35	-	-	-	-	-	-	-	-	0–5	
	Portland- silica fume cement	CEM II/A-D	90–94	-	6–10	-	-	-	-	-	-	-	0–5	
	Portland- pozzolana cement	CEM II/A-P	80–94	-	-	6–20	-	-	-	-	-	-	-	0–5
		CEM II/B-P	65–79	-	-	21–35	-	-	-	-	-	-	-	0–5
		CEM II/A-Q	80–94	-	-	-	6–20	-	-	-	-	-	-	0–5
		CEM II/B-Q	65–79	-	-	-	21–35	-	-	-	-	-	-	0–5
	Portland- fly ash cement	CEM II/A-V	80–94	-	-	-	-	6–20	-	-	-	-	-	0–5
		CEM II/B-V	65–79	-	-	-	-	21–35	-	-	-	-	-	0–5
		CEM II/A-W	80–94	-	-	-	-	-	6–20	-	-	-	-	0–5
		CEM II/B-W	65–79	-	-	-	-	-	21–35	-	-	-	-	0–5
	Portland- burnt shale	CEM II/A-T	80–94	-	-	-	-	-	-	6–20	-	-	-	0–5
		CEM II/B-T	65–79	-	-	-	-	-	-	21–35	-	-	-	0–5
	Portland- limestone cement	CEM II/A-L	80–94	-	-	-	-	-	-	-	6–20	-	-	0–5
		CEM II/B-L	65–79	-	-	-	-	-	-	-	21–35	-	-	0–5

Main types	Notation of the 27 products (types of common cement)	Composition (percentage by mass ⁽¹⁾)											
		Main constituents										Minor Additional constituents	
		Clinker	Blast Furnace Slag	Silica Fume	Pozzolana		Fly ash		Burnt shale	Limestone			
					Natural	Natural Calcined	Siliceous	Calcareous					
K	S	D ⁽²⁾	P	Q	V	W	T	L ⁽³⁾	LL ⁽⁴⁾				
		CEM II/A-LL	80–94	-	-	-	-	-	-	-	-	6–20	0–5
		CEM II/B-LL	65–79	-	-	-	-	-	-	-	-	21–35	0–5
	Portland- composite cement	CEM II/A-M	80–94	6–20								0–5	
		CEM II/B-M	65–79	21–35								0–5	
CEM III	Blast furnace cement	CEM III/A	35–64	36–65	-	-	-	-	-	-	-	-	0–5
		CEM III/B	20–34	66–80	-	-	-	-	-	-	-	-	0–5
		CEM III/C	5–19	81–95	-	-	-	-	-	-	-	-	0–5
CEM IV	Pozzolanic cement ⁽⁵⁾	CEM IV/A	65–89	-	11–35					-	-	-	0–5
		CEM IV/B	45–64	-	36–55					-	-	-	0–5
CEM V	Composite cement ⁽⁵⁾	CEM V/A	40–64	18–30	-	18–30		-	-	-	-	-	0–5
		CEM V/B	20–38	31–50	-	31–50		-	-	-	-	-	0–5

(¹) The values in this table refer to the sum of the major and minor additional constituents.
(²) The proportion of silica fumes is limited to 10%.
(³) Limestone up to 0.50% TOC
(⁴) Limestone up to 0.20% TOC
(⁵) In Portland-composite cements CEM II/A-M and CEM II/B-M, in pozzolanic cements CEM IV/A and CEM IV/B and in composite cements CEM V/A and CEM V/B the main constituents other than clinker shall be declared by designation of the cement
Source: [149, CEN/EN 197-1, 2000]

Table 1.5: Chemical composition of grey cement

	IUPAC nomenclature ⁽¹⁾	CAS number	EC number	Mol. formula Hill method	Mol. weight	Typical concentration (% w/w)	Concentration range (% w/w)
Composition information – Main constituents							
A	Tricalcium silicate	12 168-85-3	235-336-9	3CaO•SiO ₂	228	65	40–80
B	Dicalcium silicate	10 034-77-2	233-107-8	2CaO•SiO ₂	172	15	10–50
C	Tricalcium aluminate	12 042-78-3	234-932-6	3CaO•Al ₂ O ₃	270	10	0–15
D	Tetracalcium aluminoferrite	12 068-35-8	235-094-4	4CaO•Al ₂ O ₃ •Fe ₂ O ₃	486	10	0–20
Composition information – Impurities and additives							
E ⁽²⁾	Calcium oxide	1 305-78-8	215-138-9	CaO		1	0–3
F	Magnesium oxide	1 309-48-4	215-171-9	MgO		2	0–5
G	Dipotassium sulphate	10 233-01-9	233-558-0	K ₂ SO ₄		1	0–2
H	Disodium sulphate	7 757-82-6	231-820-9	Na ₂ SO ₄		0.5	0–1
Number of non-specified impurities:				<1 w/w %			
Total concentration of non-specified impurities:				<1 w/w %			
Additives				Not available			
⁽¹⁾ International Union of Pure and Applied Chemistry nomenclature. ⁽²⁾ Calcium oxide is found in free form as 'free lime'. CaO is also present bound in the four main phases A-B-C-D. NB: Cements containing Portland cement clinker may release, upon reaction with water, traces of soluble chromate. Measures to prevent harmful dermatological effects are described in Commission Directive 2005/53/EC of 16 September 2005 amending Council Directive 91/414/EEC to include chlorothalonil, chlorotoluron, cypermethrin, daminozide and thiophanate-methyl as active substances. <i>Source:</i> [103, CEMBUREAU, 2006]							

Besides grey Portland cement, other specifications of cement are also produced, such as white cement. Except for colour, this type of cement has the same properties as grey cement. For white cement production, only materials which do not have a negative effect on the colour of this special type of cement are used. Table 1.6 shows some examples of parameters corresponding to white cement of the American and European markets. The local demand for whiteness will influence these parameters. Furthermore, the great difference is shown in the Fe₂O₃ content with respect to the range of grey cement.

Table 1.6 Examples of chemical compositions of white cement clinker

Characteristics		White Cement
Chemical composition (%)	SO ₂	22.5–23.8
	Al ₂ O ₃	2.3–6.2
	Fe ₂ O ₃	0.19–0.4
	CaO	66.3–68.0
	MgO	0.48–1.0
	SO ₃	0.65–2.8
	F	0.24–0.85
	K ₂ O	0.12–0.14
Loss on ignition (%)		0.50–1.7
Na ₂ O		0.17
Potential compound composition (%)	C ₃ S (3 CaO SiO ₂)	69.89
	C ₂ S (2 CaO SiO ₂)	19
	C ₃ A (3 CaO Al ₂ O ₃)	8.08
	C ₄ AF (4 CaO Al ₂ O ₃ Fe ₂ O ₃)	1
Blaine fineness (m ² /kg)		464
<i>Source:</i> [103, Cembureau, 2006], [118, Germany, 2007], [119, Sobolev, 2001]		

The whiteness of this type of cement is one of its most important characteristics. Different specifications are used for the whiteness of this cement according to different national standards [118, Germany, 2007], [119, Sobolev, 2001].

The cement industry is an energy-intensive industry with energy typically accounting for about 40% of operational costs, i.e. excluding capital costs but including electricity costs. Traditionally, the primary solid fossil fuel used is coal. A wide range of other solid, liquid or gaseous fossil fuels are used, such as petroleum coke, lignite, natural gas and oil (heavy, medium or light fuel oil). In addition to these traditional types of fossil fuels, the cement industry has been using large quantities of waste fuels or biomass fuels, for more than 15 years.

Table 1.7: Fuel consumption expressed as a percentage of heat generation by the cement industry in the EU-27

Type of fuel	Unit	2006
Coal (fossil)	%	18.7
Petcoke and coal (fossil) ⁽¹⁾	%	15.9
Fuel oil including HVFO ⁽²⁾	%	3.1
Lignite and other solid fuels (fossil)	%	4.8
Natural gas (fossil)	%	1.0
Waste fuels	%	17.9
NB: Excluded: IE, CY, LT, SL NB: Estimated: IT, PT, SE ⁽¹⁾ reported by the EU-23+ members. ⁽²⁾ HVFO=highly viscous fuel oil. <i>Source:</i> [72, CEMBUREAU, 2006-2008,], [168, TWG CLM, 2007]		

The emissions from cement plants which cause the greatest concern and which need to be dealt with are dust, nitrogen oxides (NO_x) and sulphur dioxide (SO₂). Other emissions to be considered are volatile organic compounds (VOCs), polychlorinated dibenzo-p-dioxins (PCDD) and dibenzofurans (PCDF), as well as hydrogen chloride (HCl). Also emissions of carbon oxides (CO, CO₂), hydrogen fluoride (HF), ammonia (NH₃), benzene, toluene, ethylbenzene and xylene (BTEX), polyaromatic hydrocarbons (PAH), metals and their compounds, noise and odours may need to be considered under special circumstances.

Conventional raw materials and fuels are replaced by suitable waste and/or biomass and are used in the cement manufacturing process.

The cement industry is also a capital-intensive industry. The cost of a new cement plant is equivalent to around three years' turnover, which ranks the cement industry among the most capital-intensive industries. The profitability of the cement industry is typically around 10% as a proportion of turnover (on the basis of pre-tax profits before interest repayments).

1.2 Applied processes and techniques in cement manufacturing

The basic chemistry of the cement manufacturing process begins with the decomposition of calcium carbonate (CaCO_3) at about 900°C to calcium oxide (CaO , lime) and liberated gaseous carbon dioxide (CO_2); this process is known as calcination. This is followed by the clinkering process in which the calcium oxide reacts at a high temperature (typically $1400\text{--}1500^\circ\text{C}$) with silica, alumina, and ferrous oxide to form the silicates, aluminates, and ferrites of calcium which comprise the clinker. The clinker is then ground or milled together with gypsum and other additives to produce cement.

There are four main process routes for the manufacture of cement: dry, semi-dry, semi-wet and wet processes.

- The dry process, in which the raw materials are ground and dried to raw meal in the form of a flowable powder. The dry raw meal is fed to the preheater or precalciner kiln or, more rarely, to a long dry kiln.
- The semi-dry process, in which the dry raw meal is pelletised with water and fed into a grate preheater before the kiln or to a long kiln equipped with crosses.
- The semi-wet process, in which the slurry is first dewatered in filter presses. The resulting filter cake is extruded into pellets and then fed either to a grate preheater or directly to a filter cake dryer for raw meal production
- The wet process, in which the raw materials (often with a high moisture content) are ground in water to form a pumpable slurry. The slurry then is either fed directly into the kiln or first to a slurry dryer.

The choice of process is, to a large extent, determined by the state of the raw materials (dry or wet). A large part of world clinker production is still based on wet processes. However, in Europe, more than 90% of production is based on dry processes thanks to the availability of dry raw materials. Wet processes are more energy consuming, and thus more expensive. Plants using semi-dry processes are likely to change to dry techniques whenever expansion or major improvement is required. Plants using wet or semi-wet processes normally only have access to moist raw materials, as is the situation in Denmark and Belgium, and to some extent in the UK.

All processes have the following sub-processes in common:

- raw materials – storage and preparation
- fuels – storage and preparation
- use of wastes as raw materials and/or fuels – quality requirements, control and preparation
- the kiln systems – kiln firing processes and emissions reduction techniques
- products – storage and preparation
- packaging and dispatch.

The process of manufacturing white cement is similar to grey Portland cement production. The process includes the selection of raw materials, storage and preparation, fuel storage and preparation, firing of clinker in a kiln system, whitening/cooling, and grinding under precisely controlled conditions through each stage of the process in order to avoid contamination and undesired changes of the product. However, the combination of cooling and whitening is the main technological difference. These steps are used and needed in order to improve the whiteness of this special type of cement and to provide a uniform colour.

A typical process flow diagram from a cement plant is shown in Figure 1.4.

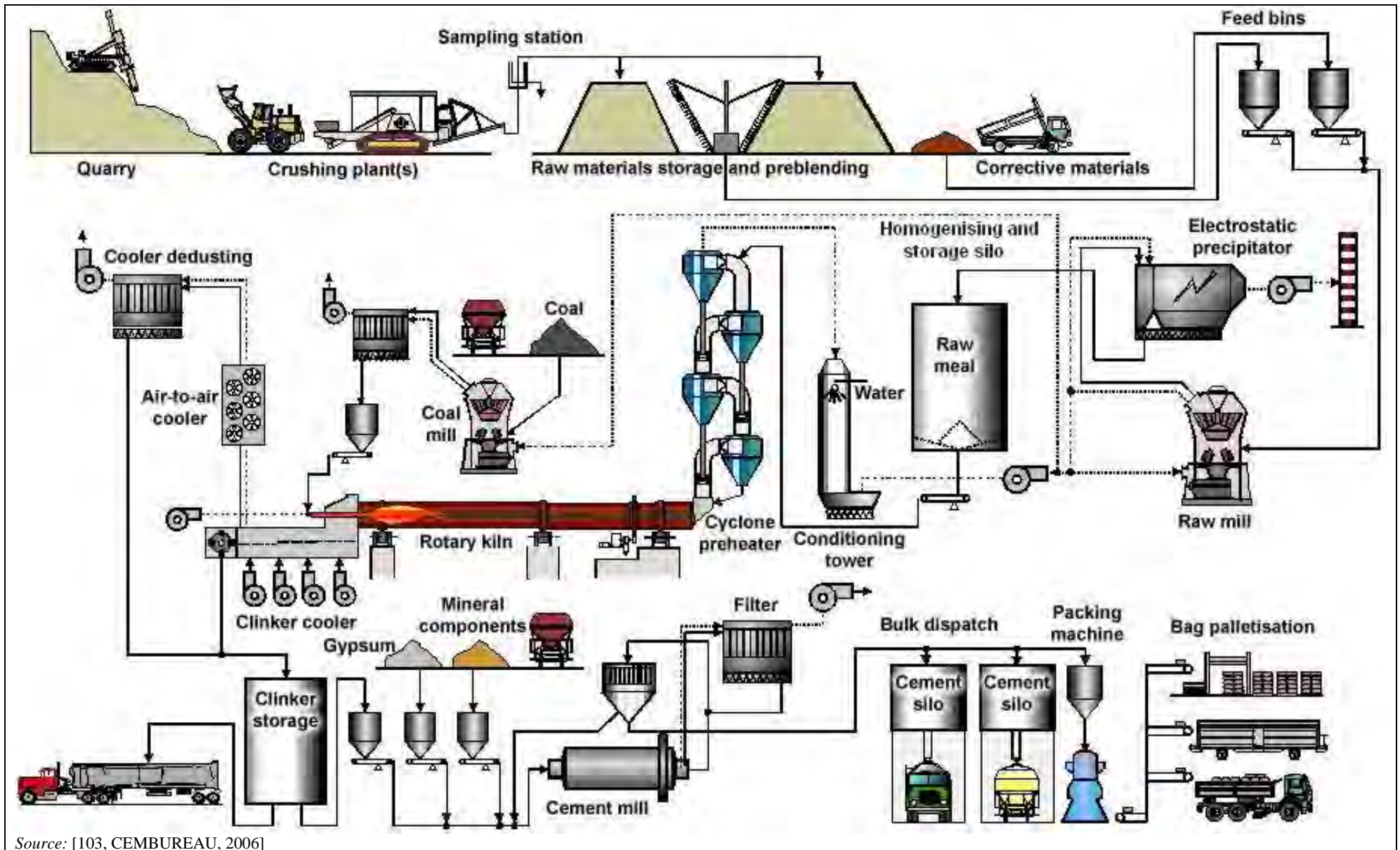

Figure 1.4: General overview of a cement manufacturing process

1.2.1 Raw materials and their winning

Naturally occurring calcareous deposits, such as limestone, marl or chalk, provide the source for calcium carbonate. Silica, iron oxide and alumina are found in various ores and minerals, such as sand, shale, clay and iron ore.

Winning of nearly all of the natural raw materials involves mining and quarrying operations. The materials are most often obtained from open surface quarries. This typically involves rock drilling, blasting, excavation, hauling and crushing. Useful information regarding mining/quarrying can be found in the Reference Document on Best Available Techniques for Management of Tailings and Waste-Rock in Mining Activities [47, European Commission, 2004].

The main raw materials, such as limestone, chalk, marl and shale or clay, are extracted from quarries. In most cases, the quarry is close to the plant. After primary crushing, the raw materials are transported to the cement plant for storage and further preparation. Other raw materials, such as bauxite, iron ore, blast furnace slag or foundry sand, are brought in from elsewhere.

Raw materials have to show and meet characteristics, chemical elements and components that are necessary for the clinker burning process, as these may affect the production process and clinker quality. Table 1.8 shows example ranges from chemical analyses and characteristics of raw materials and cement raw meals for the production of cement clinker. Apart from the main components, these raw materials also contain a number of metals as listed in Table 1.9.

Table 1.8: Chemical analyses of raw materials and cement raw meal for the production of cement clinker

Components	Limestone, lime marl, chalk	Clay	Sand	PFA ⁽¹⁾	Fe source	Raw meal
	(mass %)					
SiO ₂	0.5–50	33–78	80–99	40–60	0.5–30	12–16
Al ₂ O ₃	0.1–20	7–30	0.5–7	20–30	0.2–4	2–5
Fe ₂ O ₃	0.2–5.9	4.0–15	0.0–4	5–15	50–93	1.5–2.5
Mn ₂ O ₃	0.02–0.15	0.090	0.051	0.127	0.1–4	0.0–0.5
Fe ₂ O ₃ and Mn ₂ O ₃	0.1–10	2–15	0.5–2		19–95	≤ 2
CaO	20–55	0.2–25	0.1–3	2–10	0.1–34	40–45
MgO	0.2–6	0.3–5	0.3–0.5	1.0–3	0.5–7	0.3–5
K ₂ O	0–3.5	0.4–5	0.2–3	1–5	0.1–1	0.1–1.5
Na ₂ O	0.0–1.5	0.1–1.5	0.0–1	0.2–1.5	0.1–1	0.1–0.5
SO ₃ ⁽²⁾	0.0–0.7	0.0–4	0.0–0.5	0.0–1	0–3	0–1.5
Cl	0.0–0.6	0.0–1	Traces		0.0–0.5	0.0–0.3
TiO ₂	0.0–0.7	0.2–1.8	0.0–0.5	0.5–1.5	0.0–3	0.0–0.5
P ₂ O ₅	0.0–0.8	0.0–1.0	0.0–0.1	0.5–1.5	0.0–1	0.0–0.8
ZrO ₂		0.02				
CaCO ₃	96					
Loss on ignition (CO ₂ + H ₂ O), LOI 950 ⁽³⁾	2–44	1–20	≤ 5	6.74	0.1–30	32–36

⁽¹⁾ Pulverised fly ash.
⁽²⁾ Total content of sulphur, expressed as SO₂.
⁽³⁾ LOI 950 = loss on ignition.
Source: [60, VDI 2094 Germany, 2003], [81, Castle Cement UK, 2006], [90, Hungary, 2006], [103, CEMBUREAU, 2006]

Table 1.9: Metals in raw materials and raw meal

Elements		Clay and argillite	Limestone, marl and chalk	Raw meal
		mg/kg DS ⁽¹⁾		
Antimony	Sb	No data available	1–3	< 3
Arsenic	As	13–23	0.2–20	1–20
Beryllium	Be	2–4	0.05–2	0.1–2.5
Lead	Pb	10–40	0.3–21	4–25
Cadmium	Cd	0.02–0.3	0.04–0.7	0.04–1
Chromium	Cr	20–109	1.2–21	10–40
Cobalt	Co	10–20	0.5–5	3–10
Copper	Cu	No data available	3–12	6–60
Manganese	Mn	No data available	≤ 250	100–360
Nickel	Ni	11–70	1.5–21	10–35
Mercury	Hg	0.02–0.15	< 0.01–0.13	0.01–0.5
Selenium	Se	No data available	1–10	< 10
Tellurium	Te	No data available	< 4	< 4
Thallium	Tl	0.7–1.6	0.05–1.6	0.11–3
Vanadium	V	98–170	4–80	20–102
Tin	Sn	No data available	< 1–5	< 10
Zinc	Zn	59–115	10–40	20–47

⁽¹⁾ DS: dry substance.
Source: [60, VDI 2094 Germany, 2003]

Waste may also replace conventional raw materials. Regarding the use of wastes as raw material see Section 1.2.4.2.

For white cement production, the availability of highly pure raw material, such as purity of Si, Ca and Al sources, is essential. Raw materials, e.g. highly pure limestone, types of white clays, kaolin, quartz sand, feldspar, diatomaceous earth, are selected with low contents of metals such as iron and manganese. The metal oxides influence the whiteness of the product and are one of the determining factors. For the production of high-grade white cement, the chemical composition of the raw materials is critical and examples are shown in Table 1.10. However, the proportions of these components also need to meet the requirements of the firing process. To improve the burnability, sometimes mineralisers are used. Mineralisers known and used are fluxing agents, such as fluorides (generally CaF₂) [119, Sobolev, 2001], [120, Spain, 2007].

Table 1.10: Examples of chemical compositions of raw materials for white cement clinker production

Raw materials	Chemical components in the raw materials (%)						
	Fe ₂ O ₃	MgO	SiO ₂	TiO ₂	Al ₂ O ₃	Cr ₂ O ₃	Mn ₂ O ₃
Limestone	< 0.15	< 0.015					
Clay	≤ 1.0	Traces	65–80	< 0.8			
Kaolin (suitable)	0.4–1.0	0	70–73	0–0.80	18–20		
Quartz sand (pure)	≤ 0.2		< 96				
Others ⁽¹⁾	< 0.5	< 3.0		< 0.2		< 30 ppm	< 0.05

⁽¹⁾ Italy
Source: [119, Sobolev, 2001], [120, Spain, 2007], [138, Italy, 2007]

1.2.2 Raw materials–storage and preparation

Preparation of the raw materials is of great importance to the subsequent kiln system both in getting the chemistry of the raw feed right and in ensuring that the feed is sufficiently fine.

1.2.2.1 Storage of raw materials

The need to use covered storage depends on climatic conditions and the amount of fines in the raw material leaving the crushing plant. For a 3000 tonnes/day plant these buildings may hold between 20 000 and 40 000 tonnes of material. An example of covered raw material storage is shown in Figure 1.5.



Figure 1.5: Example of covered raw material storage

The raw material fed to a kiln system needs to be as chemically homogeneous as practicable. This is achieved by controlling the feed into the raw grinding plant. When the material from the quarry varies in quality, initial preblending can be achieved by stacking the material in rows or layers along the length (or around the circumference) of the store and extracting it by taking cross-sections across the pile. When the material from the quarry is fairly homogeneous, simpler stacking and reclaiming systems can be used.

Raw materials used in relatively small quantities, mineral additions for example, may alternatively be stored in silos or bunkers. Any raw materials with potentially harmful properties to public health and to the environment must be stored and prepared according to individual specific requirements.

1.2.2.2 Grinding of raw materials

Accurate metering and proportioning of the mill feed components by weight is important for achieving a consistent chemical composition. This is essential for steady kiln operation and a high quality product. Metering and proportioning are also important factors in the energy efficiency of the grinding system. The predominant metering and proportioning equipment for raw material feed to mills is the apron feeder followed by the belt weigh feeder.

For white cement production, care has to be maintained during milling operations in order to prevent the introduction of different pieces or small quantities of metals which could provide colour. Furthermore, the selection of grinding media and mill liners is important in order to avoid contamination of the raw mix with iron. Special steels or ceramic materials are used for the essential parts of the equipment. To improve the whiteness, humidity control of the raw mix is used and the grinding time is reduced by using any accelerating/surface active admixtures, which, may be different from commercially available grinding aids [120, Spain, 2007]. In some cases, granulating equipment is recommended for the final stage of the raw mix preparation process, especially when using a fluidised bed kiln for firing [119, Sobolev, 2001].

1.2.2.2.1 Grinding of raw materials – dry and semi-dry kiln systems

The raw materials, in controlled proportions, are ground and mixed together to form a homogeneous blend with the required chemical composition. For dry and semi-dry kiln systems, the raw material components are ground and dried to a fine powder, making use mainly of the kiln exhaust gases and/or cooler exhaust air. For raw materials with a relatively high moisture content, and for start-up procedures, an auxiliary furnace may be needed to provide additional heat.

Typical dry grinding systems used are:

- tube mill, centre discharge
- tube mill, airswept
- vertical roller mill
- horizontal roller mill (only a few installations in operation).

Other grinding systems are used to a lesser extent. These are:

- tube mill, end discharge in closed circuit
- autogenous mill
- roller press, with or without crushers (dryers).

The fineness and particle size distribution of the product leaving a raw grinding system is of great importance for the subsequent burning process. The target given for these parameters is achieved by adjusting the separator used for classifying the product leaving the grinding mill. For dry classification, air separators are used. The newest generation, i.e. rotor cage-type separators, have several advantages. These are:

- lower specific energy consumption of the grinding system (less over-grinding)
- increased system throughput (efficiency of particle separation)
- more favourable particle size distribution and product uniformity.

1.2.2.2.2 Grinding of raw materials – wet or semi-wet kiln systems

Wet grinding is only used in combination with wet or semi-wet kiln systems. The raw material components are ground with added water to form a slurry. To achieve the slurry fineness required and in order to comply with modern quality demands, closed circuit milling systems are the main option.

The wet process is normally preferred whenever the raw material has a moisture content of more than 20% by weight. Raw materials such as chalk, marl or clay, which are sticky and have an inherently high moisture content, are soft and as a first stage of preparation they may be ground in a wash mill. Water and crushed material are fed to the wash mill and broken down into slurry by shearing and impact forces imparted by the rotating harrows. When sufficiently fine, the material passes through screens in the wall of the wash mill and is pumped to storage.

To achieve the required slurry fineness, further grinding in a tube mill is usually required, especially if an additional raw material such as sand is to be added.

To reduce kiln fuel consumption, water addition during raw material grinding is controlled so that the amount used is the minimum necessary to achieve the required slurry flow and pumpability characteristics (32 to 40% w/w water). Chemical additives may act as slurry thinners, permitting the water content to be reduced.

1.2.2.2.3 Raw meal or slurry homogenisation and storage

Raw meal or slurry leaving the raw grinding process requires further blending/homogenisation to achieve optimum consistency of the raw mix prior to being fed to any type of kiln system. The raw meal is homogenised and stored in silos, the raw slurry in either tanks or silos.

For raw meal transport to storage silos, pneumatic and mechanical conveyor systems are used. Mechanical conveyors normally require a higher investment cost but have much lower operating costs than pneumatic conveying systems. A combination of air-slide or screw/chain conveyors with a belt bucket elevator is the most commonly used conveying system.

1.2.3 Fuels – storage and preparation

Various fuels (conventional and waste) can be used to provide the heat and the energy required for the process. Different types of conventional fuels are mainly used in cement kiln firing; such as:

- solid fuels, e.g. coal as well as petcoke and lignite, and in some cases oil shale
- liquid fuels, e.g. fuel oil including highly viscous fuel oil (HVFO)
- gaseous fuels, e.g. natural gas.

The main ash constituents of these fuels are silica and alumina compounds. Furthermore, ashes may also contain traces of metals. These combine with the raw materials to become part of the clinker. This needs to be allowed for in calculating the raw material proportion and so it is desirable to use fuel with a consistent, though not necessarily low, ash content. Examples of chemical analyses of metals in coal used in Germany are shown in Table 1.11.

Table 1.11: Chemical analyses of metals in coal

Elements		Hard coal/brown coal
		mg/kg DS ⁽¹⁾
Antimony	Sb	0.4 – 2
Arsenic	As	1 – 50
Beryllium	Be	< 0.1 – 3.3
Lead	Pb	1.5 – 273
Cadmium	Cd	< 0.1 – 10
Chromium	Cr	1.5 – 81
Cobalt	Co	< 1 – 40
Copper	Cu	1 – 100
Manganese	Mn	82 – 250
Nickel	Ni	< 1 – 100
Mercury	Hg	0.1 – 3.3
Selenium	Se	0.6 – 2
Tellurium	Te	0.2 – 1
Thallium	Tl	0.1 – 5.5
Vanadium	V	1 – 200
Tin	Sn	0.8 – 2.3
Zinc	Zn	6 – 220
⁽¹⁾ DS: dry substance Source: [60, VDI 2094 Germany, 2003]		

The main fossil fuels used in the European cement industry are petcoke and coal. Costs normally preclude the use of natural gas or oil, but the selection of fuels depends on the local situation (such as the availability of domestic coal). However, the high temperatures and long residence times in the kiln system imply considerable potential for the destruction of organic substances (see Section 1.2.4.1). This makes a wide variety of less expensive fuel options possible, in particular different types of wastes. The use of wastes has been increasing over the last few years (see Section 1.2.4).

In order to keep heat losses to a minimum, cement kilns are operated at the lowest reasonable excess oxygen levels. This requires highly uniform and reliable fuel metering and fuel presentation in a form allowing easy and complete combustion. These conditions are fulfilled by all liquid and gaseous fuels. For pulverised solid fuels, good design of hoppers, conveyors and feeders is essential to meet these conditions. The main fuel input (65–85 %) usually consists of easily combustible fuel, whereas the remaining 15–35 % may be fed in coarsely crushed or lump form.

For white cement production, fuel selection has to be made very carefully in order to avoid elements in the fuel ash that could be incorporated in the clinker and could therefore alter the desired colour of the white cement. In 2007, selected waste fuels were used on a limited scale for white cement production.

1.2.3.1 Storage of conventional fuels

Raw coal and petcoke are stored similarly to raw materials; thus, in many cases, in covered stores. Outside storage in large, compacted stockpiles is used for long term stocks. Such stockpiles may be seeded with grass to prevent rainwater and wind erosion. Drainage to the ground from outside storage has shown to be a problem. However, sealed concrete floors under the stockpiles make it possible to collect and clean the water that drains off. Normal good practice in terms of compaction and stockpile height needs to be observed when storing coal with a relatively high volatile matter content in order to avoid the risk of spontaneous ignition when stored for long periods.

Pulverised coal and petcoke are stored exclusively in silos. For safety reasons (i.e. the danger of explosions being triggered by smouldering fires and static electricity spark-overs), these silos have to be of the mass flow extraction type and have to be equipped with standard safety devices.

Fuel oil is stored in vertical steel tanks. These are sometimes insulated to help keep the oil at a pumpable temperature (50 to 60 °C). They may also be equipped with heatable suction points to maintain the oil at the correct temperature locally.

Natural gas is not stored at the cement plant. The international high pressure gas distribution network acts as a gas storage facility.

1.2.3.2 Preparation of conventional fuels

Solid conventional fuel preparation (crushing, grinding and drying) is usually carried out on site. Coal and petcoke are pulverised to about raw meal fineness in grinding plants using equipment similar to the raw material grinding plants. The fineness of the pulverised fuel is important—too fine and flame temperatures can be excessively high, too coarse and poor combustion can occur. Low volatility or low volatiles contents of the solid fuel will need finer grinding. If sufficient hot air for drying is not available from the kiln or from the cooler, an auxiliary furnace may be needed. Special features have to be incorporated to protect the equipment from fires and explosions.

Three main types of coal milling and grinding systems are used:

- tube mill, airswept
- vertical roller or ring-ball mill
- impact mill.

Ground solid fuel may be fired directly into the kiln, but in modern installations it is usually stored in silos to allow the use of more thermally efficient burners (indirect firing) using low primary air.

Solid fuel grinding, storage and firing systems have to be designed and operated so as to avoid the risk of explosion or fire. The primary requirements are to control air temperatures properly, and to avoid the accumulation of fine material in dead spots exposed to heat.

Fuel oil preparation: In order to facilitate metering and combustion, the fuel oil is brought to 120–140°C, resulting in a viscosity reduction to 10–20 cSt. Additionally, the pressure is increased to 20–40 bar.

Natural gas preparation: Prior to combustion the gas pressure has to be brought from the pipeline pressure of 30–80 bar down to the plant's network pressure of 3–10 bar and then reduced again to the burner's supply pressure of around 1 bar (overpressure). The first pressure reduction step is accomplished in the gas transfer station where consumption metering also takes place. To avoid freezing of the equipment as a result of the Joule-Thompson effect, the natural gas is preheated before passing through the pressure reduction valve.

Alternatively, the pressure reduction can be accomplished by passing the gas through a gas expansion turbine connected to a power generator. Thus, some of the energy required for gas compression can be recovered.

1.2.4 Use of waste

The European cement industry recovers a substantial amount of waste-derived fuels, which replace fossil fuels up to a level of more than 80% in some plants. This enables the cement industry to contribute further to the reduction of greenhouse gas emissions and to the use of fewer natural resources.

The ban on the landfilling of unprocessed waste in some EU Member States has led to an increasing number of mechanical and mechanical biological waste treatment plants being put into operation. As a consequence, the utilisation of pretreated waste fractions is an issue of growing concern. After suitable treatment, individual waste fractions can meet the requirements for environmentally compatible reuse in cement plants. The cement industry of the EU-27 has been involved in the recovery of selected waste streams in cement plants for many years. This industry, traditionally a substantial user of non-renewable natural resources, minerals and fossil fuels, is committed to using waste for the conservation of these resources without, at the same time, producing final wastes [103, CEMBUREAU, 2006], [168, TWG CLM, 2007].

Since waste treatment is not covered in this document, useful information regarding waste treatment can be found in the Reference Document on the Best Available Techniques for the Waste Treatments Industries. Furthermore, the requirements of existing European and national regulations have to be considered in particular when co-incinerating waste.

1.2.4.1 General aspects

Different types of waste materials can replace primary raw materials and/or fossil fuels in cement manufacturing and will contribute to saving natural resources. Basically, characteristics of the clinker burning process itself allow environmentally beneficial waste-to-energy and material recycling applications. The essential process characteristics for the use of waste can be summarised as follows:

- maximum temperatures of approx. 2000°C (main firing system, flame temperature) in rotary kilns
- gas retention times of about 8 seconds at temperatures above 1200°C in rotary kilns
- material temperatures of about 1450°C in the sintering zone of the rotary kiln
- oxidising gas atmosphere in the rotary kiln
- gas retention time in the secondary firing system of more than 2 seconds at temperatures of above 850°C; in the precalciner, the retention times are correspondingly longer and temperatures are higher
- solids temperatures of 850°C in the secondary firing system and/or the calciner
- uniform burnout conditions for load fluctuations due to the high temperatures at sufficiently long retention times
- destruction of organic pollutants due to the high temperatures at sufficiently long retention times
- sorption of gaseous components like HF, HCl, SO₂ on alkaline reactants
- high retention capacity for particle-bound heavy metals
- short retention times of exhaust gases in the temperature range known to lead to 'de-novo-synthesis' of PCDD/F
- complete utilisation of fuel ashes as clinker components and hence, simultaneous material recycling (e.g. also as a component of the raw material) and energy recovery
- product-specific wastes are not generated due to a complete material utilisation into the clinker matrix; however, some cement plants in Europe dispose of bypass dust
- chemical-mineralogical incorporation of non-volatile heavy metals into the clinker matrix [60, VDI 2094 Germany, 2003], [76, Germany, 2006], [168, TWG CLM, 2007].

Investigations show that in rotary kilns, hazardous substances are better absorbed by material and clinker than in other types of kilns, e.g. shaft kilns [75, Estonia, 2006], [76, Germany, 2006].

A wide range of different types of wastes are used as raw materials and/or as fuels. Before considering the use of waste materials, different basic principles have to be considered, such as appropriate selection of waste materials and an extensive analysing procedure of wastes and pretreatment. Treatment of these wastes has to be carried out in order to maintain quality standards of the clinker, since the fuel ashes are fully captured in the clinker. The decision on what type of waste can finally be used in a certain plant cannot be answered uniformly.

Considerations and decisions have to be based on the clinker production process and the operation conditions, the raw materials and fuel compositions, the feeding points, the flue-gas cleaning technique used, the given waste management problems and the requirements of existing European and national regulations.

As a basic rule, wastes accepted as fuels and/or raw materials must give the following added value to the cement kiln:

- calorific value from waste material
- material value from waste material.

Furthermore, volumes and categories of wastes have to be considered as well as physical and chemical compositions, characteristics and pollutants. Waste-derived fuels used by the cement

industry are derived exclusively from selected waste streams, which usually require a pretreatment, e.g. shredding, blending, grinding and homogenisation, and an appropriate quality assurance. Preparation of waste materials is usually carried out at waste treatment plants.

Feed points for inserting waste into the kiln

Wastes used as raw materials are typically fed to the kiln system in the same way as conventional raw materials, e.g. via the normal raw meal supply.

As described in Section 1.2.5.1, different feed points can be used to insert fuels into the cement kiln. These feed points can also be used for feeding wastes as fuels and/or raw materials into the cement production process. It has to be noted that the way the fuels are fed into the kiln is very important as this can have an effect on the emissions. Of these feed points, there is, in general, only one way in which the flue-gases from fuels pass the highest temperature zone of the kiln, namely by feeding them through the main burner. For other feed points, temperature and residence time depend on kiln design and kiln operation, as described above.

Wastes, which are fed through the main burner, will be decomposed in the primary burning zone, at high temperatures of up to 2000 °C. Multi-channel burners are designed for the use of different types of fuels including waste fuels. Wastes fed to a secondary burner, preheater or precalciner will be burned at lower temperatures, which is not always enough to decompose halogenated organic substances. Volatile components in material that is fed at the upper end of the kiln or as lump fuel can evaporate. These components do not pass the primary burning zone and may not be decomposed or bound in the cement clinker. Therefore, the use of waste containing volatile metals (mercury, cadmium, thallium) or volatile organic compounds can result in an increase of the emissions of mercury, cadmium, thallium or organic emissions (e.g. VOCs) when improperly used. Consideration should be given to these waste materials containing components that can be volatilised at lower temperatures before the calcining zone (e.g. hydrocarbons, solvents, waste oils). They have to be fed into the adequately high temperature zones of the kiln system.

Energy efficiency by using waste

The cement industry has achieved an improvement in energy efficiency regarding fuels used in the cement manufacturing processes and will continue to develop alternative means for improvements. However, the calorific values of the waste fuels which are used in the process are very important quality requirements necessary to receive an improvement in energy efficiency and a positive input to the thermal process that supports calcination [76, Germany, 2006], [89, ERFO, 2005], [103, CEMBUREAU, 2006].

Impacts by using wastes

Information about impacts on the emissions behaviour by using waste materials can be found in Section 1.3.4.13 and information about impacts on product quality can be found in Section 1.3.4.14 of this document.

The monitoring of parameters and emissions for using wastes as fuels and/or raw materials can be found in Section 1.3.9. Furthermore, plant specific data for, e.g. using wastes, can be found in Section 6.2.2 of this document.

1.2.4.2 Use of wastes as raw materials

The chemical suitability of wastes used as raw materials is important and they have to provide the constituents required for the production of clinker. Primary desired chemical elements are lime, silica, alumina and iron as well as sulphur, alkalis and others which can be classified into different groups according to their chemical composition. The use of wastes as raw materials

such as in the clinker burning process involves the substitution of sulphur and the oxides contained in the wastes used as raw materials. These include calcium oxide (CaO), silica (SiO₂), alumina (Al₂O₃) or iron oxide (Fe₂O₃) for the respective raw material constituents. Power station ash (fly ash), blast furnace slag, and other process residues can be used as partial replacements for the natural raw materials. Table 1.12 shows the types of wastes most frequently used as raw materials in the production of cement in Europe in 2006.

Table 1.12: Types of waste frequently used as raw materials in the European cement industry

Fly ash	Blast furnace slag	Silica fume
Iron slag	Paper sludge	Pyrite ash
Spent foundry sand	Soil containing oil	
Artificial gypsum (from flue-gas desulphurisation and phosphoric acid production)		
<i>Source: [8, CEMBUREAU, 2001], [91, CEMBUREAU, 2006]</i>		

Other waste materials are supplied as so-called ‘inter-ground’ additions to the grinding plants. Fly ash can be used both as raw material in the production of clinker (mainly for its content of alumina) and as an inter-ground addition for cement. Fly ash can replace up to 50% of the Portland cement clinker; however, it may contain mercury. Furthermore, suitable industrial gypsum lends itself for use as a sulphate component. An overview of wastes used as raw materials classified into different groups according to their chemical composition is shown in Table 1.13.

Table 1.13: Example list of wastes used as raw materials classified by their chemical composition and used in cement kilns in the EU-25

Raw material group	Examples of wastes used as raw materials
Ca group	Industrial lime (waste limestone) Lime slurries Carbide sludge Sludge from drinking water treatment
Si group	Spent foundry sand Sand
Fe group	Blast furnace and converter slag Pyrite ash Synthetic hematite Red mud
Al group	Industrial sludge
Si-Al-Ca group	Fly ash Slags Crusher fines Soil
S group	Industrial gypsum
F group	CaF ₂ Filter sludge
<i>Source: [76, Germany, 2006], [91, CEMBUREAU, 2006], [103, CEMBUREAU, 2006]</i>	

Like ash from conventional fuels, the ash from waste fuels provides mineral components for the cement clinker. The ternary diagram in Figure 1.6 shows the composition of different fuel ash and wastes used as raw materials, for which the contents of the main components CaO, SiO₂, Fe₂O₃ and Al₂O₃ are represented. As shown, the clinker has a defined composition which is crucial to the characteristic hydraulic properties of the cement. This means that all raw materials and fuel ash must be carefully matched in terms of mineral composition and feed rate to obtain the desired clinker composition.

The wastes used as raw materials enter the clinker burning process or the calciner via the raw meal path or via the kiln inlet and/or the calciner. During the preheating phase in the preheater, organic components may be released from the kiln feed, because of lower temperatures, which are not always enough to decompose halogenated organic substances. When processing these waste raw materials, these must be checked for potential emissions of volatile organic constituents and the feed point selected accordingly, e.g. kiln burner.

Spent foundry sand with a high volatile content, for example, should be fed to the kiln inlet. The residual organic binder used in chemically bonded sand cast systems can be decomposed in the preheater. However, a short residence time of the material in the low temperature phase of the preheater ensures that volatiles are not emitted. Pretreatment of spent foundry sand, such as the separation of dust, can reduce the content of heavy metals. By using industrial gypsum and fly ash, the feeding of gypsum takes place in the grinding plant. The recoverable calorific value of carbon-rich ash, i.e. up to 20% of carbon is possible, can be used in the cement clinker process [76, Germany, 2006], [91, CEMBUREAU, 2006], [168, TWG CLM, 2007].

Requirements to consider in the selection and use of waste as raw material:

- the waste consists primarily of the clinker components
- low volatile heavy metal concentration, i.e. mercury, thallium and other types of metals
- regular monitoring of inputs, e.g. used waste materials by sampling and analysis.

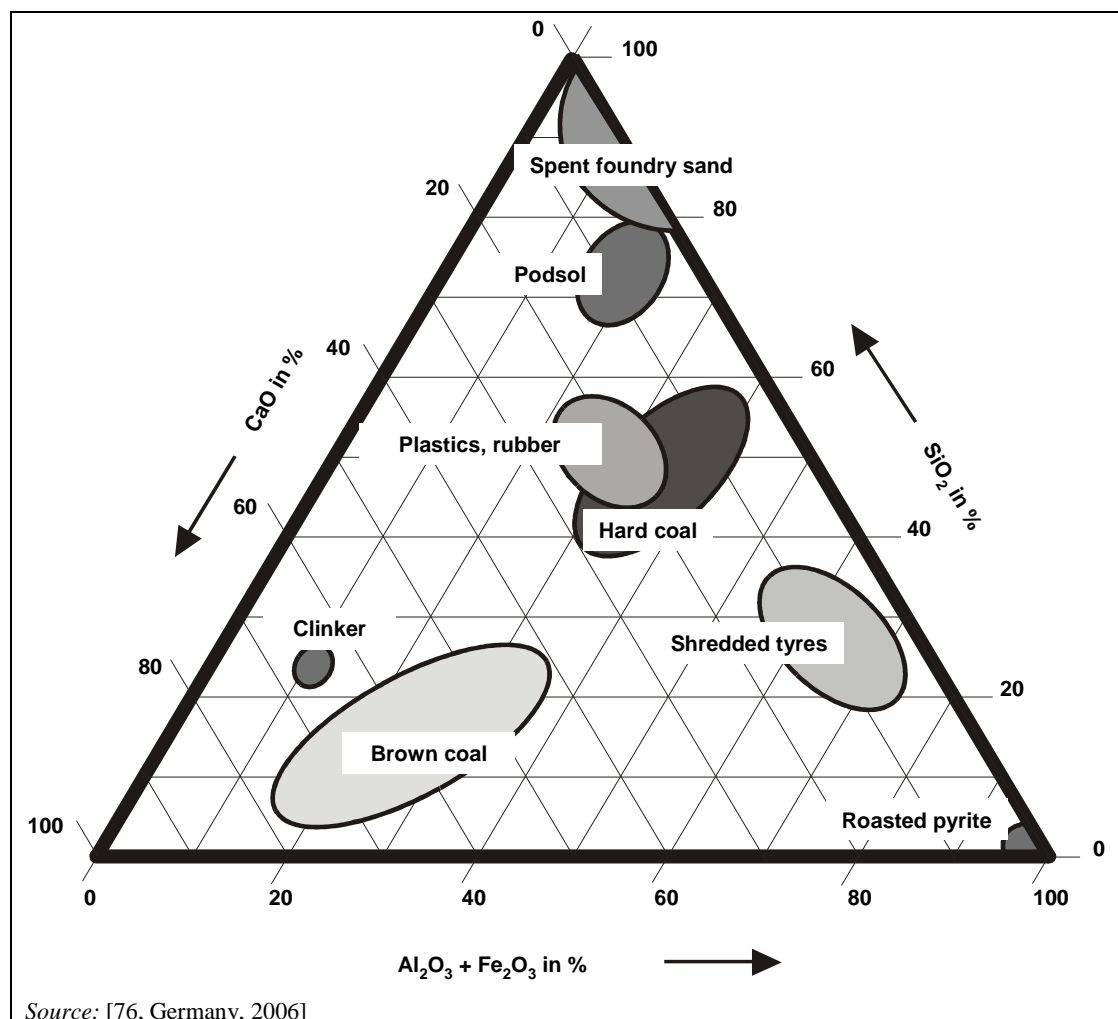

Figure 1.6: Ternary CaO, SiO₂ and Al₂O₃+Fe₂O₃ diagram for cement clinker and the ash constituents of different raw materials and fuels

1.2.4.3 Use of wastes as fuels

Conventional fuels, such as fossil fuels, can be replaced by waste fuels, i.e. waste fuels derived from pretreated and sorted waste fractions including solid and liquid recovered fuels, and/or biomass. A wide range of different types of wastes are used as fuels including the remaining ashes. Waste materials can be solid, liquid or pasty and are defined by their origin, e.g. industrial, agricultural and municipal sources. Consumption of waste fuels is described in Section 1.3.3.3 and impacts on the emissions behaviour are described in Section 1.3.4.13.

1.2.4.3.1 Types of waste fuels

The clinker-burning process offers good conditions for using different types of waste materials replacing parts of conventional fuels (see Section 1.2.4.1). As listed in Table 1.14, different types of wastes are used as fuels in European cement kilns, categorised as hazardous and non-hazardous wastes. As these calorific waste materials can replace primary fuel in cement kilns, a consistent waste quality is essential (e.g. adequate calorific value, metal, halogen (e.g. chlorine) and ash content, the waste has to be suitable for the burners). There is a constant increase in the use of waste fuels in clinker production; however, the increase in the use of non-hazardous waste is more significant than the use of hazardous waste [74, CEMBUREAU, 2006], [75, Estonia, 2006], [76, Germany, 2006], [92, Austria, 2006].

Table 1.14 presents a list of the use of waste fuels clustered into 14 groups. These groups span several EWC listings and a full list of the whole grouping structure along with waste categories and waste descriptions can be found in Table 6.1 of Section 6.2.1. Furthermore, examples of calorific values of several types of wastes can be found in Table 1.20 of Section 1.3.3.3 [74, CEMBUREAU, 2006], [98, European Commission, 2000], [103, CEMBUREAU, 2006], [168, TWG CLM, 2007] [192, CEMBUREAU, 2012].

Table 1.14: Different types of wastes used as fuels in EU-27 cement kilns in 2003 and 2004

Group Nr. ⁽¹⁾	Types of waste fuels (hazardous and non-hazardous)
1	Wood, paper, cardboard
2	Textiles
3	Plastics
4	Processed fractions (e.g. RDF)
5	Rubber/tyres
6	Industrial sludge
7	Municipal sewage sludge
8	Animal meal, fats
9	Coal/carbon waste
10	Agricultural waste
11	Solid waste (impregnated sawdust)
12	Solvents and related waste
13	Oil and oily waste
14	Others
⁽¹⁾ Each grouping spans several EWC listings, see Table 6.1 in Section 6.2.1 <i>Source:</i> [74, CEMBUREAU, 2006], [168, TWG CLM, 2007]	

1.2.4.3.1.1 Solid waste fuels

Not every combustible solid waste is suitable as fuel in the clinker burning process. Solid waste can be a homogenous or an inhomogeneous mixture of very diverse origins and components, such as:

- combustible fractions, e.g. paper, cardboard, plastics, rubber, and wood residues
- varying amounts of inert materials containing organic fractions, e.g. sand, stone, ceramics, ferrous/non-ferrous metals and organic wet materials
- hazardous fractions, e.g. tar, resins, impregnated sawdust, or non-hazardous materials.

Waste, like mixed municipal waste, mixed commercial waste or mixed construction, demolition waste and some solid hazardous waste has to be pretreated in waste management facilities before being used as fuels. The extent of the waste treatment operation, such as sorting, crushing, and pelletising, depends on the waste fuel application.

Solid fuel preparation techniques vary considerably depending on the source and type of the waste, and on the requirements of the cement industry. One important requirement arises from the transfer and firing system used to convey waste fuel into a kiln:

- the main firing system (at the kiln head/outlet, injection of waste fuels via lances): highly abrasive wastes such as dried sludge and unusual particle shapes and sizes can produce operational problems. When pneumatic transfer systems are used to convey solid waste fuel in the kiln, plugging and damage to rotating parts can be avoided (the system functions entirely without moving parts). The amount of conveying air injected into the kiln along with the waste is negligible in terms of kiln combustion stoichiometry. Greater particle sizes dictate large pneumatic conveyor lines and blowers. Therefore, important processing steps are the size reduction and the soft pelletising of the waste fuel. (Typically, the particle size is no larger than 25 mm). The advantage of compacting by soft pelletising is the improvement of flow and dosage characteristics of the fuel
- the secondary firing system (the fuel is fed via the kiln inlet, the riser between the rotary kiln inlet and the lowest cyclone stage or the calciner): the size restriction for solid waste fuels is not important for the secondary firing system. Even whole tyres can be introduced via the kiln inlet or via mid kiln technology. Furthermore, waste with a high ash content can be used.

Different types of solid wastes are used, e.g.:

- non-hazardous waste as listed in Table 1.14, group number 1 – 10
- hazardous waste listed in Table 1.14, group number 11 – 13.

Figure 1.7, Figure 1.8 and Figure 1.9 show examples of pretreated waste mixtures used in cement plants, such as:

- hazardous waste impregnated sawdust
- waste fuel based on paper, textiles both pre and post consumer which is manufactured from polythene film, photographic film, paper, polypropylene, packaging materials and plastics
- waste fuel consisting of household waste, screened paper, cardboard, wood, carpet, textiles and plastics which is a solid, clean and non-hazardous fuel.

The wastes are analysed and specially prepared for the use in cement kilns [45, Schorcht, 2006], [81, Castle Cement UK, 2006], [107, Belgium, 2006].



Figure 1.7: Hazardous waste – impregnated sawdust

Source:[168, TWG CLM, 2007]



Figure 1.8: Specially prepared waste fuel based on, e.g. paper, plastics, textiles

Source:[81, Castle Cement UK, 2006]



Figure 1.9: Specially prepared household waste used as fuel in cement kilns

Source:[82, CEMEX Rugby UK, 2006]

1.2.4.3.1.2 Liquid waste fuels

Liquid waste fuels can be prepared by blending or pretreating different wastes such as used solvents, paint residues or waste oil with suitable calorific values in special waste management facilities. More useful information regarding waste treatment can be found in the Reference Document on the Best Available Techniques for the Waste Treatments Industries [48, European Commission, 2005].

Consideration has to be given to some liquid hazardous wastes (e.g. solvents) when handling liquid waste fuels, e.g. storage, feeding, in order to avoid emissions of organic compounds. Several techniques exist, e.g. vapour recovery which is used where required. Vapour recovery systems are operated in a way which ensures that the flow of organic substances is permitted only upon connection of the vapour recovery system, and that the vapour recovery system and attached facilities release no gas to the air during normal operation, with the exception of releases necessary for safety reasons [76, Germany, 2006], [81, Castle Cement UK, 2006], [168, TWG CLM, 2007].

1.2.4.3.2 Quality requirements of waste and input control

Waste materials used as raw materials and/or as fuels in cement kilns have to reach different quality standards because they are fully captured in the clinker and to minimise negative effects on air emissions. A constant waste quality is essential. To guarantee the characteristics of the waste fuel, a quality assurance system is required. In particular, this includes provisions for the sampling, the sample preparation, the analysis and the external monitoring. More useful information can be found in the technical specifications of the European Committee for Standardisation, such as CEN/TC 343 ‘Solid Recovered Fuels’. Furthermore, the requirements of existing European and national regulations have to be considered. When co-incinerating waste, the requirements of Chapter IV of and Annex VI to the Directive 2010/75/EU have to be met, e.g. requirements regarding reception procedures carried out by the operator when using hazardous waste. As a basic rule for quality requirements, wastes accepted as fuels and/or raw materials have to give the following added values to the cement kiln:

- calorific value from waste material
- material value from waste material.

Waste with adequate calorific value can replace primary fuel in cement kilns. It has to be noted that the calorific values of these wastes vary widely (see Section 1.3.3.3).

Preparation of different types of combustible wastes or wastes with separable calorific fractions for use as fuel is usually performed outside the cement plant. These wastes are normally

prepared by the supplier or by waste treatment specialists' organisations, in special waste management facilities and in such a way that they can directly be used in cement kilns without any additional treatment at the cement plant. Additionally, before being used in the cement kiln, the delivered waste material is checked and analysed regularly by the cement plant personnel as well. Special laboratory equipment is used for checking different quality characteristics.

The techniques used to prepare and blend certain waste fuel qualities depend on the characteristics of the material input and the requirements of the users. Even waste materials such as production specific wastes are treated and blended prior to use in waste facilities to ensure a homogeneous mixture with nearly constant qualities, such as thermal properties and chemical composition. Only in some cases can wastes be used just as they are delivered without further processing, for example used tyres or used oil. Any inhomogeneous wastes, such as mixed solid wastes from different sources or separated fractions from mixed municipal waste, require higher monitoring efforts to attain a reliable quality with a constant low pollutant input.

Important characteristics and parameters for waste fuels are calorific value along with a content of water, ash, sulphur, chlorine and heavy metals (especially mercury, cadmium and thallium). Additionally, the suitability for the burners is important. Chlorine may have a negative impact on the production process. The acceptable chlorine concentration therefore depends on the individual situation on site; however, this concentration is kept as low as possible in order to avoid operational problems in the kiln system, e.g. blockage in the preheater. When a high volume of chlorine is input, usually a chlorine bypass might be necessary to avoid corrosion, blockings, shutdown, etc. (see Section 1.2.5.4.1). Typical chlorine concentrations range from $0.5-2\%$. Individual systems and specifications have been developed in the EU-27 to assess and control the suitability of waste fuels, e.g. lists have been developed of maximum pollutant values allowed for selected wastes to be used for the clinker burning process. Plant specific aspects have been taken into consideration for the specifications which are based both on requirements of plant specific processes and permits. Furthermore, specifications determine technical norms for delivering liquid waste fuels. An example of an internal specification for waste fuels is described in Section 6.2.2.1 and Table 6.9. Furthermore, examples of input criteria for different substances for suitable waste fuels being accepted in some EU countries are given in Section 6.2.2.1.1.

Other systems used are mainly focused on the content of metals (see Section 1.2.4.3.2.1). It should be noted that other materials can be used as well which do not meet all of these conditions. When using sewage sludge or wood waste, the mercury input has to be monitored regularly because of possible mercury emissions.

Furthermore, the waste fuel has to be available in a sufficient quantity. Source selection is the first action to take into account for mono streams to reduce materials that might cause operation or quality problems in the cement process.

The quality requirements of the products should be considered regarding the selection of fuels (conventional or waste). There are consequently limits on the types and amounts of waste fuels suitable for use in the production of cement which is highly dependent on site-specific circumstances [75, Estonia, 2006], [76, Germany, 2006], [89, ERFO, 2005], [103, CEMBUREAU, 2006], [168, TWG CLM, 2007].

Useful information on waste treatment can be found in the Reference Document on Best Available Techniques for the Waste Treatments Industries, where, e.g. examples of specifications of a waste that can be accepted as fuel in some countries' cement kilns are described [48, European Commission, 2005].

1.2.4.3.2.1 Metal concentrations of wastes

Concentrations of metals vary with the waste origin. In many European countries, regulators and/or industry have produced lists of the maximum allowable substance values for different wastes that can be used as fuels and/or raw materials. Examples of typical metal concentration ranges and typical input criteria regarding different substances for suitable waste fuels from different countries in Europe can be found in Section 6.2.2.1.1. Different values may also be found in other authorised environmental performance covering specific wastes. However, no agreed threshold limit value exists, as different criteria are applied, depending on the local situation. The criteria applied may include:

- national environmental policies and legislation
- significance of the impact of the cement industry in the context of regional industrial development
- efforts to harmonise regional environmental laws and standards
- levels of substances in traditional raw materials and wastes
- plant conditions and emissions
- treatment alternatives for available wastes
- required minimum calorific values
- requirements for cement quality.

1.2.4.3.3 Storage and handling of waste

Usually, waste fuels are prepared in special waste management facilities. The delivered wastes need to be stored at the cement plant and then proportioned for feeding to the cement kiln. Since supplies of waste suitable for use as fuel tend to be variable whilst waste material markets are rapidly developing, it is advisable to design multipurpose storage/preparation plants.

Liquid waste fuels are mostly hazardous wastes. This has to be taken into account when handling liquid waste fuels, e.g. storage, feeding (see Section 1.2.4.3.1.2) [76, Germany, 2006]. Furthermore, safety management for potentially self igniting materials may be considered when using waste fuels derived from pretreated and sorted waste fractions.

Useful information regarding storage of materials can also be found in the Reference Document on Best Available Techniques on Emissions from Storage [96, European Commission, 2006].

1.2.5 Clinker burning

This part of the process is the most important in terms of emissions potential and of product quality and cost. In clinker burning, the raw meal (or raw meal slurry in the wet process) is fed to the rotary kiln system where it is dried, preheated, calcined and sintered to produce cement clinker. The clinker is cooled with air and then stored.

In the clinker burning process, high process temperatures are required to convert the raw material mix into cement clinker. It is essential to maintain kiln charge temperatures in the sintering zone of the rotary kilns at between 1400 and 1500°C, and the flame temperature at about 2000°C. Also, the clinker needs to be burned under oxidising conditions. Therefore, an excess of air is required in the sintering zone of a cement clinker kiln.

For white cement production, the firing process leads to temperatures in the sintering zone of up to 1600°C, depending on the composition of the raw material mix and the desired composition of the final product. Flame temperatures of higher than 2000°C are required because of the absence of fusing elements in the raw materials which could alter the colour of the product. Generally, reducing conditions are kept in order to avoid oxidation of some elements that could colour the clinker. Furthermore, the selection of a no-ash fuel and talc-magnesite or other

magnesite based refractories with spinel binder is essential to avoid the contamination of the clinker. The quality of a white cement is strongly affected by the production technique [119, Sobolev, 2001], [120, Spain, 2007], [138, Italy, 2007].

Since the rotary kiln was introduced around 1895 it has become the central part of all modern clinker producing installations. The vertical shaft kiln is still used for the production of lime, but only in a few countries is it in use for the production of cement clinker, and in these cases only at small-scale plants.

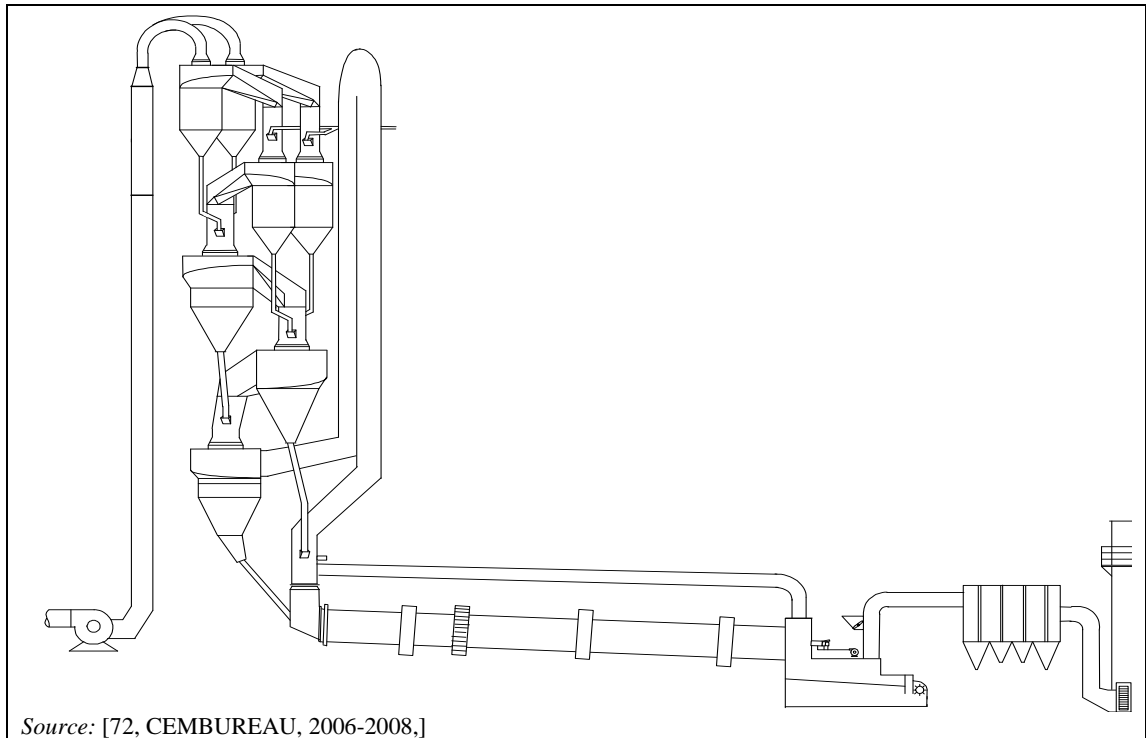

Figure 1.10: Schematic view of a preheater/precalciner/grate cooler kiln

The first rotary kilns were long wet kilns, in which the whole heat consuming thermal process takes place in the kiln itself. With the introduction of the dry process, optimisation led to techniques which allowed drying, preheating and calcining to take place in a stationary installation rather than in the rotary kiln, as shown in Figure 1.10 above.

The rotary kiln consists of a steel tube with a length to diameter ratio of between 10 : 1 and 38 : 1. The tube is supported by two to seven (or more) support stations, has an inclination of 2.5 to 4.5% and a drive rotates the kiln about its axis at 0.5 to 5.0 revolutions per minute. The combination of the tube's slope and rotation causes material to be transported slowly along it. In order to withstand the very high peak temperatures, the entire rotary kiln is lined with heat resistant bricks (refractories). All long and some short kilns are equipped with internals (chains, crosses, lifters) to improve heat transfer.

Transient build-up of material can occur around the inner surface of the kiln depending on the process and raw materials, etc. These are known as rings and can occur at the feed end (gypsum rings), near the sintering zone (clinker rings) or at the product exit end (ash rings). The latter two types can break away suddenly and cause a surge of hot, poor quality material to leave the kiln, which may then be reprocessed or have to be rejected as waste. The cyclones and grates of preheater kilns may also be subject to the build-up of material which can lead to blockages.

For these types of kilns it has to be noted that problems may be encountered in cases where an excessive input of circulating elements (chlorides, sulphur, alkalis) from the feed and/or fuel (see Sections 1.2.4.3.2 and 1.2.5.3.4) occurs.

1.2.5.1 Kiln firing

The fuel introduced via the main burner produces the main flame with flame temperatures of around 2000 °C. For process optimisation reasons, the flame has to be adjustable within certain limits. In a modern indirectly fired burner, the flame is shaped and adjusted by the primary air (10–15 % of total combustion air).

Potential feed points for supplying fuel to the kiln system are:

- via the main burner at the rotary kiln outlet end
- via a feed chute at the transition chamber at the rotary kiln inlet end (for lump fuel)
- via secondary burners to the riser duct
- via precalciner burners to the precalciner
- via a feed chute to the precalciner (for lump fuel)
- via a mid kiln valve in the case of long wet and dry kilns (for lump fuel)
- via the end of the Lepol grid.

Coal/petcoke firing plants are of both indirect- and direct-firing types. Direct-firing plants operate without fine-coal storage and fine-coal metering. The pulverised fuel is blown directly into the kiln with the mill sweeping air acting as the carrier and as (flame shaping) the primary air. Direct firing plants have a number of drawbacks. In particular, kiln system heat losses are around 200–250 MJ/tonne clinker (6 to 8% higher in modern kiln systems). Thus, direct firing is seldom installed today.

Fuel oil is, at adequate viscosity and pressure, discharged via an atomiser nozzle into the kiln in order to form, e.g. the main flame. Flame shaping is mainly accomplished via multi-channel burners with the oil atomiser head in a central location.

Kiln burners for natural gas, are designed according to the multi-channel principle, the gas thereby replacing not only coal or fuel oil, but also primary air.

Multi-channel burners are also designed for the use of different types of waste fuels (see Section 1.2.4). An example is shown in Figure 1.11.



Source: [107, Belgium, 2006]

Figure 1.11: Example of a multi-channel burner

1.2.5.2 Long rotary kilns

Long rotary kilns can be fed with slurry, crushed filter cakes, nodules or dry meal and are thus suitable for all process types. The largest long kilns have a length to diameter ratio of 38:1 and can be more than 200 m long. These huge units produce around 3 600 tonnes/day using the wet process (Belgium, US, Commonwealth of Independent States (CIS)). Long rotary kilns are designed for drying, preheating, calcining and sintering, so that only the feed system and cooler have to be added. The upper part of the long kilns is equipped with chain curtains and fixed installations to improve heat transfer.

Wet process kilns, used since 1895, are the oldest type of rotary kilns in use for producing cement clinker. Wet raw material preparation was initially used because homogenisation was easier with liquid material. Wet kiln feed typically contains 32 to 40% water. This is necessary to maintain the liquid properties of the feed. This water must then be evaporated in the specially designed drying zone at the inlet section of the kiln where a significant portion of the heat from fuel combustion is used. This technique has high heat consumption with the resulting high quantities of combustion gas and water vapour emissions.

Long dry kilns were developed in the US based on batch type dry homogenising systems for raw material preparation. Due to their high fuel consumption, only a few have been installed in Europe.

1.2.5.3 Rotary kilns equipped with preheaters

Rotary kilns equipped with preheaters have a typical length to diameter ratio of between 10 : 1 and 17 : 1. There are two types of preheaters: grate preheaters and suspension preheaters.

1.2.5.3.1 Grate preheater technique

The grate preheater technique, also known as the Lepol kiln, was invented in 1928. It represented the first approach to letting part of the clinkering process take place in a stationary installation outside the kiln. This allowed the rotary kiln to become shorter and so reduced the heat losses and increased energy efficiency.

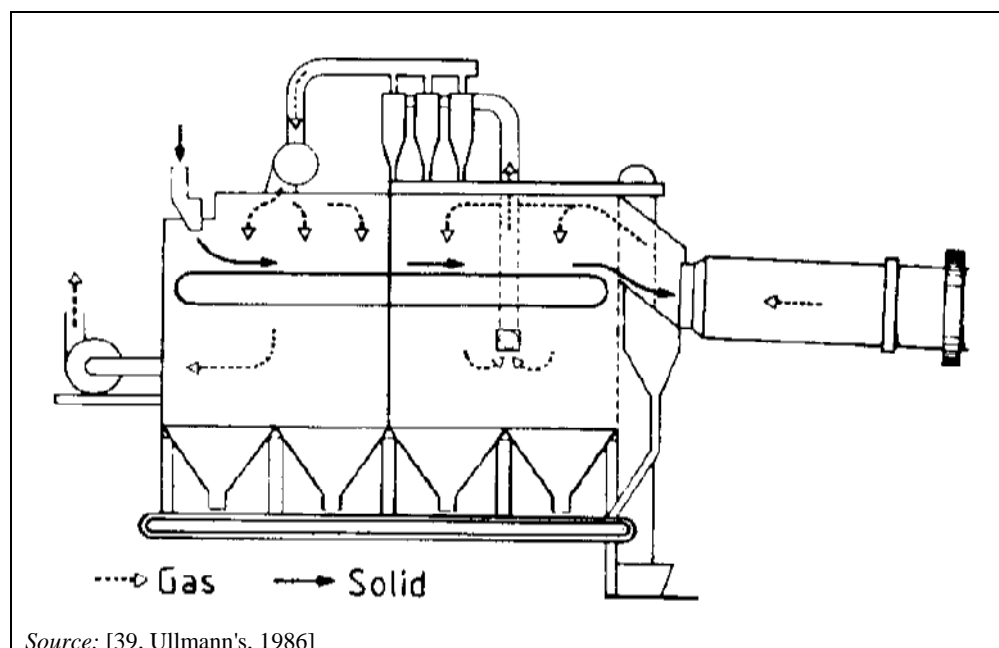

Figure 1.12: Grate preheater

In the grate preheater (see Figure 1.12), nodules made from dry meal on a noduliser disc (semi dry process) or from wet slurry filter cakes in an extruder (semi-wet process) are fed onto a horizontal travelling grate which travels through a closed tunnel. The tunnel is divided into a hot gas chamber and a drying chamber by a partition with an opening for the grate. A fan draws the exhaust gas from the rotary kiln into the top of the preheater, through the nodules layer in the hot gas chamber, and then through the cyclones of the intermediate dust collector. In these cyclones large dust particles, which would otherwise cause wear to the fan, are removed. The next fan then draws the gas into the top of the drying chamber, through the moist layer of nodules, and finally pushes it out into the dust collector. In order to achieve optimum thermal efficiency, the semi-wet grate preheaters can be equipped with triple-pass gas systems, and cooler waste air is used for raw material drying. The maximum unit size to have been built is 3300 tonnes/day for a semi-wet kiln system.

The rotary kiln exhaust gas enters the preheater with a temperature of 1000–1100 °C. As it flows through the layer of material in the hot gas chamber, the exhaust gas cools down to 250/300 °C, and it leaves the drying chamber at 90–150 °C. The material to be burned reaches a temperature of about 150 °C in the drying chamber and 700–800 °C in the heating chamber.

1.2.5.3.2 Suspension preheater technique

The invention of the suspension preheater in the early 1930s was a significant development. Preheating and even partial calcination of the dry raw meal (dry/semi-wet processes) takes place by maintaining the meal in suspension with hot gas from the rotary kiln. The considerably larger contact surface allows almost complete heat exchange, at least theoretically.

Various suspension preheater systems are available. Examples are shown in Figure 1.13 and Figure 1.14. They usually have between four and six cyclone stages, which are arranged one above the other in a tower 50–120 m high. The uppermost stage may comprise two parallel cyclones for better dust separation. The exhaust gases from the rotary kiln flow through the cyclone stages from the bottom upwards. The dry powdery raw material mixture is added to the exhaust gas before the uppermost cyclone stage. It is separated from the gas in the cyclones and rejoins it before the next cyclone stage. This procedure repeats itself at every stage until finally the material is discharged from the last stage into the rotary kiln. This alternate mixing, separation and remixing at a higher temperature is necessary for optimal heat transfer.

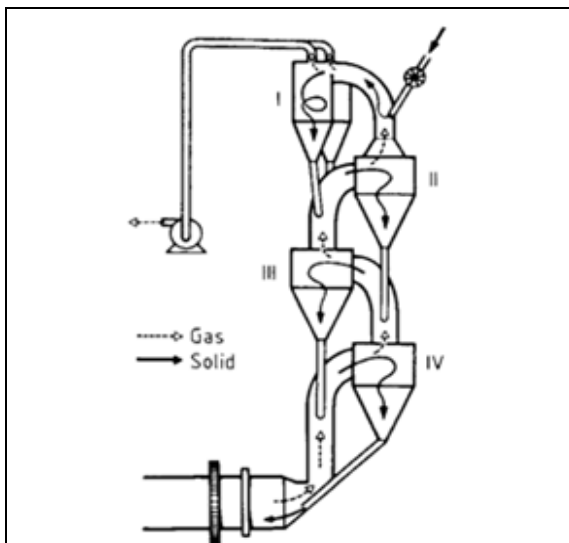

Figure 1.13: Suspension preheater

Source: [39, Ullmann's, 1986]

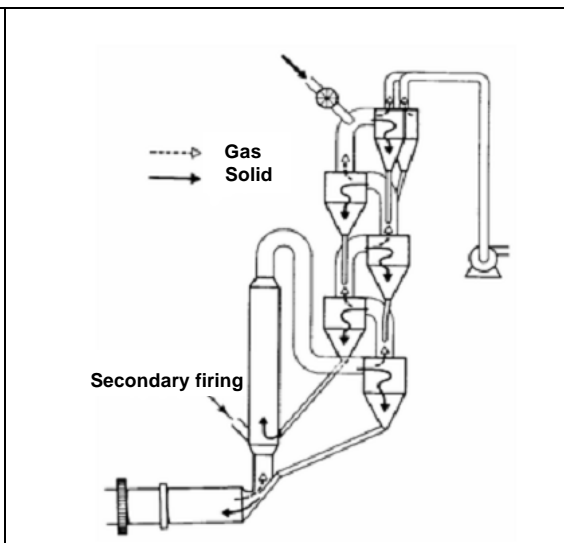

Figure 1.14: Suspension preheater with precalciner

Source: [39, Ullmann's, 1986]

1.2.5.3.3 Shaft preheaters

A considerable number of shaft preheaters were built following the introduction of the suspension preheater technique, given its theoretically superior heat exchange properties. However, the difficulty of ensuring an even distribution of meal to gas meant that actual performance was far worse than expected, and the technique using shaft stages alone was eventually abandoned in favour of hybrid systems with cyclone stages or pure multistage cyclone preheaters. Some of those hybrids are still in operation; however, most of them have been converted to pure cyclone preheaters.

A shaft stage is considerably less sensitive to build-up problems than a cyclone stage, which can be an advantage for the bottom stage in cases where excessive quantities of circulating elements (chlorides, sulphur, and alkalis) are present. Hybrid preheaters with a bottom shaft stage are still available for new plants.

Typical capacities of shaft preheater kilns are up to 1 500 tonnes/day, whereas hybrid systems can produce 3 000 tonnes/day or more.

1.2.5.3.4 Four stage cyclone preheater

The four stage cyclone preheater kiln system (suspension preheater, see Figure 1.13) was standard technique in the 1970s when many plants were built in the 1 000 to 3 000 tonnes/day range. The exhaust gas, which has a temperature of around 300–400 °C at the top preheater cyclone stage is normally used for raw material drying.

When the meal enters the rotary kiln, calcination is already about 30% completed because the kiln feed is already heated to a temperature of approx. 850 °C by using the exhaust gases. Severe problems have been encountered with four stage preheaters in the past in cases where inputs of circulating elements (chlorides, sulphur, alkalis) from the feed and/or fuel were excessive. Highly enriched cycles of these elements lead to build-ups in cyclones and duct walls, which frequently cause blockages and kiln stops lasting several days. A kiln gas bypass, i.e. extraction of part of the particulate laden gas stream leaving the kiln so that it bypasses the cyclone system, is frequently used as a solution to the problem. This bypass gas is cooled to condense the alkalis and is then passed through a dust collector before discharge. Whilst in some regions it is necessary for the control of clinker alkali levels to send the bypass dust and part of the kiln dust to landfill, in all other cases it is fed back into the production process.

Almost all four stage suspension preheaters operate with rotary kilns with three supports. This has been the standard design since around 1970. Kilns with diameters from 3.5 to 6 m have been built with length to diameter ratios in the range 13 : 1 to 16 : 1. Mechanically simpler than the long wet and dry kilns, it is probably the most widely used kiln type today.

1.2.5.4 Rotary kilns with preheater and precalciner

The precalcination technique has been available to the cement industry since about 1970. In this procedure, the heat input is divided between two points. Primary fuel combustion occurs in the kiln burning zone. Secondary burning takes place in a special combustion chamber between the rotary kiln and the preheater. In this chamber up to 65% of the total fuel can be burned in a typical precalciner kiln. This is because of the significantly longer retention time of the hot meal, the kiln exhaust gases in the bottom area of the cyclone preheater and the use of additional tertiary air. The energy is basically used to calcine the raw meal, which is almost completely calcined when it enters the kiln. Calcination levels of well above 90% can be achieved. Hot air for combustion in the calciner is ducted from the cooler. Material leaves the calciner at about 870 °C. Gas and solids temperature profiles in a cyclone preheater kiln system are shown in Figure 1.15.

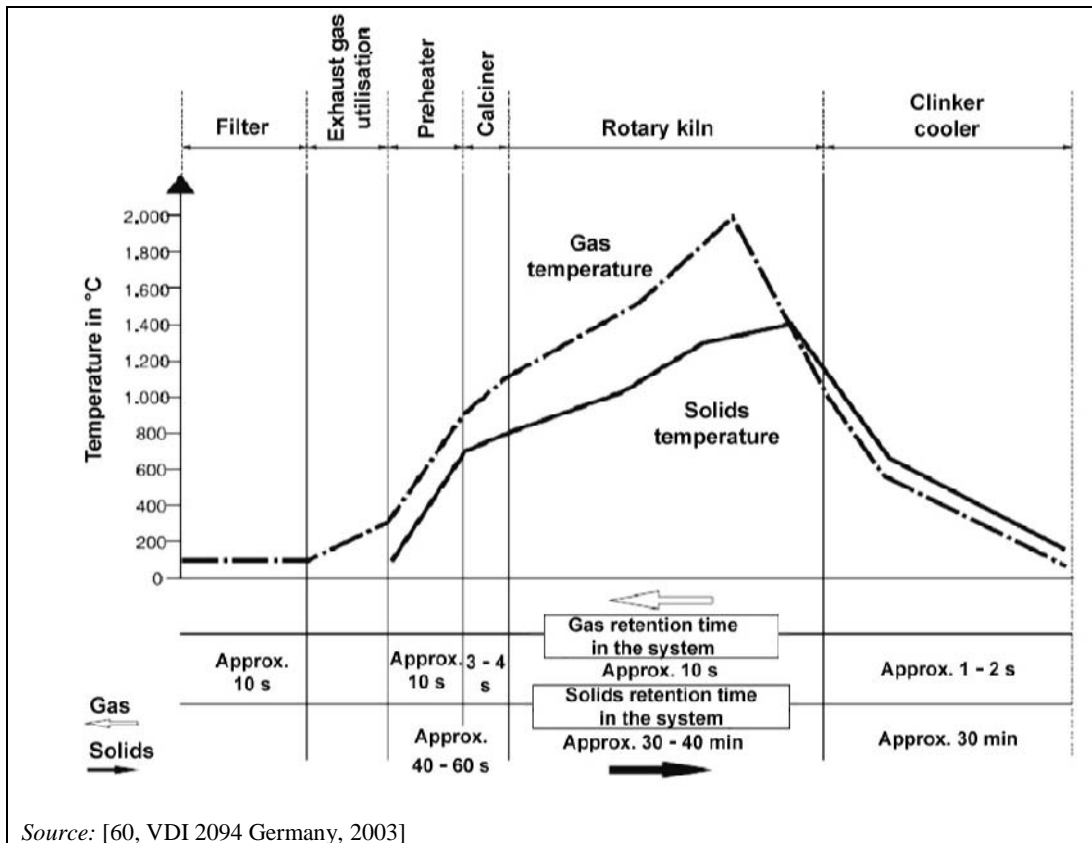

Source: [60, VDI 2094 Germany, 2003]

Figure 1.15: Gas and solids temperature profiles in a cyclone preheater kiln system

Figure 1.14 shows this procedure applied to a kiln with a suspension preheater. In principle, secondary burning can also be applied in a kiln with a grate preheater. For a given rotary kiln size precalcining increases the clinker capacity.

Kiln systems with up to five cyclone preheater stages and a precalciner are considered standard technique for new dry process plants. An example is shown in Figure 1.16. For the use of waste as fuels, the calciner technique is shown in Figure 1.17.

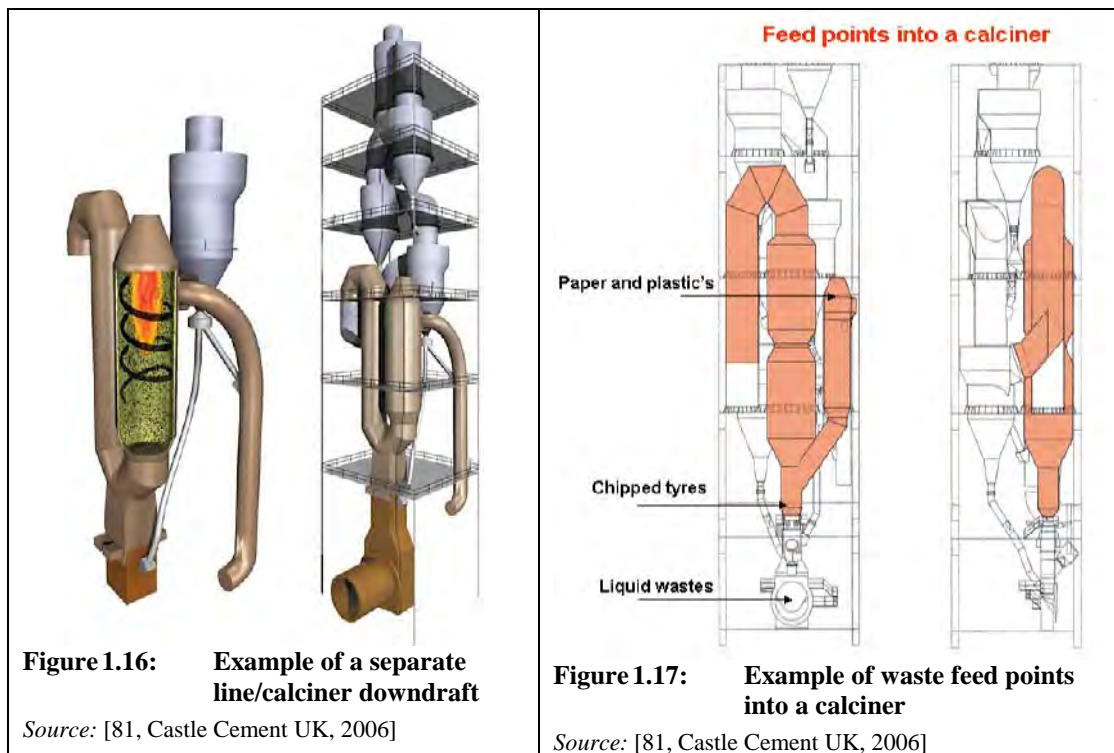

The size of a new plant is primarily determined by predicted market developments, but also by the economy of scale. A typical unit capacity for new plants in Europe today is from 3000 to 5000 tonnes/day. Technically, larger units up to 15000 tonnes/day are possible, and in 2007, several 10000 tonnes/day kilns are in operation in Asian markets.

Earlier precalciner systems had only four preheater stages with accordingly higher exhaust gas temperatures and fuel consumption. Where natural raw material moisture is low, six stage preheaters can be the preferred choice, particularly in combination with fabric filter dedusting.

Where excessive input of circulating elements is present, a kiln gas bypass is required to maintain continuous kiln operation. However, due to the different gas flow characteristics, a bypass in a precalciner kiln is much more efficient than in a straight preheater kiln.

In spite of the fact that the meal enters the kiln 75 to 95% calcined, most precalciner kilns are still equipped with a rotary kiln with a calcining zone, i.e. with an L/D ratio of 13 : 1 to 16 : 1 as in the case of the straight preheater kilns.

1.2.5.4.1 Bypass systems

With raw materials as well as with fuels (including wastes) containing chlorine, sulphur and alkalis being fed to the kiln system, the internal circulation between the kiln and the preheater acts as an enrichment cycle. At higher concentrations, such a cycle causes deposit formation in the area of the kiln inlet, the calciner and the two bottom stages. As a uniform kiln operation with minimised disturbances is the basis for energy efficient clinker production, shutdowns resulting from coating formation should be avoided. Hence a high circulation of alkalis, chlorine and, to a lesser extent, sulphur enforces the use of a gas bypass at the kiln inlet. By removing part of the process gas not only are chlorine, sulphur and alkalis discharged, but also other substances. The removal of hot raw material and hot gas leads as a consequence, to a higher specific energy consumption of about 6–12 MJ/tonne clinker per cent of removed kiln inlet gas. Typical bypass rates are of up to 15% for chlorine bypass and of up to 70% for a sulphur bypass. The inherent scrubbing of SO_x extracted along with the bypass gas is governed by:

- the amount of reactive lime
- the retention time at higher temperatures of $> 300^{\circ}\text{C}$
- the retention time at lower temperatures of $< 200^{\circ}\text{C}$ in the presence of water (vapour).

The bypass might create additional emissions depending on its configuration and additional thermal energy may be used [76, Germany, 2006], [86, EURITS, 2006], [89, ERFO, 2005], [103, CEMBUREAU, 2006].

1.2.5.5 Shaft kilns

A few shaft kilns are used for cement production in Europe. Kilns of this type consist of a refractory-lined, vertical cylinder 2–3 m in diameter and 8–10 m high. They are fed from the top with raw meal pellets and fine grained coal or coke. The material being burned travels through a short sintering zone in the upper, slightly enlarged part of the kiln. It is then cooled by the combustion air blown in from the bottom and leaves the lower end of the kiln on a discharge grate in the form of clinker.

Shaft kilns produce less than 300 tonnes of clinker a day. They are only economic for small plants, and for this reason their number has been diminishing.

1.2.5.6 Kiln exhaust gases

In all kiln systems, the exhaust gases are finally passed through an air pollution control device (electrostatic precipitator or fabric filter) for separation of the dust before going to the main stack.

In the dry processes, the exhaust gases can be at a relatively high temperature and may provide heat for the raw mill when it is running (compound operation). If the raw mill is not running (direct operation), the gases are normally cooled with water sprays in a conditioning tower before going to the dust collector, both to reduce their volume and to improve their precipitation characteristics.

1.2.5.6.1 CO trips

Carbon monoxide can arise from any organic content in the raw materials and, occasionally, due to the incomplete combustion of fuel. The contribution from the raw materials, due to preheating, will be exhausted with the kiln gases.

Control of CO levels is critical in cement (and lime) kilns when ESPs are used for particulate abatement, to ensure concentrations are kept well below the lower explosive limit. If the level of CO in the ESP rises above a certain level as shown in Table 1.38 (see Section 1.4.5.3), then the electrical system is tripped (switched off) to eliminate the risk of explosion. This leads to unabated particulate releases from the kiln. CO trips can be caused by unsteady state operation of the combustion system. This sometimes occurs when feeding solid fuels, so solid fuel feeding systems must be designed to prevent surges of fuel into the burner. The moisture content of solid fuels is a particularly critical factor in this respect and must be carefully controlled to prevent hold ups or blockages in the fuel preparation and feeding systems.

A guideline concerning the control of CO trips can be found in Section 6.2.6.

1.2.5.7 Clinker coolers

The clinker cooler is an integral part of the kiln system and has a decisive influence on performance and economy of the pyroprocessing plant. The cooler has two tasks: to recover as much heat as possible from the hot (1450°C) clinker so as to return it to the process; and to reduce the clinker temperature to a level suitable for the equipment downstream.

Heat is recovered by preheating the air used for combustion in the main and secondary firing as close to the thermodynamic limit as possible. However, this is hindered by high temperatures, the extreme abrasiveness of the clinker and its wide granulometric range. Rapid cooling fixes the mineralogical composition of the clinker to improve the grindability and optimise cement reactivity.

Typical problems with clinker coolers are thermal expansion, wear, incorrect airflows and poor availability, which work against the above requirements. There are two main types of coolers: rotary and grate.

For white cement production, other types of coolers are used, tailor made to the specificities of the plant in order to retain the reducing conditions during clinker cooling. An oxygen-free atmosphere in the first stage of whitening and rapid cooling by water spray are used for improvement of the clinker quality. Rapid cooling of white clinker with water proceeds a significant improvement of whiteness. The contamination of white clinker with chromophoric elements and the strong oxidation during the cooling phase has to be avoided [119, Sobolev, 2001], [120, Spain, 2007], [138, Italy, 2007].

1.2.5.7.1 Rotary coolers

1.2.5.7.1.1 Tube coolers

The tube cooler uses the same principle as the rotary kiln, but for reversed heat exchange. Arranged at the outlet of the kiln, often in reverse configuration, i.e. underneath the kiln, a second rotary tube with its own drive is installed. After kiln discharge, the clinker passes a transition hood before it enters the cooler, which is equipped with lifters to disperse the product into the airflow. Cooling of the airflow is determined by the air required for fuel combustion. Apart from the speed, only the internals can influence the performance of the cooler. Optimisation of lifters must consider heat exchange (dispersion pattern) versus dust cycle back to the kiln.

1.2.5.7.1.2 Planetary (or satellite) coolers

The planetary or satellite cooler is a special type of rotary cooler. Several cooler tubes, typically 9 to 11, are attached to the rotary kiln at the discharge end as shown in Figure 1.18. The hot clinker enters through openings in the kiln shell arranged in a circle at each point where a cooler tube is attached. The quantity of cooling air is determined by the air required for fuel combustion and enters each tube from the discharge end, allowing countercurrent heat exchange. As for the tube cooler, internals for lifting and dispersing the clinker are essential. There are no variable operating parameters. High wear and thermal shock, in conjunction with dust cycles, mean high clinker exit temperatures and sub-optimum heat recovery are not unusual. The clinker exit temperature can only be further reduced by water injection into the cooler tubes or onto the shell.

Because it is practically impossible to extract tertiary air, the planetary cooler is not suitable for precalcination. However, secondary firing with up to 25 % fuel in the kiln riser area is possible.



Figure 1.18: Example of a planetary cooler

1.2.5.7.2 Grate coolers

Cooling in grate coolers is achieved by passing a current of air upwards through a layer of clinker (clinker bed) lying on an air-permeable grate. Two ways of transporting the clinker are applied: travelling grate and reciprocating grate (steps with pushing edges).

Since the hot air from the aftercooling zone is not used for combustion, it is available for drying purposes, e.g. raw materials, cement additives or coal. If not used for drying, this cooler waste air must be properly dedusted.

1.2.5.7.2.1 Travelling grate coolers

In this type of cooler, clinker is transported by a travelling grate. This grate has the same design features as the preheater grate (Lepol). Cooling air is blown by fans into compartments underneath the grate. Advantages of this design are an undisturbed clinker layer (no steps) and the possibilities of exchanging plates without a kiln stop. Due to its mechanical complexity and poor recovery resulting from limited bed thickness (caused by the difficulty of achieving an effective seal between the grate and walls), this design ceased to be used in new installations since around 1980.

1.2.5.7.2.2 Reciprocating grate coolers

Clinker transport in the reciprocating grate cooler is affected by stepwise pushing of the clinker bed by the front edges of alternate rows of plates. Relative movement of front edges is generated by hydraulic or mechanical (crankshaft) drives connected to every second row. Only the clinker travels from the feed end to the discharge end, but not the grate.

The grate plates are made from heat resistant cast steel and are typically 300 mm wide and have holes for the air to pass through them.

Cooling air is insufflated from fans at 300–1 000 mmWG via compartments located underneath the grate. These compartments are partitioned from one another in order to maintain the pressure profile. Two cooling zones can be distinguished:

- the recuperation zone, from which the hot cooling air is used for combustion of the main burner fuel (secondary air) and the precalciner fuel (tertiary air)

- the aftercooling zone, where additional cooling air cools the clinker to lower temperatures.

Key features of modern cooler technique are (depending on supplier):

- modern plates with built-in, variable or permanent, pressure drop, permeable to air but not to clinker
- forced plate aeration via ducts and beams
- individually adjustable aeration zones
- fixed inlet
- fewer and wider grates
- roller crusher
- heat shields.

The largest units in operation have an active surface of about 280 m² and a cooling capacity of 10000 tonnes clinker per day. Typical operational challenges with these coolers are segregation and uneven clinker distribution leading to an air-clinker imbalance, fluidisation of fine clinker (red river) and also build-ups ('snowmen') and less than ideal lifetime of the plates.

1.2.5.7.2.3 Third generation of grate coolers

Introduction and development of modern technique reciprocating grate coolers started around 1983. The design aimed to eliminate the difficulties with conventional coolers thus coming a step closer to optimum heat exchange and also more compact coolers using less cooling air and smaller dedusting systems.

In the 2000s, a new generation representing a completely new concept of cooling clinker emerged in the cement industry. The basic idea was to develop a cooler in which the conveying of clinker and air distribution systems are separated and optimised. Compared with the reciprocating grate coolers, sealing air is eliminated and the distribution of air is optimised for all modes of operation.

Key features of these types of coolers are (depending on supplier):

- one inclined or horizontal fixed grate
- clinker conveying by cross bars, tracks, walking floors or similar devices, separate from air distribution
- clinker stays in place and does not fall through to the under grate compartment
- elimination of sealing air and automatic control of air distribution
- clinker transport efficiency is improved with a better control of difficulties related to fluidisation of fine clinker ('red river').

These types of coolers are suitable to be in operation with the largest clinker capacities of cement kilns.

1.2.5.7.3 Vertical coolers

A dust free aftercooler called a gravity cooler or a G-cooler was developed to be installed after a planetary cooler or short grate recuperator/cooler. The cooling air never comes into contact with the clinker as heat exchange is affected by the clinker descending over transverse steel tubes in the clinker bed, which in turn are cooled by air blown through them.

1.2.5.8 Cogeneration

Generation of electrical power and using excess heat from the cement production process can be applied in cement plants.

Normally the majority of heat emitted from a cement clinker kiln is used for the drying and dry grinding processes as follows:

- raw material drying and grinding/milling
- slag drying
- sand drying
- fuel drying and grinding.

Multistage suspended cyclone preheater plants—with or without a precalciner—are designed to suit the nature of the available raw materials. When the raw materials are very wet, the off-gas of the grate clinker cooler is also used for material processing.

The lime-based raw materials need, depending on geology and seasonal rainfall, varying levels of heat for driving off the moisture. At times though, some heat is in excess for the above-mentioned process needs. It has to be noted that the excess heat availability and subsequently the heat recovery technique has to take this variability into account.

Besides district heating, excess heat can also be used for electrical power generation. Normally, these processes are operated with water which needs to operate economically at relatively high steam temperature/pressure if electrical power is to be generated.

For the first time in a German cement kiln, the Organic Rankine Cycle (ORC) process for the cogeneration of power from low temperature waste heat has been applied. This process is essentially based on the use of pentane as the motive medium which evaporates to steam at significantly lower temperatures than water. The particular advantages are the simple operation, the compact structure and the relatively high levels of efficiency which can be achieved with heat sources below 275 °C. Therefore, generation of electrical power by using excess heat from the cement production process can be regarded as a technically feasible alternative to power generating plants using steam if certain preconditions are applied.

The results available from the one German cement plant indicate that 1.1 MW electrical power can be generated with the given mode of operation. This was achieved by a clinker cooler with a waste heat output of exhaust air of 14 MW and an exhaust gas temperature of 300 °C [76, Germany, 2006], [78, E. Baatz + G. Heidt, 2000], [79, Germany, 2001], [133, CEMBUREAU/Federhen, 2007].

Example plants and more information concerning the recovery of excess heat from clinker coolers or kiln off-gases for district heating, the cogeneration of electric power via the conventional steam cycle process, as well as the ORC process in operation can be found in Section 1.4.2.4 and in Section 6.2.3.

1.2.6 Cement grinding and storage

1.2.6.1 Clinker storage

Clinker and other cement components are stored in silos or in closed sheds. Larger stocks can be stored in the open if the necessary precautions against dust formation are taken.

The most common clinker storage systems are:

- longitudinal stores with gravity discharge (limited live stock)
- circular stores with gravity discharge (limited live stock)
- clinker storage silos (high live stock; problems with ground vibrations can occur during clinker withdrawal from the silo at certain silo levels)
- clinker storage domes (limited live stock).

1.2.6.2 Cement grinding

Portland cement is produced by intergrinding cement clinker with sulphates such as gypsum and anhydrite. In blended cements (composite cements) there are other constituents, such as granulated blast furnace slag, fly ash, natural or artificial pozzolanas and limestone, or inert fillers. These will be interground with the clinker or may need to be dried and ground separately. Grinding plants may be at separate locations from clinker production plants.

The kind of cement grinding process and the plant concept chosen at a specific site depend on the cement type to be produced. Of special importance are the grindability, the humidity and the abrasive behaviour of the compounds of the cement type produced.

Most mills work in a closed circuit, that is, they can separate cement with the required fineness from the material being ground and return coarse material to the mill.

For white cement production, final grinding is one of the most essential steps along with the selection of appropriate types of gypsum with high purity. For increasing the fineness and for decreasing the grinding time, an appropriate grinding aid (up to 1%) is used, which results in an increase of whiteness of between 5–7%. Furthermore, finely ground microfillers like white marble or quartz glass, pure silica gel, mica or talc, kaolin (or metakaolin) or powders with traces of TiO_2 could be used in relatively small quantities [119, Sobolev, 2001].

1.2.6.2.1 Metering and proportioning of the mill feed

The accuracy and reliability of metering and proportioning of the mill feed components by weight is of great importance for maintaining a high energy efficiency of a grinding system. The predominant metering and proportioning equipment for the material feed to mills is the belt weigh feeder.

1.2.6.2.2 Grinding of cement

Due to the variety of cement types required by the market, the latest grinding systems equipped with a dynamic air separator predominate.

Commonly used finish grinding systems are:

- tube mills, closed circuit (mineral addition is rather limited, if not dry or pre-dried)
- vertical roller mills (best suited for high mineral additions due to its drying capacity, best suited for separate grinding of mineral addition)
- roller presses (mineral addition is rather limited, if not dry or pre-dried).

Other finish grinding systems used are:

- tube mill, end discharge in open circuit
- tube mill, end discharge in closed circuit with mechanical air separator or cyclone air separator of older generations
- horizontal roller mills.

Ball mills (type of a *tube mill*) are available in tube diameters of up to 6 m and tube lengths of up to 20 m. Steel balls of different sizes are used depending on the expected grinding fineness. This type of mill is relatively easy to operate under stable operating conditions and has a high operating reliability and availability. To a limited extent also mineral additions with certain moisture contents can be dried by passing hot gases to the mill and using the heat from the grinding process. However, compared with other mill types, ball mills have a higher specific energy consumption and rank last in energy efficiency.

The working principle of *vertical roller mills* is based on the action of two to four grinding rollers supported on hinged arms and riding on a horizontal grinding table or grinding bowl. It is suited especially for simultaneous grinding and drying of cement raw materials or slag since vertical roller mills can handle relatively high moisture contents in the mill feeds. The transition time for materials through the mill is short enough to prevent prehydration of the cement clinker, e.g. in the case of slag cement grinding.

The *high pressure twin roller mill* still needs a comparatively high degree of maintenance. High pressure twin roller mills are often used in conjunction with ball mills.

A more recent development in cement grinding is the *horizontal roller mill*. This consists of a short horizontal shell supported on hydrodynamic or hydrostatic bearings. The shell is rotated via a girth gear. Inside the shell is a horizontal roller which is free to rotate and can be pressed hydraulically onto the shell. The material to be ground is fed into one or both ends of the shell, and passes between the roller and the shell several times. The crushed material leaving the mill is transported to a separator, with the oversize fraction being returned to the mill.

A comparison of key characteristics from grinding technique examples is shown in Table 1.19 in Section 1.3.3.2.

1.2.6.2.3 Grinding of mineral additions

Mineral additions are usually ground together with the clinker and gypsum. The decision to grind them separately depends upon the following factors:

- the percentage of mineral additives in the final product and in cement production as a whole
- whether a spare mill system is available
- whether there is a considerable difference in the grindability of the clinker and mineral additives
- the moisture content of the mineral additives.

If pre-drying of the mineral additives is required, dryer systems can be employed using either kiln exhaust gases and/or cooler exhaust air or an independent hot gas source.

Intergrinding systems

Any of the grinding systems mentioned for the dry/semi-dry grinding of raw materials can be used for intergrinding mineral additives with clinker and gypsum. However, most systems place limits on the moisture content of the feed mixture, 2% maximum or 4% if a hot gas source is used. For higher moisture contents, the systems require pre-drying of the mineral additives in a dryer. An exception is the vertical roller system, which is capable of handling moisture contents of up to 20%, but still requires a hot gas source.

Separate grinding

For separate grinding of mineral additives, the systems for the dry/semi-dry grinding of raw materials can be used. However, the same applies for the systems with regard to the moisture content of the additive mixtures and pre-drying may be required.

1.2.6.2.4 Separation by particle size distribution

The particle size distribution of the product leaving the cement grinding system is of great importance for the cement quality. The specification of these parameters is achieved by adjusting the separator. The latest separators of the rotor cage type have several advantages over previous designs, such as:

- lower specific energy consumption by the system (less overgrinding)
- increase of system throughput (efficiency)
- possibility of product cooling
- higher flexibility for adjustments in product fineness
- better control of particle size distribution, better product uniformity.

1.2.6.2.5 Reduction of chromates – chromium (VI)

Since cement is produced from natural raw materials, its chromium content may vary considerably, depending on the circumstances, but it is unavoidable. The main sources of chromium in Portland cement are the natural raw materials such as limestone, sand and in particular, clay. Minor sources include fuels (conventional (fossil) and waste). Consequently, as a result of natural variations in the chemical composition of the earth's crust, the chromium content may vary considerably. A part of the chromium will be present in a water soluble form, the so-called hexavalent chromium (chromium (VI)).

In 2003, an epidemiological assessment from the National Institute of Occupational Health regarding the occurrence of allergic dermatitis in workers in the construction industry related to the content of chromium (VI) in cement was made. This assessment reported that 'the main sources of chromium in finished cement are the raw materials, the refractory bricks in the kiln and the chromium grinding media. The relative contribution from these sources may vary, depending on the chromium content of the raw materials and on the manufacturing conditions. In a study of clinker grinding with chrome alloy balls of 17–28% chromium, the hexavalent chromium of the cement increased to over twice that present in the original clinker.'

When dissolved in water, chromium (VI) may penetrate unprotected skin. This water soluble chromium (VI) may cause allergic dermatitis, also called 'cement eczema'. 'Cement eczema' also covers another type of dermatitis: irritant dermatitis, caused by the alkaline nature of cement mixed with water.

The EU Directive on chromates (2003/53/EC) restricted the marketing and use of cement with more than 0.0002% (2 ppm) soluble chromium (VI). In general for the cement industry, it is not possible to reduce the chromate content in cement at the input phase, as the main sources are the raw materials. Therefore in 2007, the only way to reduce the water soluble chromium (VI) in cement is to add a reducing agent to the finished products. The main reducing agents used in Europe are ferrous sulphate and tin sulphate [86, EURITS, 2006], [103, CEMBUREAU, 2006], [111, European Union, 2003].

1.2.6.3 Storage of cement

Both pneumatic and mechanical conveying systems can be used for transporting cement to storage silos. Mechanical systems normally have a higher investment cost but a much lower operating cost than pneumatic transport. A combination of air-slide or screw/chain conveyors with a chain bucket elevator is the most commonly used conveying system.

Different cements are stored separately in silos. Usually various silos are required for the storage of cements. However, new silo designs allow the storage of more than one type of cement in the same silo. The silo configurations used for cement storage are:

- single-cell silos with a discharge hopper
- single-cell silos with a central cone
- multi-cell silos
- dome silos with a central cone.

Compressed air is used to initiate and maintain the cement discharge process from these silos via aeration pads located at the bottom of the silo.

1.2.7 Packaging and dispatch

Cement is transferred from the silos either directly into bulk road, rail or ship tankers, or to a bag packaging station.

1.3 Current consumption and emission levels

It has to be noted that, if not otherwise mentioned in this document, for this section concerning the cement industry, the standard conditions for measurements of volume flows and concentrations of flue-gases are related to the following definitions which are also stated in the Glossary:

m ³ /h	volume flow: if not otherwise mentioned in this document, the volume flows refer to 10 vol-% oxygen and standard state
mg/Nm ³	concentration: if not otherwise mentioned in this document, the concentrations of gaseous substances or mixtures of substances refer to dry flue-gas at 10 vol-% oxygen and standard state
standard state	refers to a temperature of 273 K, a pressure of 1 013 hPa and dry gas

In addition, it has to be noted that the emissions ranges refer to a reference oxygen level of 10% although the actual oxygen level within the firing process is much lower than 10%, e.g. 3%. The formula for calculating the emissions concentration is shown below:

$$E_R = \frac{21 - O_R}{21 - O_M} * E_M$$

E_R (mg/Nm³): emissions concentration related to the reference oxygen level O_R
 O_R (vol %): reference oxygen level
 E_M (mg/Nm³): emissions concentration related to the measured oxygen level O_M
 O_M (vol %): measured oxygen level

Additional useful information on monitoring can be found in the Reference Document on the General Principles of Monitoring (MON) [151, European Commission, 2003].

The main environmental issues associated with cement production are emissions to air and energy use. Waste water discharge is usually limited to surface run off and cooling water only and causes no substantial contribution to water pollution. The storage and handling of fuels is a potential source of contamination of soil and groundwater.

The purpose of a mass balance is to evaluate the mass components entering and exiting the system, taking into account the law of mass conservation. The evaluation of all mass balance items requires a previous knowledge of process data such as raw materials and fuel compositions, gas streams, atmospheric data, etc. In a cement plant, with a system consisting of raw mill, preheater, kiln and cooler, the following input and output flows are important:

- input flows:
 - raw materials (conventional and/or waste)
 - energy (fuels (fossil and/or waste and/or biomass), electrical energy)
 - water (including fuel moisture, raw material moisture, air moisture and water injection in raw mill)
 - air (primary air, transport air, cooling air and leak air)
 - auxiliary agents (mineral additions, packaging material)
- output flows:
 - clinker
 - process losses/waste (filter dusts)
 - emissions to air (e.g. dust, NO_x, SO_x; see also mass balance Figure 1.19)
 - emissions to water (in rare cases).

The input data are the following:

- dry process: five stage preheater, precalciner, grate cooler, vertical raw mill
- fuel: 100% petroleum coke
- heat consumption: 3300 kJ/kg clinker
- petcoke (net) calorific value (NCV): 33500 kJ/kg fuel
- kiln feed: 1.66 kg/kg clinker; standard kiln feed chemical composition
- raw material factor: 1.52 kg/kg clinker and 5% moisture
- air moisture: 1%
- raw mill:
 - leak air: 30%
 - water injection: 0.5% kiln feed
- clinker/cement factor: 0.8.

A mass balance for the production of 1 kg of cement using the dry process with petcoke as the fuel is shown in Figure 1.19.

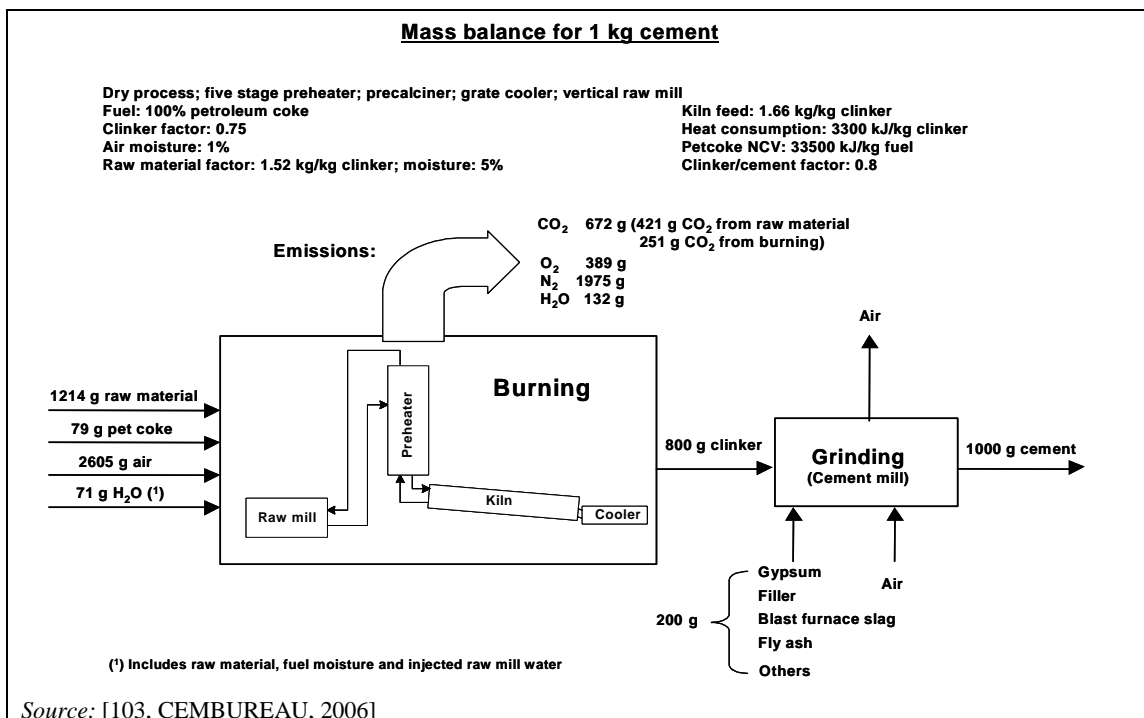

Figure 1.19: Mass balance for the production of 1 kg cement using the dry process

1.3.1 Consumption of water

Water is used in a number of stages of the production process. In some cases only, water is used for the preparation of raw material, in clinker burning and cooling processes, such as the cooling of gases, as well as in the technological process for slurry production. In the semi-dry process, water is used for pelletising the dry raw meal. Plants using the wet process use more water (per tonne of cement produced) in preparing the kiln feed slurry, and a typical water consumption of 100–600 litres water per tonne clinker is reported. Furthermore, for special applications, water is used for clinker cooling, and a water usage of around 5 m³/hour has been reported. In most cases, the water consumed is not potable water [45, Schorcht, 2006], [75, Estonia, 2006], [81, Castle Cement UK, 2006], [103, CEMBUREAU, 2006], [120, Spain, 2007].

1.3.2 Consumption of raw materials

Cement manufacture is a high volume process. The figures in Table 1.15 indicate typical average consumptions of raw materials for the production of cement in the European Union. The figures in the final column are for a plant with a clinker production of 3000 tonnes/day or 1 million tonnes/year, corresponding to 1.23 million tonnes cement per year based on the average clinker content in European cement.

Table 1.15: Consumption of raw materials in cement production

Materials (dry basis)	Per tonne clinker	Per tonne cement	Per year per Mt clinker
Limestone, clay, shale, marl, other	1.57 t	1.27 t	1 568 000 t
Gypsum, anhydrite	-	0.05 t	61 000 t
Mineral additions	-	0.14 t	172 000 t

Source: [9, CEMBUREAU, 1997 November]

1.3.2.1 Consumption of wastes as raw materials

The use of wastes as raw materials in the clinker burning process can replace a relatively large amount of raw materials (see also Section 1.2.4). The quantities of wastes used as raw materials in clinker production have more than doubled since 2001. In 2004, waste raw materials used in clinker production allowed the cement industry to make a direct saving of almost 14 million tonnes of conventional raw materials, which is equivalent to about 6.5% of the natural raw materials needed.

However, these waste raw materials have to show and meet characteristics, chemical elements and components which are necessary for the clinker burning process. These waste materials may have an impact on the emissions behaviour of the process and an effect on the emissions. Impacts on emissions are discussed in Section 1.3.4.13. Table 1.16 lists the consumption of wastes used as raw materials characterised by chemical elements used by the EU-27 in 2003 and 2004 for clinker production. Figure 1.20 shows the share used by 20 countries of the EU-27.

Table 1.16: Wastes used as raw materials characterised by chemical elements used in cement manufacturing in the EU-27 in 2003 and 2004

Wastes used as raw materials			
Desired (primary) chemical elements	Examples of waste streams	Quantities 2003 (million tonnes)	Quantities 2004 (million tonnes)
Si	Spent foundry sand	1.52	1.50
Ca	Industrial lime Lime slurries Carbide sludge Sludge from drinking water treatment	2.20	2.44
Fe	Pyrite cinder Synthetic hematite Red mud	3.29	3.37
Al		0.71	0.69
Si-Al-Ca-Fe	Fly ash Slags Crusher fines	3.37	3.78
Soil		0.45	0.50
S group	Industry by-product gypsum		
F group	CaF ₂ Filter sludge		
Others		1.56	1.71
Total		13.10	13.89

Source: [74, CEMBUREAU, 2006], [103, CEMBUREAU, 2006]

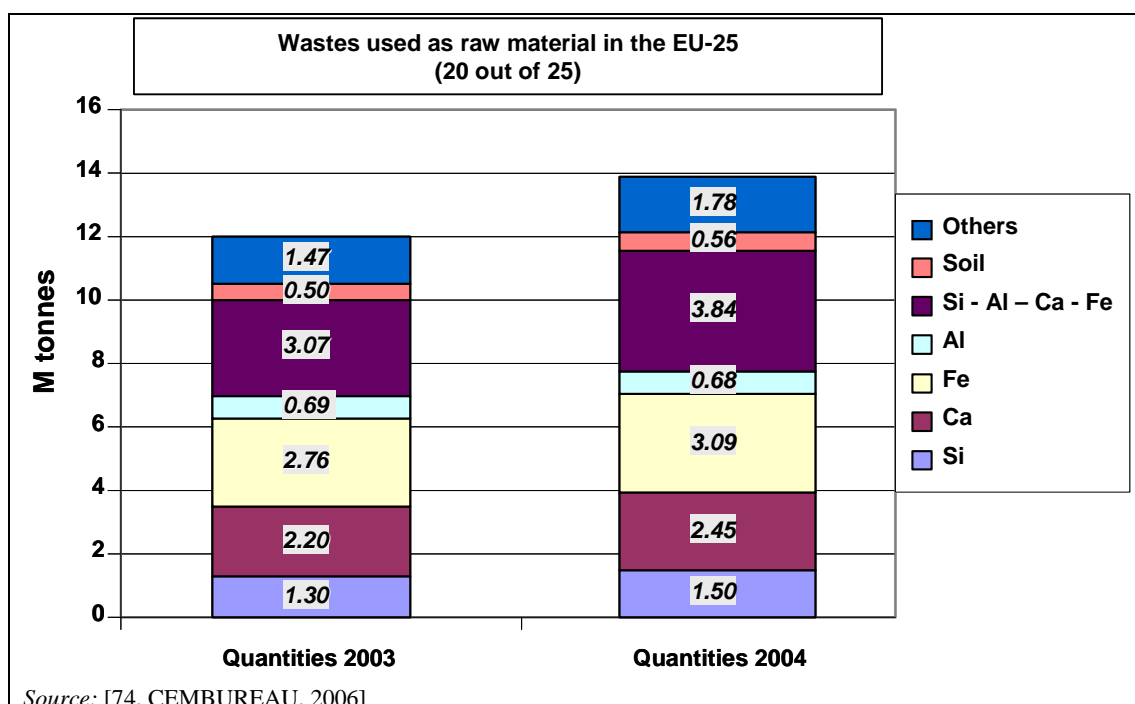

Figure 1.20: Wastes used as raw materials in 20 countries of the EU-27

For cement grinding, the consumption of wastes as raw materials has increased. As an example, it was reported that the use of oil shale fly ash doubled up to 100 kt/yr from 2000 to 2005 [75, Estonia, 2006].

1.3.3 Use of energy

The cement industry is a high energy consuming industry, depending on the process used. Fuels and electricity are the two main types of energy used in cement manufacture. Energy efficiency (both thermal and electrical) has been a priority for many decades for the European cement industry as part of the overall business decisions which are driven by economic and technological needs [103, CEMBUREAU, 2006].

1.3.3.1 Thermal energy demand

The theoretical thermal (fuel) energy demand for cement clinker production is determined by the energy required for the chemical/mineralogical reactions of the clinker burning process (1700 to 1800 MJ/tonne clinker) and the thermal energy required for raw material drying and preheating, which mainly depends on the moisture content of the raw material as shown in Table 1.17. In modern preheater kilns, the number of cyclones can be limited by the chemical composition of the raw material.

Table 1.17: Examples of thermal energy required for drying the raw meal

Characteristics	Unit	Raw material moisture (% w/w)			
		3	6	9	12
Number of cyclone stages	-	6	5	4	3
Enthalpy required for drying	MJ/t _{clinker}	150	290	440	599
<i>Source: [137, Klein/Hoenig, 2006]</i>					

The actual thermal (fuels) demand for different kiln systems and kiln sizes is within the ranges shown in Table 1.18, as well as the fuel energy use for special cement production. Practical experience shows that the energy consumption of plants using the dry process, with multistage cyclone preheaters and precalcining kilns starts at about 3000 and can reach more than 3800 MJ/tonne clinker (as an annual average). The variations in this range are due to shutdowns and start-ups of the systems and e.g. because of different raw material properties. Table 1.17 gives an estimation of the influence of the raw material moisture on the thermal energy demand for cyclone preheater kilns.

Table 1.18: Fuel energy use in cement manufacturing in the EU-27

Specific thermal energy demand (MJ/tonne clinker)	Process
3 000 – <4 000	For the dry process, multistage (three to six stages) cyclone preheaters and precalcining kilns
3 100 – 4 200	For the dry process rotary kilns equipped with cyclone preheaters
3 300 – 5 400	For the semi-dry/semi-wet processes (Lepol kiln)
up to 5 000	For the dry process long kilns
5 000 – 6 400	For the wet process long kilns
3 100 – 6 500 and higher	For shaft kilns and for the production of special cements
<i>Source: [75, Estonia, 2006] [76, Germany, 2006] [84, CEMBUREAU, 2006], [92, Austria, 2006], [120, Spain, 2007], [168, TWG CLM, 2007]</i>	

Figure 1.21 shows the fuel energy use in the cement industry in the EU-27 in 2004, without any distinction made between the different processes (dry, semi-dry/-wet or wet) and fuels (fossil and/or waste) used. Approximately 30 cement plants in the EU-27 are high consumers of fuel

energy with more than 5000 MJ/tonne clinker, e.g. for the production of special cement such as white cement (see also Table 1.18). Energy consumption for white cement production is affected by the higher temperature which is needed for producing this type of white clinker in comparison to the production of other types of clinker (grey clinker) [75, Estonia, 2006], [84, CEMBUREAU, 2006], [120, Spain, 2007].

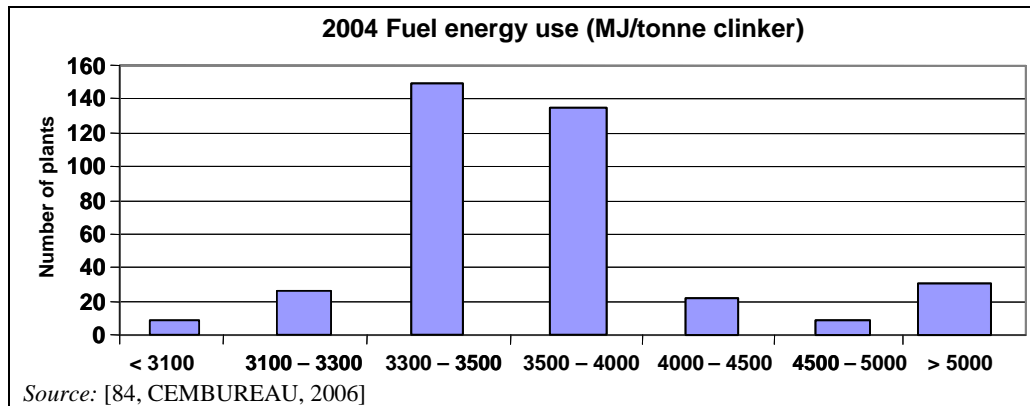

Figure 1.21: Fuel energy use in the EU-25 cement industry in 2004

Different parameters can influence the specific energy consumption, such as [92, Austria, 2006]:

- size and plant design
 - three to six cyclone stages
 - calciner
 - tertiary air
 - compound operation of the mill
 - length to diameter ratio of the kiln
 - type of clinker cooler
- throughput of the kiln
- moisture content of raw materials and fuels
- raw material properties, such as burnability
- specific calorific value of the fuels
- type of clinker
- homogenising and precise metering of kiln feed material and fuels
- optimisation of process control including flame cooling
- bypass rate.

When changing the fuel mix used, the specific energy consumption per tonne of clinker can vary due to various reasons, depending on the type of fuels (conventional or waste fuel), their parameters, e.g. moisture content, reactivity or coarseness, and the calorific value of the fuels used.

One of the main impacts on energy consumption is due to the preparation of fossil fuels such as coal or lignite which are, in many cases, partly or completely dried outside of the kiln system, even outside of the cement plant. Lignite, for example, can be extracted with a moisture content of above 50% and needs to be dried before delivery to the cement plant. When replacing dried fuels by fuels having a higher moisture content, an increase in the energy consumption per tonne of clinker in the kiln system is possible, but can be globally compensated by the energy saved from avoiding the drying and transport of fossil fuels.

On the issue of fuel moisture, the efficiency of the process varies depending on the type of fuel drying used, such as fuel drying by using waste heat from the process, or effectively drying the

fuel inside of the kiln, which will require more energy for removing the moisture content. Some fuels also partly contain wet minerals used as raw material. These minerals are dried into the kiln system, and can also increase the specific energy consumption per tonne of clinker.

Furthermore, a high substitution rate of waste fuels in combination with different parameters, e.g. lower calorific values of these waste fuels, high moisture content, design of the plant, can relate to a higher energy use as shown in examples from Austria and the UK (see Section 1.3.3.3). In cases where plants are suitable and designed especially for the co-incineration of certain types of waste fuels, thermal energy consumption can still be in the range of between 3120–3400 MJ/t clinker. Austrian cement plants reported results from a 48 hour test trial with a considerable amount of low calorific value that included rather humid plastics achieving 3400 MJ/t clinker. Furthermore, in the UK, energy consumption of 3473 kJ/kg has been reported for a five stage precalciner kiln. However, potential for improvements have been stated [81, Castle Cement UK, 2006], [92, Austria, 2006], [163, Castle Cement UK, 2006], [168, TWG CLM, 2007], [171, A TEC, 2007].

1.3.3.2 Electrical energy demand

The main users of electricity are the mills (finish grinding and raw grinding) and the exhaust fans (kiln/raw mill and cement mill, which together account for more than 80% of the electrical energy usage. On average, energy costs—in the form of fuel and electricity—represent 40% of the total production cost involved in producing a tonne of cement. Electrical energy represents up to 20% of this overall energy requirement. The electricity demand ranges from 90 to 150 kWh/tonne cement. Between 2004 and 2006, electricity costs increased from 14% of total cement production cost to 25%. The wet process is more energy intensive than the semi-wet or the dry process [20, Rother, 1996 January,], [84, CEMBUREAU, 2006].

Electricity use is also determined by the nature of the products, through the use of milling requirements. In some cases, the use of electricity was minimised by replacing old raw material mills with new ones. Table 1.19 gives an overview of the relationship between the energy consumption of the different grinding techniques. It has to be noted that it is not always possible to replace one mill by another grinding device. Furthermore, it is worth mentioning that an assessment of the most appropriate grinding technique should always also consider the economic aspects.

Table 1.19: Comparison of grinding techniques based on key characteristics

Grinding process	Energy consumption	Maintenance requirements	Drying capacity	Suitability for grinding to great fineness
Ball mill	100 %	Minor	Average	Good
Gutbett roller mill	65 to 50 %	Minor to major	Low ⁽¹⁾	Average
Vertical roller mill	75 to 70 %	Average	High	Average
⁽¹⁾ Drying in classifier				
<i>Source:</i> [60, VDI 2094 Germany, 2003] [76, Germany, 2006]				

1.3.3.3 Consumption of waste fuels

To cover the necessary energy demand, waste fuels as well as conventional fuels are used, with the consumption of waste fuels consistently increasing over the last few years. In 2004 in Europe, 6.1 million tonnes of different types of wastes were used as fuels in cement kilns. Of these wastes, about one million tonnes were hazardous. In EU-23+ countries (see Glossary), the substitution of traditional fuels by waste fuels is increasing sharply, rising from 3% in 1990 to about 17% in 2007, equivalent to a saving of about 4 million tonnes of coal [74, CEMBUREAU, 2006].

However, great differences can be observed between Member States with similar opportunities to increase substitution. In 2007, individual plants were already reaching substitution rates of more than 80%. Up to 100% of the energy consumption can be utilised by waste fuels, e.g. at a dry process kiln system, which consists of a rotary kiln with a four stage, two-string preheater and planetary cooler. An example is shown in Section 6.2.2.1.

It has to be noted that the calorific values of these wastes vary very widely, from 3 to 40 MJ/kg. Literature shows that conventional fuels have calorific values (average, net) of, e.g. 26 – 30 MJ/kg for typical coal, 40–42 MJ/kg for typical fuel oil while solid waste can have a calorific value of 8.5 MJ/kg, and plastic material has a calorific value of up to 40 MJ/kg [143, Williams, 2005]. Waste fuels with adequate calorific values can replace fossil fuels and allow fossil fuel savings. However, kilns have to be suitable for burning wastes and circumstances have to be optimised in order to be able to contribute to a high energy efficiency (see Sections 1.3.3.1 and 1.4.2.1.3). Table 1.20 shows examples of typical calorific values of different waste materials:

Table 1.20: Examples of calorific values for different types of wastes used as fuels in the EU-27

Examples of types of waste fuels (hazardous and non-hazardous)	Examples of calorific values (MJ/kg)
Wood	Approx. 16
Paper, cardboard	3 – 16
Textiles	up to 40
Plastics	17 – 40
Processed fractions (RDF)	14 – 25
Rubber/tyres	approx. 26
Industrial sludge	8 – 14
Municipal sewage sludge	12 – 16
Animal meal, fats	14 – 18, 27 – 32
Animal meal (carcase meal)	14 – 21.5
Coal/carbon waste	20 – 30
Agricultural waste	12 – 16
Solid waste (impregnated sawdust)	14 – 28
Solvents and related waste	20 – 36
Oil and oily waste	25 – 36
Oil-shale based fuel mix (85 – 90 % oil-shale)	9.5
Sewage sludge (moisture content > 10 %)	3 – 8
Sewage sludge (moisture content < 10 to 0 %)	8 – 13
<i>Source: [75, Estonia, 2006] [168, TWG CLM, 2007] [180, Mauschitz, 2004]</i>	

It has to be noted that depending on the different parameters (see Section 1.4.2.1.3), the annual average specific thermal energy demand can also increase, as shown in examples from the UK and Austria given below.

In example plants in the UK, the (net) calorific value of waste fuels used, e.g. derived from municipal, commercial and/or industrial wastes, can vary between 15 and 23 MJ/kg. However, in one plant a thermal substitution rate of 25% of the total fuel used was reported which is equivalent to 30000 tonnes of coal. Since the waste fuels have a lower calorific value, the quantity of waste fuels required is 44 118 t [153, Castle Cement UK, 2007], [154, CEMEX UK, 2006]. Another example shows that 125 000 t waste fuels have to be used to replace 100 000 t coal. This refers to 20% more waste fuels used [81, Castle Cement UK, 2006].

In Austria between 1997 and 2004, the use of fossil fuels was constantly decreasing whereas the waste input increased from 19% in 1997 to 47% in 2004. The thermal energy demand first decreased from 3 554 to 3 481 MJ/t clinker in 2000. However, during the period 2000 to 2004 the fuel mix significantly changed (see Section 6.2.2.2, Table 6.21), with a significant decrease of coal (from 44.9 to 17.6%) and, at the same time, a significant increase in using petcoke (from

3.2 to 16.0%) and wastes, such as plastics (from 9.1 to 17.6%) and other waste fuels (from 2.4 to 10.2%) [92, Austria, 2006].

Information regarding the examples of calorific values calculated for different types of waste treated and calculation examples for calorific values from waste can be found in the Reference Document on Best Available Techniques for Waste Incineration [57, European Commission, 2005].

The increase in the use of non-hazardous wastes is more significant than the increase in the use of hazardous wastes. This reflects societal evolution (increase in sewage sludge, animal meal, processed urban waste), as well as their increased focus on waste classification. With a thermal substitution rate of 17% on average, which is as high as 100% at times in some countries, the use of wastes as fuels and raw materials in the clinker burning process is considered to be common practice. Out of the 6 million tonnes used, about 10% is biomass. Substitution rates of waste fuels used in EU-23+ countries are shown in Table 1.22 [74, CEMBUREAU, 2006], [75, Estonia, 2006], [76, Germany, 2006], [81, Castle Cement UK, 2006], [92, Austria, 2006], [107, Belgium, 2006], [112, Czech Republic, 2006].

Consumptions of different hazardous and non-hazardous wastes used as fuels for firing in EU-27 cement kilns are shown in Table 1.21 and Figure 1.21. The total consumption of waste fuels in EU-27 cement kilns increased from 2003 to 2004 [74, CEMBUREAU, 2006].

Table 1.21: Consumption of different types of waste used as fuels in EU-27 cement kilns in 2003 and 2004

Types of waste fuels					
Group No ⁽¹⁾	Type of waste	Quantities in 1 000 tonnes			
		2003		2004	
		Hazardous	Non-hazardous	Hazardous	Non-hazardous
1	Wood, paper, cardboard	0.000	214 991	1 077	302 138
2	Textiles	0.000	19 301	0.000	8 660
3	Plastics	0.000	354 070	0.000	464 199
4	RDF	4 992	570 068	1 554	734 296
5	Rubber/tyres	0.000	699 388	0.000	810 320
6	Industrial sludge	52 080	161 660	49 597	197 720
7	Municipal sewage sludge	0.000	174 801	0.000	264 489
8	Animal meal, fats	0.000	1 313 094	0.000	1 285 074
9	Coal/carbon waste	1 890	137 213	7 489	137 013
10	Agricultural waste	0.000	73 861	0.000	69 058
11	Solid waste (impregnated sawdust)	164 931	271 453	149 916	305 558
12	Solvents and related waste	425 410	131 090	517 125	145 465
13	Oil and oily waste	325 265	181 743	313 489	196 383
14	Others	0.551	199 705	0.000	212 380
Total		975 119	4 502 435	1 040 247	5 133 353

⁽¹⁾ Each grouping spans several EWC listings, see Table 6.1 in Section 6.2.1
Source: [74, CEMBUREAU, 2006]

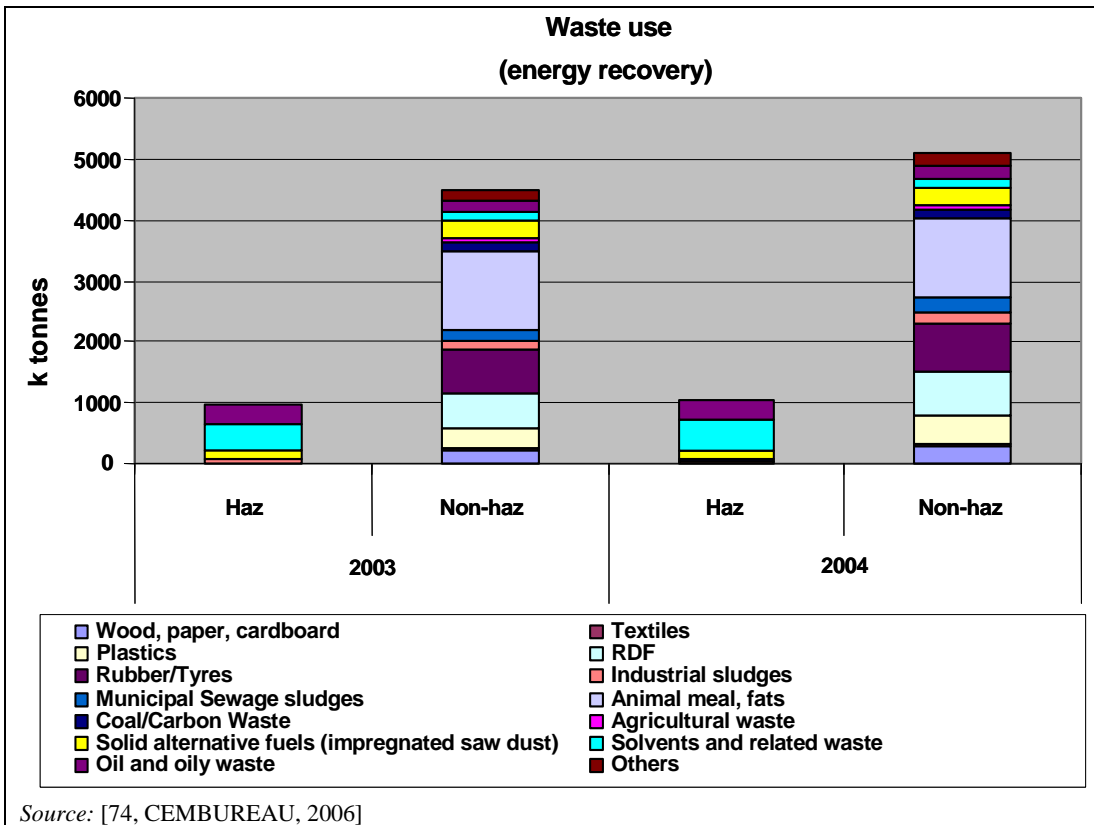

Figure 1.22: Consumption of different types of hazardous and non-hazardous waste used as fuel in cement kilns in the EU-27

Table 1.22: Substitution of waste fuels for cement production in EU-23+ countries

Country	Permitted capacities for waste fuels (t/yr)		Amount of waste fuels used (t/yr)		Percentage of heat release (%)			
	National range ⁽¹⁾	National average	National range ⁽¹⁾	National average	Hazardous waste		Non-hazardous waste	
					National range ⁽¹⁾	National average	National range ⁽¹⁾	National average
Austria ⁽²⁾	10 000–35 000	-	9 500–39 000	30 000	30–45	12	15–50	35
Belgium, Netherlands, Luxembourg	-	-	58 500–402 000	138 930	0–25	11	21–30	24
Czech Republic	90 000 ⁽³⁾	-	-	40 000	0–40	15	0–100	37
Denmark, Finland, Sweden, Norway, Ireland	300 000 ⁽³⁾	-	22 000–120 000	75 000	2–20	15	24–35	32
Estonia, Latvia, Poland, Hungary	15 000–380 000	125 000	8 000–67 369	27 271	13.4–14	13.7	16–26.1	17.5
France	125 000–265 000	-	300–113 000	37 374	0–41.2	14	0.4–52	14.6
Germany	-	-	218 157 ⁽³⁾	56 857	0–25	5.2	76 ⁽³⁾	43.6
Greece, Portugal, Romania, Slovenia	20 000–500 000	20 506	640–60 000	9 196	0–3.8	0.7	0.4–15.6	2
Italy	5 000–115 000	28 000	5 300–90 600	13 100	1.3–21	12	0.9–37	11.3
Spain	8 800–100 000	43 000	2 000–36 000	15 500	0–27.8	4.8	2–25	8.5
United Kingdom	25 000–788 400	182 337	0–55 960	24 086	0–27.6	6	0–40	7.8

Note: Figures are aggregated from EU-23+ countries' replies
⁽¹⁾ Minimum–maximum
⁽²⁾ Only 2004 figures
⁽³⁾ Maximum
Source: [168, TWG CLM, 2007] [178, CEMBUREAU, 2008]

1.3.4 Emissions to air

Emissions to air and noise emissions arise during the manufacture of cement. Furthermore with regard to the use of waste, odours can arise, e.g. from the storage and handling of waste (see Section 1.3.8). In this section, ranges of air pollutant emissions are presented for the process of cement production, including other process steps, such as the storage and handling of, e.g. raw materials, additives and fuels including waste fuels.

The Directive includes a general indicative list of the main air-polluting substances to be taken into account, if they are relevant for fixing emission limit values. Relevant to cement manufacture including the use of waste are:

- oxides of nitrogen (NO_x) and other nitrogen compounds
- sulphur dioxide (SO₂) and other sulphur compounds
- dust
- total organic compounds (TOC) including volatile organic compounds (VOC)
- polychlorinated dibenzo-p-dioxins and dibenzofurans (PCDD and PCDF)
- metals and their compounds
- hydrogen fluoride (HF)
- hydrogen chloride (HCl)
- carbon monoxide (CO).

Not mentioned on the list, but considered to be relevant for cement production is carbon dioxide (CO₂). Regarding CO₂ emissions and the emissions trading scheme, general information can be found in the Directive 2003/87/EC of the European Parliament and the Council of 13 October 2003 establishing a scheme for greenhouse gas emissions allowance trading within the Community and subsequent amendment by Directive 2009/29/EC [99, European Union, 2003] [191, European Union, 2009]. Furthermore, emissions of NH₃ may be considered to be relevant, especially when using secondary techniques for NO_x reduction, e.g. SNCR.

The main emissions from the production of cement are emissions to air from the kiln system. These derive from the physico-chemical reactions involving the raw materials and the combustion of fuels. The main constituents of the exit gases from a cement kiln are nitrogen from the combustion air; CO₂ from calcination of CaCO₃ and combustion of fuel; water vapour from the combustion process and from the raw materials; and excess oxygen.

In all kiln systems, the solid material moves countercurrently to the hot combustion gases. This countercurrent flow affects the emissions of pollutants, since it acts as a built-in circulating fluidised bed. Many components that result from the combustion of the fuel or from the transformation of the raw material into clinker remain in the gas phase only until they are absorbed by, or condensed on, the raw material flowing countercurrently.

The adsorptive capacity of the material varies with its physico-chemical state. This, in turn, depends on its position within the kiln system. For instance, material leaving the calcination stage of a kiln process has a high calcium oxide content and therefore has a high absorptive capacity for acid species, such as HCl, HF and SO₂.

Emission data from kilns in operation is given in Table 1.23. The emissions ranges within which kilns operate depend largely on the nature of the raw materials; the fuels; the age and design of the plant; and also on the requirements laid down by the permitting authority. For example, the concentration of impurities and the behaviour of the limestone during firing/calcination can influence emissions, e.g. the variation of the sulphur content in the raw material plays an important role and has an effect on the range of the sulphur emissions in the exhaust gas.

Table 1.23: Data of emissions ranges from European cement kilns

Reported emissions from European cement kilns ⁽¹⁾			
Pollutant	mg/Nm ³	kg/tonne clinker	tonnes/year
NO _x (as NO ₂)	145–2040	0.33–4.67	334–4670
SO ₂	Up to 4837 ⁽²⁾	Up to 11.12	Up to 11125
Dust	0.27–227 ⁽³⁾	0.00062–0.5221	0.62–522
CO	200–2000 ⁽⁴⁾	0.46–4.6	460–11500
CO ₂	-	Approx. 672 g/t _{clinker}	1.5456 million
TOC/VOC	1–60 ⁽⁵⁾	0.0023–0.138	2.17–267
HF	0.009–1.0	0.021–2.3 g/t	0.21–23.0
HCl	0.02–20.0	0.046–46 g/t	0.046–46
PCDD/F	0.000012–0.27 ng I-TEQ/Nm ³	0.0276–627 ng/t	0.0000276–0.627 g/year
Metals ⁽⁶⁾			
Hg	0–0.03 ⁽⁷⁾	0–69 mg/t	0–1311 kg/year
∑ (Cd, Tl)	0–0.68	0–1564 mg/t	0–1564 kg/year
∑ (As, Sb, Pb, Cr, Co, Cu, Mn, Ni, V)	0–4.0	0–9200 mg/t	0–9200 kg/year
<p>⁽¹⁾ Mass figures are based on 2300 m³/tonne clinker and one million tonnes clinker per year. Emissions ranges are yearly averages and are indicative values based on various measurement techniques. The reference O₂ content is normally 10%.</p> <p>⁽²⁾ Values from SO₂ measurements in the clean gas of 253 rotary kilns. 11 measurements are above the scale. Of these, 7 are of '0' substitution rate, 3 are '0–10', and one is 'above 40'. High SO₂ emissions are to be expected when the raw materials contain volatile sulphur compounds (e.g. Pyrite). Indeed, these oxidisable compounds may be converted to SO₂ as early as in the upper cyclone stages. This SO₂ can be captured in the raw mill by the finely ground raw material.</p> <p>⁽³⁾ The figures are values from continuous dust measurements in the clean gas of 253 rotary kilns. 8 measurements are above the scale. The emission levels largely depend on the state of the abatement equipment.</p> <p>⁽⁴⁾ In some cases, CO emissions can be higher than 2000 mg/Nm³ and up to 5000 mg/Nm³ (11.5 kg/tonne clinker), e.g. Due to NO_x reduction.</p> <p>⁽⁵⁾ Yearly average values from 120 measurements; only a few values range above 60 mg/Nm³ (up to 122.6 mg/Nm³ or 0.28 kg/tonne clinker).</p> <p>⁽⁶⁾ '0' implies LOD = level of detection.</p> <p>⁽⁷⁾ Collected from 306 spot measurements with an average value of 0.02 mg/Nm³ and an upper value of 0.57 mg/Nm³ (1311 mg/tonne clinker).</p> <p>Source: [8, CEMBUREAU, 2001] [9, CEMBUREAU, 1997 November] [12, Netherlands, 1997] [19, Haugh, 2001], [29, Lohse, 2001] [97, CEMBUREAU, 2007] [168, TWG CLM, 2007]</p>			

Typical kiln exhaust gas volumes expressed as m³/tonne of clinker (dry gas, 101.3 kPa, 273 K) are between 1700 and 2500 for all types of kilns [8, CEMBUREAU, 2001]. Suspension preheater and precalciner kiln systems normally have exhaust gas volumes of around 2300m³/tonne of clinker (dry gas, 101.3 kPa, 273 K).

There are also channelled emissions of dust from other sources, such as grinding (milling) and handling operations, raw materials, solid fuel and product. There is a potential for the diffuse emissions of dust from any outside storage of raw materials and solid fuels as well as from any materials transport systems, including cement product loading. The magnitude of these emissions can be significant if these aspects are not well engineered or maintained and being released at a low level can lead to local nuisance problems.

1.3.4.1 Dust (particulate matter)

1.3.4.1.1 Channelled dust emissions

Traditionally, the emissions of dust (PM), particularly from kiln stacks, have been one of the main environmental concerns in relation to cement manufacture. The main sources of dust emissions are the raw material preparation process (raw mills), grinding and drying units, the clinker burning process (kilns and clinker coolers), the fuel preparation and cement grinding unit (mills). Subsidiary processes of a cement plant lead to dust emissions, independent of whether waste is used or not, such as:

- crushing of raw materials
- raw material conveyors and elevators
- storage for raw materials and cement
- grinding mills for raw materials, cement and coal
- storage of fuels (petcoke, hard coal, lignite) and
- dispatch of cement (loading).

In all these processes, large volumes of gases flow through dusty materials. In activities such as crushing, grinding and dispatch, equipment is kept under slight suction and these sources are normally equipped with fabric filters. The design and reliability of modern electrostatic precipitators and fabric filters ensure dust emissions can be reduced to levels where they cease to be significant; emission levels of below 10 mg/Nm³ (daily average values) are achieved in 37% of the reported installations. Examples of system types and the amount of filter dust and dust extraction are shown in Table 1.24.

Total dust emissions are continuously measured at 253 rotary kilns and spot dust measurements are collected from 180 rotary kilns, as shown in Figure 1.23 and Figure 1.24. These measurements are all taken from different plants located in EU-27 and EU-23+ countries (see Glossary). The thermal substitution is marked in these figures by using different colours. Most of the dust emissions range between 0.27 and less than 30 mg/Nm³. Continuously measured emissions were reported as the annual average of 24 hour averages [97, CEMBUREAU, 2007]. Measured values relate to 1 m³ of dry gas under standard conditions.

Furthermore, typical clean gas dust contents (daily average values) are attained by rotary kiln systems equipped with an ESP range of between < 10 and 30 mg/Nm³. After flue-gas abatement with fabric filters, reported dust emissions ranges from < 10 to 20 mg/Nm³, as a daily average value [92, Austria, 2006], [75, Estonia, 2006], [76, Germany, 2006], [90, Hungary, 2006], [112, Czech Republic, 2006].

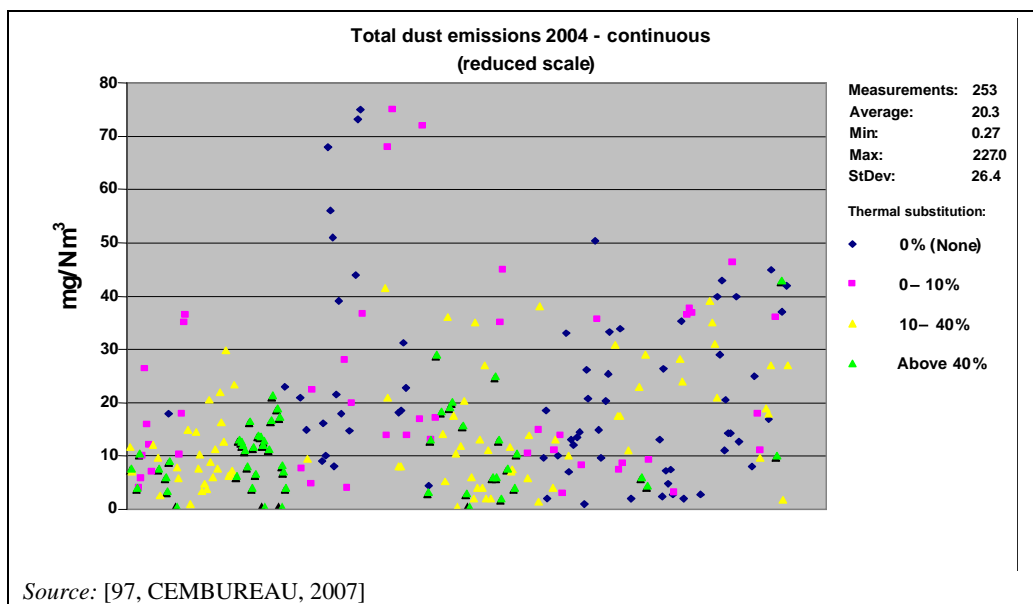

Figure 1.23: Ranges of emission values from continuous dust measurements in the clean gas from 253 rotary kilns in the EU-27 and EU 23+ countries

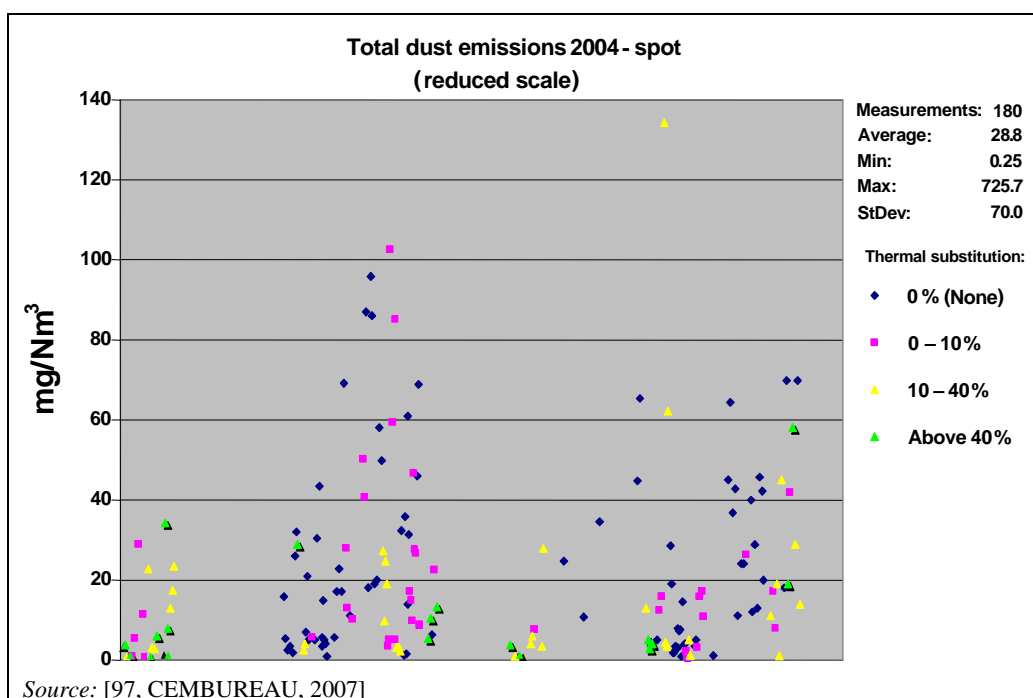

Figure 1.24: Dust emission values from 180 spot dust measurements in the clean gas of rotary kilns in the EU-27 and EU 23+ countries

Table 1.24 shows examples of some types of ESPs and fabric filters. The values represent typical ranges and the values in brackets refer to extreme values that have been reported in some individual cases. The overview also shows an estimation of filter dust and dust extraction where applicable. Compound and direct operation are related to mill operations (mill on, mill off).

Table 1.24: Example of system types used for dust extraction, operational data and energy demand

Types of systems and operational data for dust reduction			
Parameter	Unit	ESPs	Fabric filters
Year of construction		1962–2004	1999–2005
Pressure loss	hPa	1–8	10–12 (2) (1)
Temperature	°C	90–190	90–160(2)
Electric energy demand	kWh/t clinker	1–4	0.1–0.2
Fan power demand	kWh/t clinker	0.15–1.2	1.5–1.8
Total energy demand	kWh/t clinker	1.15–5.2	1.6–2.0
Amount of filter dust and dust extraction			
Parameter	Unit	Compound operation	Direct operation
Amount of filter dust	kg/t clinker	54–144 (1718)(1)	80–200 (10–70)(1)
Dust extraction	kg/t clinker	0–35	0–66 (165)(1)
(1) Values in brackets refer to extreme values that have been reported in some individual cases.			
(2) 240 °C was reported by using glass fibres with a PTFE membrane.			
Source: [76, Germany, 2006], [103, CEMBUREAU, 2006]			

In some cases, ESPs will have to be shut down during elevated CO levels in the flue-gases for safety reasons (CO trips). To preclude any operating trouble, elevated CO concentrations in exhaust gas and the resultant formation of explosive mixtures must be reliably ruled out. An automatic CO monitoring device needs to monitor the flue-gas continuously. During different phases of the kiln firing process as well as during shutdowns and start-ups of the kiln system, examples of CO trips were reported in different ranges and time periods. In Ireland in 2006, in some cases during CO trips dust emissions above 60 and up to 130 mg/Nm³ (half hourly average values) have been reported with frequencies of between one to six times per month. Of these, ESP trip-outs of between 1–13 minutes/trip and a total duration of up to 184 minutes have been reported [159, Ireland, 2006]. However, frequencies of CO trips were minimised, e.g. at German cement plants, and examples of total duration ranges of between 1 and 29 minutes per year, respectively < 0.001–0.009% of the total kiln operation were reported as shown in Table 1.25.

Table 1.25: Examples of frequencies of CO trips in a German cement plant

Year	Total duration	
	(minutes)	(% of total kiln operation time)
2000	12	0.003
2001	29	0.009
2002	1	< 0.001
2003	6	0.001
2004	5	0.001
Source: [158, Germany, 2007]		

1.3.4.1.2 Fine dust emissions PM₁₀ and PM_{2.5}

Dust emissions of PM₁₀ and PM_{2.5} consist of fine particles with a grain size of less than 10 and less than 2.5 microns in diameter respectively which can arise in solid form or as aerosols. These types of fine dust may result from a series of physico-chemical reactions involving different precursor gases, such as nitrogen oxides and sulphur, and ammonia reacting to form sulphate, nitrate and ammonium particulate matter, and can cause human health problems. In the cement industry, PM₁₀ and/or PM_{2.5} may arise from the burning and cooling process; however, subsidiary processes (see Section 1.3.4.1.1) can also lead to fine dust formation.

Within the last few years, different measurement methodologies and sampling devices in combination with calculation models have been developed to determine and size segregate these very fine dust fractions and their distribution, e.g. on the basis of the dust total emissions measured from the flue-gas stream. An investigation from Germany shows that the major part of the total dust emissions is emitted as fine dust, independent of the concentration of the total dust in the waste gas. By applying electrostatic precipitators, approximately 90% of the dust fraction is less than 10 μm (PM_{10}) and approximately 50% less than 2.5 μm ($\text{PM}_{2.5}$), as examples from the cement industry show (see Table 1.26). Total dust emissions were measured with filter sampler measurements (plane filter device). Cascade impactors were used to withdraw dust under isokinetic conditions and to separate it into size segregated particulate fractions from the flue-gas stream. Furthermore, examples of fine dust fractions emitted from Irish cement plants can be found in Section 6.2.2.3. Hence a major part of the fine dust can be reduced by reduction of the total dust load. Plants equipped with high efficiency dedusting systems contribute relatively little to the fine dust burden [113, Ireland, 2007], [117, Germany, 2000].

Table 1.26: Investigation on fine dust distribution in total dust from German cement kilns

Emissions source		Total dust concentration ⁽¹⁾ (mg/Nm^3)	Fine dust fraction (%)			Fine dust concentration (mg/Nm^3)		
			< 2.5	< 10	> 10	< 2.5	< 10	> 10
μm								
Kiln (ESP) ⁽²⁾	Kiln flue-gas after ESP	15.4	51	87	13	7.9	13.4	2.9
Clinker cooler (ESP)	Clinker cooler flue-gas after ESP	14.0	68	99	1	9.5	13.9	≤ 0.1
Cyclone preheater (ESP), direct mode ⁽³⁾	Kiln flue-gas after ESP	2.3	84	97	3	1.9	2.2	≤ 0.1
Cyclone preheater (ESP), combined mode ⁽⁴⁾	Kiln flue-gas after ESP	4.8	66	97	3	3.2	4.7	≤ 0.1
⁽¹⁾ Total dust measured with filter sampler measurements (plane filter device), size segregation with cascade impactors ⁽²⁾ Lepol kiln, now shut down ⁽³⁾ Mill off ⁽⁴⁾ Mill on Source: [117, Germany, 2000]								

The Regional Air Pollution Information and Simulation model (RAINS) has been extended to explore synergies and trade-offs between the control of local and regional air pollution and the mitigation of global greenhouse gas emissions. This new Greenhouse Gas and Air Pollution Interactions and Synergies model (GAINS) assists in the search for pollution control strategies that maximise benefits across all scales.

The RAINS model shows that PM_{10} and $\text{PM}_{2.5}$ represent 60% of total particulate matter ($78 \text{ g}/\text{Nm}^3$) in the raw gas (before treatment), as shown in Table 1.27. Examples of dust reduction techniques along with reduction efficiencies can be found in Table 1.28.

Table 1.27: Examples of raw gas concentration of dust according to the RAINS model

Parameter	Raw gas concentration
Total particulate matter (TPM)	130 g/Nm^3
PM_{10}	42 % of TPM
$\text{PM}_{2.5}$	18 % of TPM
Source: [172, France, 2007]	

Table 1.28: Examples of dust reduction techniques along with reduction efficiencies according to the RAINS model

Technique	Reduction efficiency (%)		
	Total particulate matter	PM ₁₀	PM _{2.5}
Cyclone	74.4	52.86	30
ESP 1	95.8	94.14	93
ESP 2	98.982	97.71	96
ESP 3	99.767	99.51	99
Fabric filter	99.784	99.51	99
Wet scrubber	98.982	97.71	96
<i>Source: [172, France, 2007]</i>			

1.3.4.1.3 Diffuse dust emissions

Diffuse dust emissions can arise during the storage and handling of materials and solid fuels, e.g. from open storage, conveyors of raw materials, and also from road surfaces because of road transport. Dust arising from packaging and dispatch of clinker/cement can also be significant. The impact of diffuse emissions can be a local increase in levels of dust, whereas process dust emissions (generally from high stacks) can have an impact on the air quality over a much larger area.

Conveyors and elevators are constructed as closed systems, if dust emissions are likely to be released from dusty material. Roads used by lorries are paved and cleaned periodically in order to avoid diffuse dust emissions. In addition, spraying with water at the installation site is used to avoid these emissions. Wherever possible, closed storage systems are used [76, Germany, 2006].

1.3.4.2 Nitrogen oxides

The clinker burning process is a high temperature process resulting in the formation of nitrogen oxides (NO_x). These oxides are of major significance with respect to air pollution from cement manufacturing plants. They are formed during the combustion process either by a combination of fuel nitrogen with oxygen within the flame or by a combination of atmospheric nitrogen and oxygen in the combustion air.

There are two main sources for the production of NO_x:

- thermal NO_x:
 - part of the nitrogen in the combustion air reacts with oxygen to form various oxides of nitrogen
 - is the major mechanism of nitrogen oxide formation in the kiln flame
- fuel NO_x:
 - compounds containing nitrogen, chemically bound in the fuel, react with oxygen in the air to form various oxides of nitrogen.

Nevertheless, some slight changes in the NO_x emissions while using wastes may be observed:

- NO_x from primary firing can be lower if waste fuels include water or require more oxygen (impact on the flame temperature, which is lowered). The effect is comparable to flame cooling
- NO_x from secondary/precalciner firing can be lower if coarse fuel creates a reducing zone [97, CEMBUREAU, 2007].

Furthermore, NO_x may also be formed by the oxidation of NH_3 , if this is injected for NO_x reduction into an inadequate temperature zone of the kiln where temperatures are less than 1000°C .

Thermal NO_x forms at temperatures above 1050°C . For reasons of clinker quality, the burning process takes place under oxidising conditions, under which the partial oxidation of the molecular nitrogen in the combustion air results in the formation of nitrogen monoxide. Thermal NO_x is produced mainly in the kiln burning zone where it is hot enough to achieve this reaction. The amount of thermal NO_x produced in the burning zone is related to both burning zone temperature and oxygen content (air excess factor). The rate of reaction for thermal NO_x increases with temperature; therefore, hard-to-burn mixes which require hotter burning zones will tend to generate more thermal NO_x than kilns with easier burning mixes. The rate of reaction also increases with increasing oxygen content (air excess factor). Running the same kiln with a higher back-end oxygen content (air excess factor) will result in a higher thermal NO_x generation in the burning zone (although emissions of SO_2 and/or CO may decrease).

NO and NO_2 are the dominant nitrogen oxides in cement kiln exhaust gases. Fuel NO_x from nitrogen compounds in fuel is of lower importance. In cement rotary kiln systems, formation of fuel NO (nitrogen monoxide) in the area of the main firing is insignificant. NO_x emissions from a cement kiln are normally related to the airborne nitrogen rather than by the fuel fired. Nitrogen monoxide (NO) accounts for about 95% and nitrogen dioxide (NO_2) for about 5% of nitrogen oxides present in the exhaust gas of rotary kiln plants [76, Germany, 2006], [92, Austria, 2006], [97, CEMBUREAU, 2007]. Fuel NO_x is generated by the combustion of the nitrogen present in the fuel at the lower temperatures prevailing in a secondary firing unit. Nitrogen in the fuel either combines with other nitrogen atoms to form N_2 gas or reacts with oxygen to form fuel NO_x . In a precalciner, the prevailing temperature is in the range of $850\text{--}950^\circ\text{C}$, which is not high enough to form significant thermal NO_x , but fuel NO_x will occur. Similarly, other types of secondary firing of fuel in the back-end of a kiln system, such as in the kiln riser pipe of a suspension preheater kiln or the calcining chamber of a preheater grate, may give rise to fuel NO_x . Therefore, in precalciner kilns, where up to 60% of the fuel can be burned in the calciner, fuel NO_x formation significantly contributes to the total NO_x emissions. The thermal NO_x formation in these kilns is much lower when compared to kilns where all the fuel is burned in the sintering zone.

The NO_x emissions vary depending on which kiln process is used. Besides temperature and oxygen content (air excess factor), NO_x formation can be influenced by flame shape and temperature, combustion chamber geometry, the reactivity and nitrogen content of the fuel, the presence of moisture, the available reaction time and burner design.

On a yearly average, the European cement kilns emit about $785\text{ mg NO}_x/\text{Nm}^3$ (expressed as NO_2) with a minimum of $145\text{ mg}/\text{Nm}^3$ and a maximum of $2040\text{ mg}/\text{Nm}^3$. In 2004, example data of NO_x emissions were collected from different plants located in several EU-27 and EU-23+ countries and categorised by the thermal substitution rate as shown in Figure 1.25 and Figure 1.26. Continuously measured emissions were reported as the annual average of 24 hour averages. Measured values relate to one m^3 of dry gas under standard conditions [94, European Union, 2004], [97, CEMBUREAU, 2007].

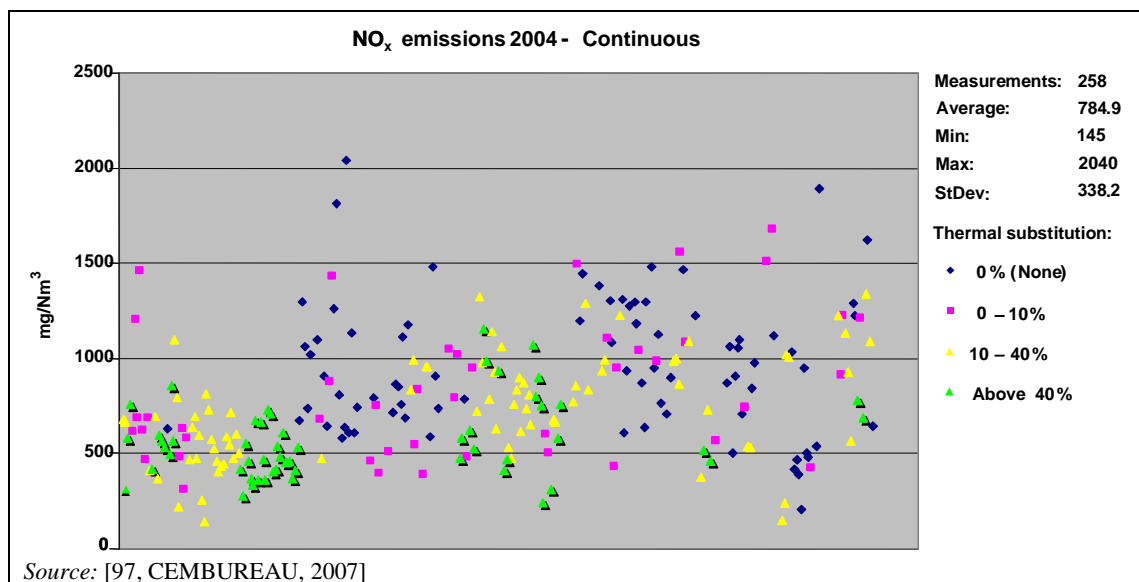

Figure 1.25: NO_x emissions (expressed as NO_2) from cement kilns in the EU-27 and EU-23+ countries in 2004 categorised by substitution rate

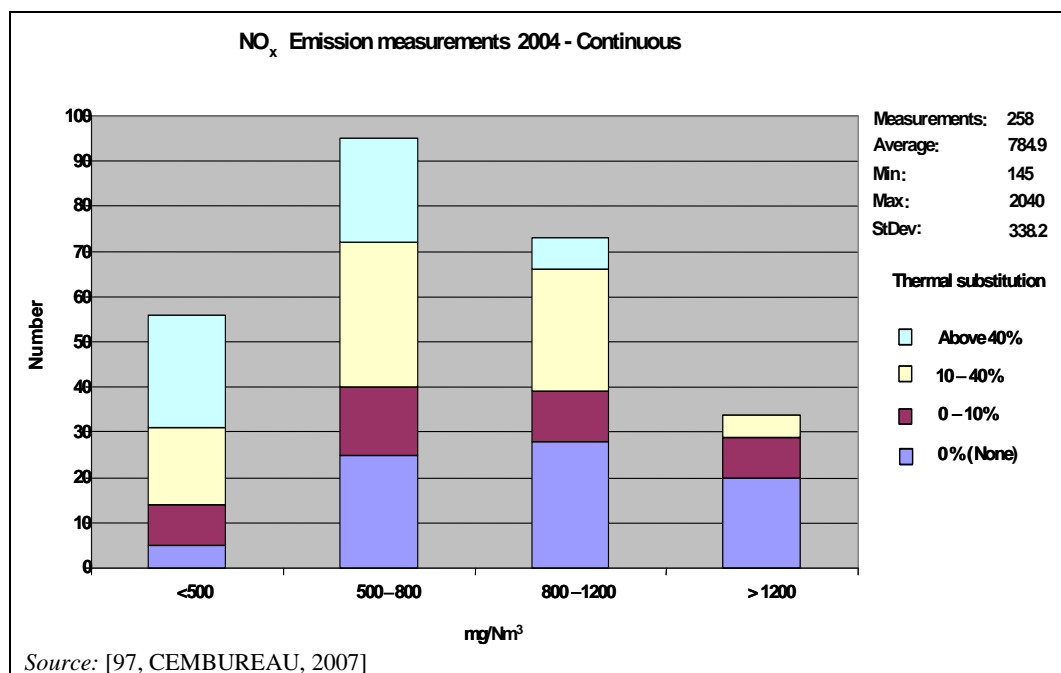

Figure 1.26: Distribution of measurements categorised by the thermal substitution rate of NO_x levels

In Austria, the yearly average of NO_x emissions in 2004 was 645 mg/Nm^3 (yearly mean average, based on continuous measurement, standard conditions) and these values varied from $313\text{--}795 \text{ mg NO}_x/\text{Nm}^3$, measured as yearly average values. The highest and the lowest ranges were measured at different plants. All Austrian kilns use primary techniques, three kilns have flame cooling, two kilns have staged combustion and five kilns are equipped with the SNCR technique, of which two are in a pilot phase. In 2007, all Austrian cement kilns were equipped with SNCR [92, Austria, 2006].

In Germany in 2006, eight kilns were operated with the staged combustion technique while 34 kilns used the SNCR technique for NO_x reduction. Ranges of NO_x emissions concentrations of $200\text{--}800 \text{ mg/Nm}^3$ as yearly average values were measured in the clean gas from 43 rotary kilns. Since 2007 due to national legislation, German cement kilns have to keep a NO_x emission

limit of at least 500 mg/Nm³. Most SNCR installations operating in Germany are designed and/or operated for NO_x reduction rates of 10–50% and NO_x emission levels of below 500 mg/Nm³. In combination with process-integrated techniques, emission values of between 200–500 mg/Nm³ as a daily average value are achieved depending on the individual emission limit value determined in the permit [76, Germany, 2006], [168, TWG CLM, 2007], [173, Germany, 2007].

In Sweden, the high efficiency SNCR technique has been in operation since 1997 in three cement kilns. Since then, the long term NO_x emissions have been around 200 mg/Nm³. The yearly average value in 2004 was 221 mg/Nm³, while monthly average values range from 154 to 226 mg/Nm³. The NO_x load is between 130 and 915 t/yr [114, Sweden, 2006].

NO_x emissions in Finnish cement plants range between 500 and 1200 mg/Nm³ measured as a yearly average value [63, Finland, 2006]. In the Czech Republic, NO_x emissions in a range of 400 to 800 mg/Nm³ have been measured [112, Czech Republic, 2006]. In France in 2001, the average measure of NO_x emissions from 33 cement plants was 666 mg/Nm³ [116, France, 2002]. On a wet long cement kiln in Denmark, SNCR is applied and with a reduction efficiency of 40–50% a NO_x emission level of < 800 mg/Nm³ were reported [182, TWG CLM, 2008].

For white cement production, some raw materials have difficulties in becoming clinker during the firing process and they need higher flame temperatures, depending on their crystallography or mineralogy. One special case is that of white clinker, where the absence of fusing metals leads to clinker temperatures of about 150°C higher than for grey clinker. Higher flame temperatures also lead to higher thermal NO_x formation [120, Spain, 2007].

Techniques for NO_x reduction in the cement industry are described in Section 1.4.5.1. Furthermore, the in 2008 known numbers of full scale installations with NO_x abatement techniques in the EU-27 and EU-23+ countries are presented in Table 1.33 in Section 1.4.5.1.

Flame cooling is used for NO_x reduction. Reduction rates/efficiencies from 10–35% have been reported. Reported emissions ranges which have been achieved by using flame cooling are shown in Figure 1.27. A level of less than 500 mg/Nm³ was achieved from two plants, emissions ranges of 500–800 mg/Nm³ were achieved by seven plants, and ranges of 800–1000 mg/Nm³ were achieved by 11 plants (yearly average values). In comparison to these emissions ranges achieved by several plants, Figure 1.28 shows the NO_x emissions ranges which were achieved by several cement plants without applying flame cooling. Just a small numbers of plants achieve the lower NO_x emissions range.

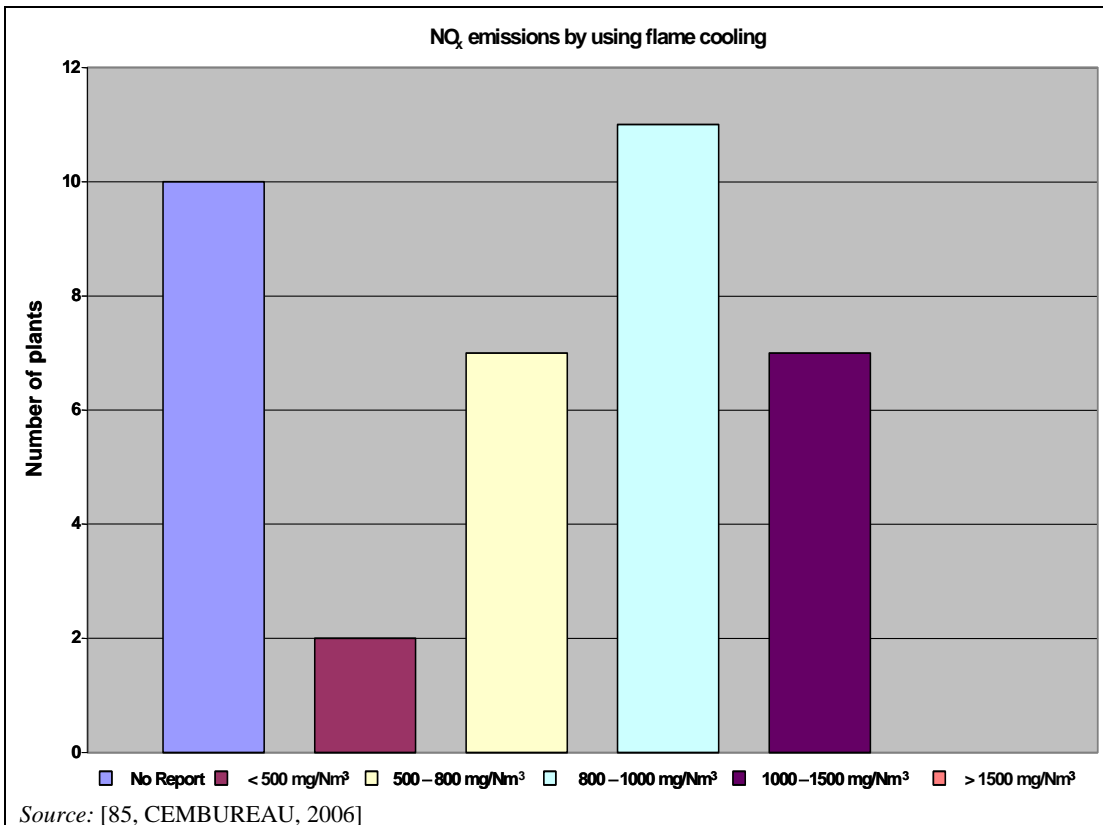

Figure 1.27: Achieved NO_x emissions ranges by using flame cooling in several cement plants in the EU-23+

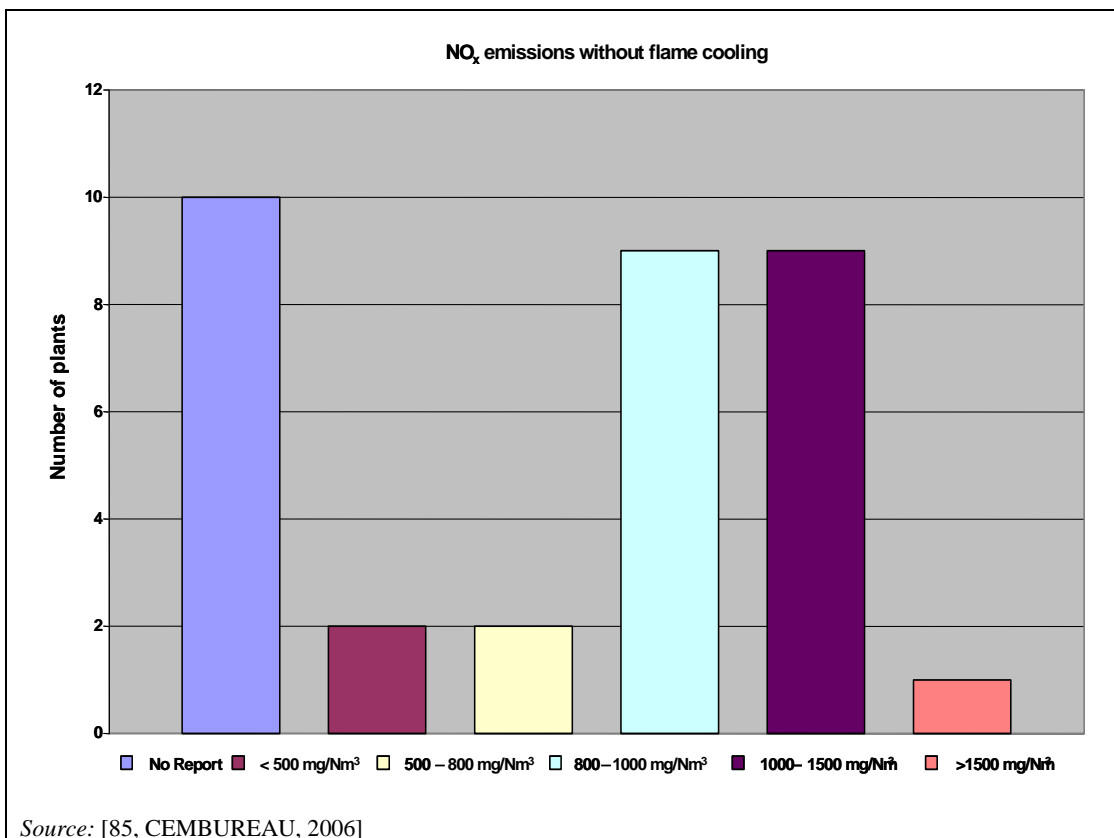

Figure 1.28: Achieved NO_x emissions ranges from several cement plant in the EU-23+ not using flame cooling

As shown in Figure 1.29 and Figure 1.30, the use of SNCR for NO_x reduction in cement plants reduces the achieved NO_x emissions range in comparison to cement plants not using SNCR technique (yearly average values).

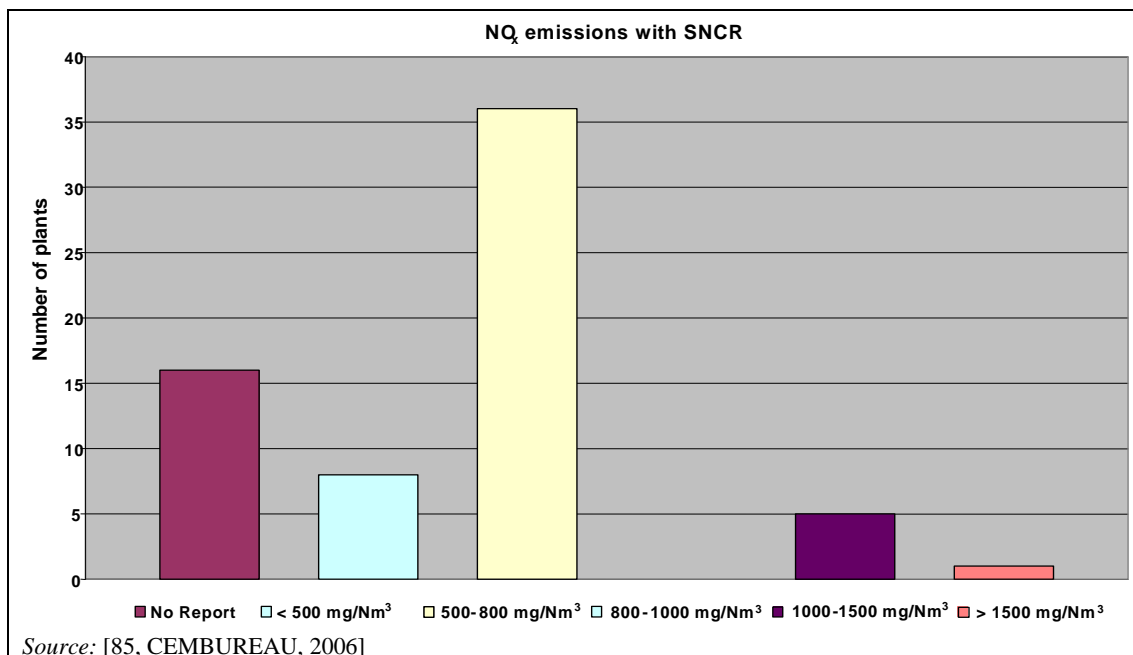

Figure 1.29: NO_x emissions achieved by several cement plants using SNCR for NO_x reduction

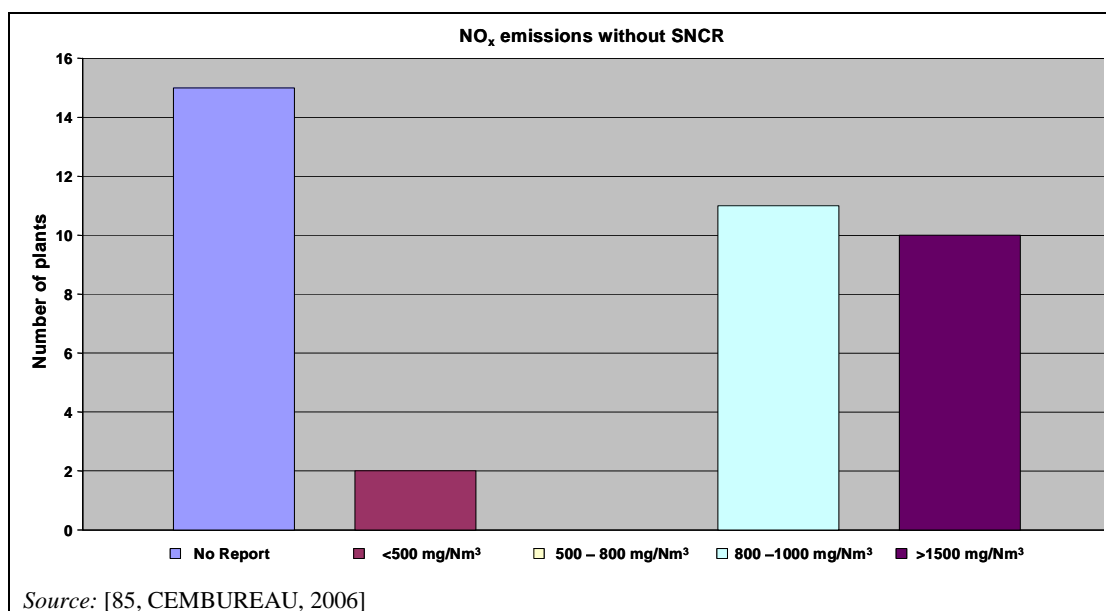

Figure 1.30: NO_x emissions ranges achieved by several cement plants without using SNCR

1.3.4.3 Sulphur dioxide

SO₂ emissions from cement plants depend on the total input of sulphur compounds and the type of process used, and are primarily determined by the content of the volatile sulphur in the raw materials and possibly by the fuels. The production and potential emissions of SO_x also depend on the sulphur circulation which occurs in the kiln system. The sulphur is emitted from different outputs of the kiln system, such as SO₂ in the exhaust gases, CaSO₄ and other combined compounds in the clinker and the dust. However, the greater part of the sulphur is incorporated in the clinker or discharged from the system by the process.

Depending on their respective deposits, the raw materials may contain sulphur bound as sulphate or sulphide. Sulphates are stable compounds which are only partly thermally decomposed at the high temperatures prevailing in the sintering zone of rotary kiln systems, which may be increased by localised reducing conditions, and the combustion of fuels and wastes. Consequently, sulphur present in sulphate form is more or less completely discharged from the kiln system with the clinker where required for clinker quality. Sulphides, by contrast, are oxidised in the preheater and partly emitted in the form of sulphur dioxides.

Sulphur introduced into the kiln system with the fuels is oxidised to SO₂ and will not lead to significant SO₂ emissions, due to the strong alkaline nature in the sintering zone, the calcination zone and in the lower stage of the preheater. This sulphur enters the calcining zone of the kiln system together with the minor concentrations of SO₂ resulting from partial sulphate decomposition in the sintering zone. In the calcining zone, SO₂ reacts among other things (inter alia) with alkalis and alkali sulphates originating from the raw materials. On contact with the partly decarbonated raw meal, the excess SO₂ is first reacted to CaSO₃ and then to CaSO₄. These sulphates once again enter the rotary kiln. In this way, sulphur cycles are created, which are at equilibrium with the sulphur discharged via the clinker (Figure 1.31).

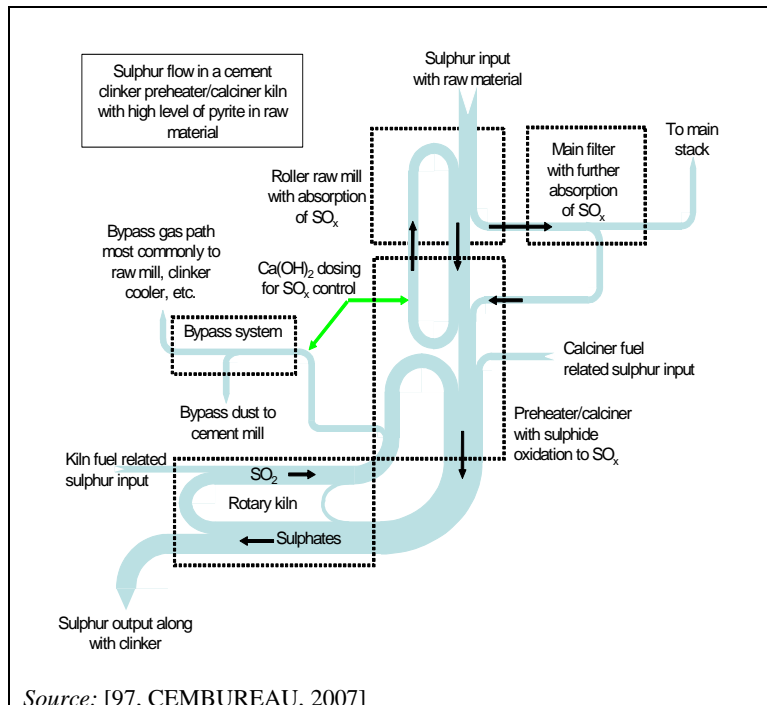

Figure 1.31: Sulphur flow diagram in a cement preheater/precalciner kiln

The calcining area of a rotary kiln offers ideal conditions for SO₂ capture from the kiln exhaust gases. SO₂ emissions may, however, occur when the operating conditions of the kiln system, e.g. the oxygen concentration in the rotary kiln, have not been optimised for SO₂ capture. Furthermore, various factors may influence the efficiency of the reaction, such as temperature,

moisture content, the retention time of the gas, the concentration of oxides in the gaseous phase, the availability of solid surface area, etc. [60, VDI 2094 Germany, 2003], [76, Germany, 2006], [86, EURITS, 2006], [97, CEMBUREAU, 2007].

Elevated SO₂ emissions are to be expected when raw materials containing organic sulphur, and in particular when raw material-borne sulphur is present in a readily oxidisable form, e.g. as pyrite or marcasite. In contrast with the sulphatic raw material components, these readily oxidisable compounds may be converted to SO₂ as early as in the upper cyclone stages. Under these conditions, raw material-related SO₂ emissions concentrations may be as high as 1.2 g/Nm³ and, in individual cases, even higher, if no secondary emissions control techniques are provided.

However, kilns that use raw materials with little or no volatile sulphur have few problems with SO₂ emissions and emissions concentrations in the flue-gas are below 10 mg/Nm³ without abatement at some kilns, the SO₂ emissions concentration increases with increased levels of volatile sulphur in the used raw material.

By using secondary control techniques, e.g. utilisation of lime hydrate, the SO₂ emissions can significantly be reduced. Figure 1.32 shows values of SO₂ measurements in the clean gas from cement plants in the EU-25 [97, CEMBUREAU, 2007].

SO₂ is the main (99%) sulphur compound to be emitted, although some SO₃ is produced and, under reducing conditions, H₂S could be evolved. Sulphur in the raw material occurring as sulphides and organically combined sulphur will evaporate, and 30% or more may be emitted from the first stage of a preheater.

In contrast to the calcining area, 40 to 85% of the SO₂ formed is recaptured in the preheater. Apart from the water vapour content of the kiln exhaust gases, the key influencing parameters for SO₂ capture by the CaCO₃ in the cyclone preheater are the raw gas dust content and in particular, the raw gas oxygen concentration in the uppermost cyclone stage. The excess oxygen (1 to 3% O₂ maintained in the kiln for satisfactory cement product quality) will normally immediately oxidise any released sulphide compounds to SO₂. In long kilns the contact between SO₂ and alkaline material is not so good, and sulphur in the fuels, such as waste fuels, can lead to significant SO₂ emissions.

At approximately 10%, SO₂ capture in the gas conditioning tower/evaporation cooler is relatively low. In the grinding-drying unit, by contrast, material comminution continuously exposes new, highly active particle surfaces which are available for SO₂ capture. The drying process ensures that the gas atmosphere is always enriched with water vapour improving absorption. Experience with plants operating in the compound mode has shown that between 20 and 70% SO₂ can be captured in the raw mill. Factors influencing SO₂ capture include the raw material moisture, the mill temperature, the retention time in the mill as well as the fineness of the ground material. Thus, it is important that raw milling is optimised so that the raw mill can be operated to act as SO₂ abatement for the kiln [60, VDI 2094 Germany, 2003], [76, Germany, 2006], [86, EURITS, 2006], [97, CEMBUREAU, 2007].

Despite the fact that most sulphur remains in the clinker as sulphate, SO₂ emissions can be significant from raw materials with a high volatile sulphur content and can be regarded as a major pollutant.

Deviation from regular operating conditions

Events deviating from regular operating conditions lead to an increase of SO₂ emissions, such as combustion carried out under reducing conditions that curtails sulphur incorporation efficiency:

- incomplete combustion in the precalciner or coarse waste fuels are not properly burned in the back-end of the kiln

- an excessively hot burning zone which may occur in kilns burning fuel mix which have a very hard burnability
- excess of sulphur via alkalis in the kiln charge
- extreme levels of sulphur recirculation between the kiln and the preheater stages.

In 2004, example data of SO₂ emissions were collected from different plants located in several EU-27 and EU-23 countries. Continuously measured emissions were reported as the yearly average of 24 hour averages. Measured values relate to 1 m³ of dry gas under standard conditions. Values of SO₂ measurements in the clean gas were collected from 253 rotary kilns. 11 measurements were above the scale. Of these, seven were of zero substitution rate, three were between 0 and 10 and one was above 40, as shown in Figure 1.32 [97, CEMBUREAU, 2007]. However, raw gas concentration ranges of 1400–1700 mg/Nm³ with peaks of up to 3000 mg/Nm³ have been found in a Swiss cement plant [86, EURITS, 2006].

A large proportion of SO₂ is absorbed and locked into the cement clinker and the cement kiln dust (CKD) as also shown in Figure 1.32. The use of waste fuels does not have an influence on the total SO₂ emissions. In long rotary kilns, the contact between SO_x and alkaline materials is less efficient and sulphur in the fuels might lead to SO_x emissions.

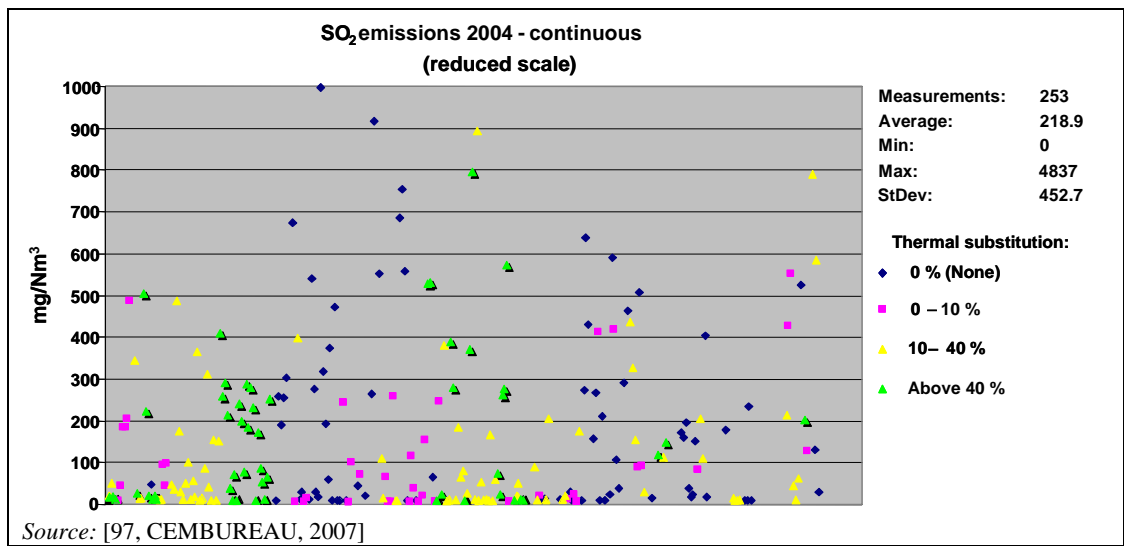

Figure 1.32: Values of SO₂ measurements in the clean gas from cement plants in the EU-27 and EU-23+ countries

The categorisation and distribution of these SO₂ emissions is shown in Figure 1.33 [97, CEMBUREAU, 2007].

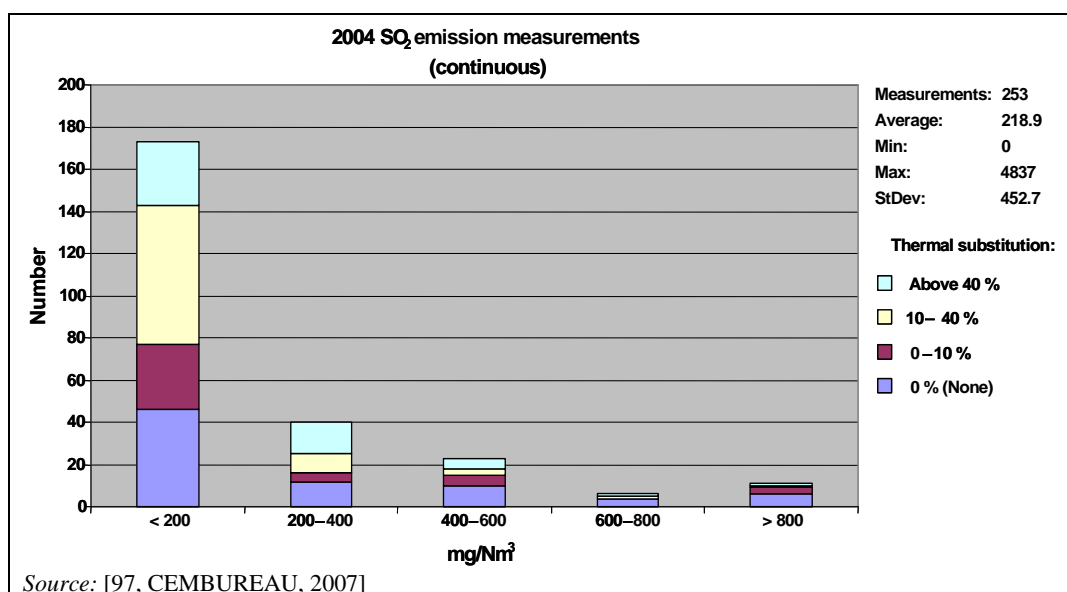

Figure 1.33: Distribution of measurements categorised by the thermal substitution rate of SO₂ levels

In the case of white cement manufacture, different conditions and their combination might lead, in specific cases, to significantly lower ability for fuel sulphur retention in the clinker, and thus, to higher SO₂ emissions. These conditions are the following:

- hard burnability of raw meal
- low alkali content of the kiln feed because of the high purity of raw materials
- kiln conditions, such as a generally reducing atmosphere
- kiln configuration: Lepol kilns are common and in modern preheater kilns, the number of cyclones can be limited by the chemical composition of the raw material (alkalis-sulphur balance [120, Spain, 2007]).

1.3.4.4 Carbon oxides (CO₂, CO)

1.3.4.4.1 Carbon dioxide (CO₂)

The emissions of CO₂ are estimated to be 900 to 1000 kg/tonne grey clinker, related to a specific heat demand of approximately 3500 to 5000 MJ/tonne clinker, but this also depends on fuel type. Due to cement grinding with mineral additions, the emissions of CO₂ are reduced when related to tonnes of cement (compare with Figure 1.19). Approximately 62% originates in the calcining process and the remaining 38% is related to fuel combustion. The CO₂ emissions resulting from the combustion of the carbon content of the fuel is directly proportional to the specific heat demand as well as the ratio of the carbon content to the calorific value of the fuel. Emissions of combustion CO₂ have progressively reduced, with a reduction of about 30% in the last 25 years being accomplished mainly by the adoption of more fuel efficient kiln processes.

Regarding CO₂ emissions and the emissions trading scheme, information can be found in Directive 2003/87/EC of the European Parliament and the Council of 13 October 2003 establishing a scheme for greenhouse gas emissions allowance trading within the Community and subsequent amendment by Directive 2009/29/EC [99, European Union, 2003] [191, European Union, 2009]. Furthermore, information regarding monitoring and reporting of greenhouse gas emissions under the Emissions Trading scheme Directive can be found in Europeans Commission Decision of 29 January 2004 (2004/156/EC) and Commission Decision of 18 July 2007 (2007/589/EC) [122, European Commission, 2004] [193, European Union, 2007].

1.3.4.4.2 Carbon monoxide (CO)

The emissions of CO and organically bound carbon during the clinker burning process are caused normally by the small quantities of organic constituents input via the natural raw materials (remnants of organisms and plants incorporated in the rock in the course of geological history). These are converted during kiln feed preheating and become oxidised to form CO and CO₂. In this process, small portions of organic trace gases, such as total organic carbon, are formed as well. In the case of the clinker burning process, the content of CO and organic trace gases in the clean gas therefore do not allow any conclusions on combustion conditions.

However, additional CO emissions may also result from poor combustion and improper burning conditions in the secondary firing. On the other hand, it has to be pointed out that such an increase in the CO emissions rate coincides with a decrease in the NO_x emissions. However, the reducing conditions may have a positive effect on SO_x emissions.

In energy conversion plants, such as power stations, the exhaust gas concentrations of CO and organically bound carbon are a yardstick for the burnout rate of the fuels. By contrast, the clinker burning process is a material conversion process that must always be operated with excess air for reasons of clinker quality. Together with long residence times in the high temperature range, this leads to complete fuel burn up [76, Germany, 2006].

Depending on the raw material deposit, between 1.5 and 6 g of organic carbon per kg clinker are brought into the process with the natural raw material. Tests using raw meals of various origins showed that between 85–95 % of the organic compounds in the raw material are converted to CO₂ in the presence of 3% oxygen, but at the same time 5–15% are converted to CO. The proportion emitted as volatile organic carbon compounds (VOC) under these conditions is well below 1%. The CO concentration can be as high as 1000 mg/Nm³, exceeding 2000 mg/Nm³ or can even be higher than 5000 mg/Nm³ in some cases as shown in Figure 1.34. However, most examples of these CO emissions concentration values continuously measured from 29 German rotary kilns are in the range of between 200 and 2200 mg/Nm³ as the yearly average value (CO detection limit 1.8–2.5 mg/Nm³) [9, CEMBUREAU, 1997 November], [76, Germany, 2006], [168, TWG CLM, 2007]. Good hopper, transport conveyor and feeder design are essential to ensure that the feed rate of solid fuel is steady with minimal peaks. Otherwise, substoichiometric combustion may occur which can lead to short term peaks of greater than 0.5% CO. These cause the additional problem that any ESP abatement will have to be switched off automatically to avoid explosion.

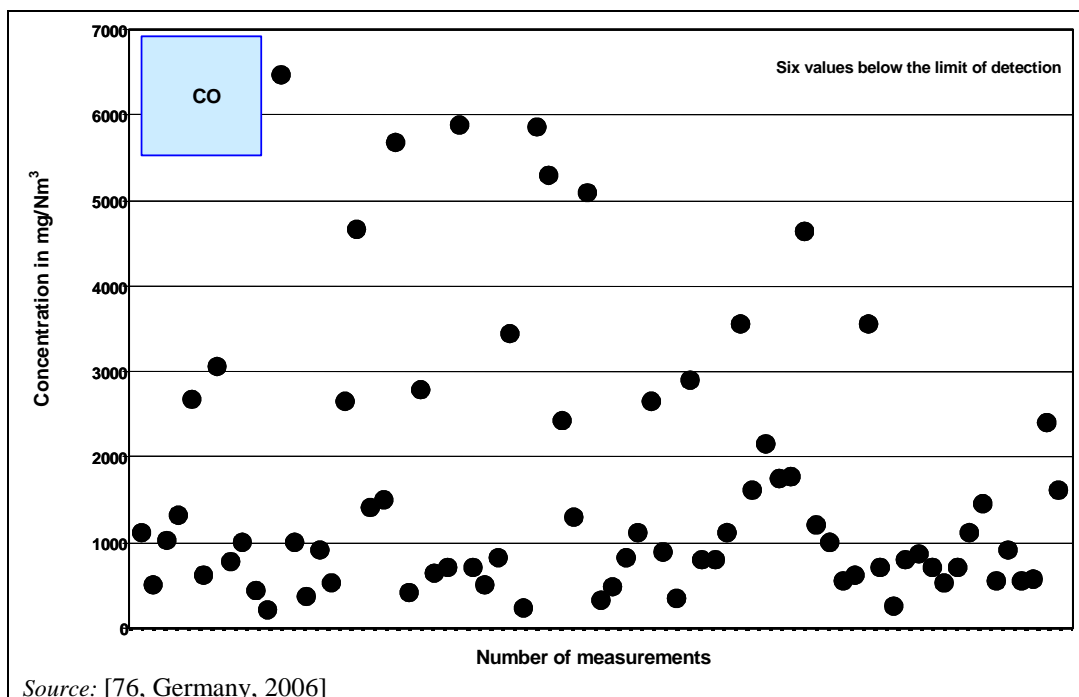

Figure 1.34: CO emissions concentration values measured in the clean gas from 29 German rotary kilns in 2004

1.3.4.5 Total organic compounds (TOC)

In heat (combustion) processes in general, the occurrence of volatile organic compounds (and carbon monoxide) is often associated with incomplete combustion. In cement kilns, the emissions will be low under normal steady-state conditions, due to the type of kiln used, the large residence time of the gases in the kiln, the high temperature, the nature of the flame (2000°C) and the excess oxygen conditions. These are process conditions where the organic compounds are decomposed and destroyed with a high efficiency rate (>99.9999%) [86, EURITS, 2006], [97, CEMBUREAU, 2007]. Concentrations may increase during start-up or abnormal operating (upset) conditions. These events can occur with varying frequency, for example between once or twice per week to once per two or three months.

Emissions of volatile organic compounds (VOCs) can occur in the primary steps of the process (preheater, precalciner), when organic matter that is present in the raw meal, is volatilised as the feed is heated. The organic matter is released between temperatures of 400 and 600°C. The VOC content of the exhaust gas from cement kilns typically lies between 1 and 80 mg/Nm³, measured as TOC, as shown in Figure 1.35. However, in rare cases emissions can reach 120 mg/Nm³ because of the raw material characteristics. In 2004, example data of TOC emissions were collected from different plants located in several EU-27 and EU-23+ countries. Values from continuous TOC measurements in the clean gas were collected from 120 rotary kilns and the distribution of these measurements were also categorised in thermal substitution as TOC levels, as shown in Figure 1.35 and Figure 1.36. Continuously measured emissions were reported as the annual average of 24 hour averages. Measured values relate to 1 Nm³ of dry gas under standard conditions [9, CEMBUREAU, 1997 November], [97, CEMBUREAU, 2007]. Continuous measurements from 27 German rotary kilns show examples of carbon emissions concentration values of up to 75 mg/Nm³, (yearly average value), as shown in Figure 1.37. The majority of the measurements range below 30 mg/Nm³ (yearly average value) (detection limit 1.5–2.1 mg/Nm³) [76, Germany, 2006].

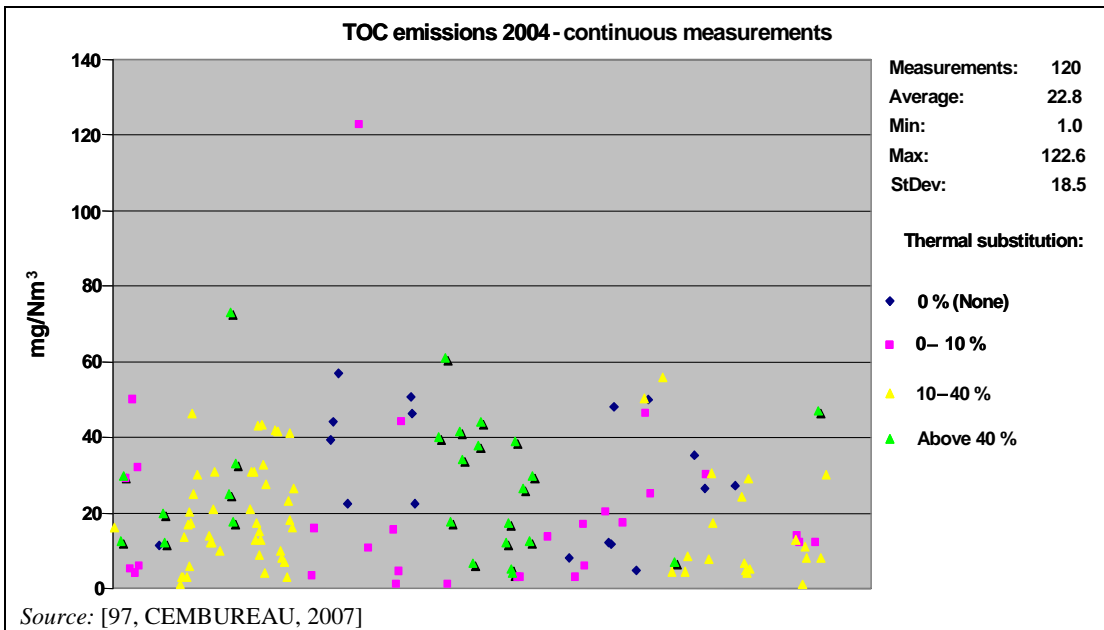

Figure 1.35: TOC emission values from continuous measurements in the clean gas of cement kilns in the EU-27 and EU-23+ countries

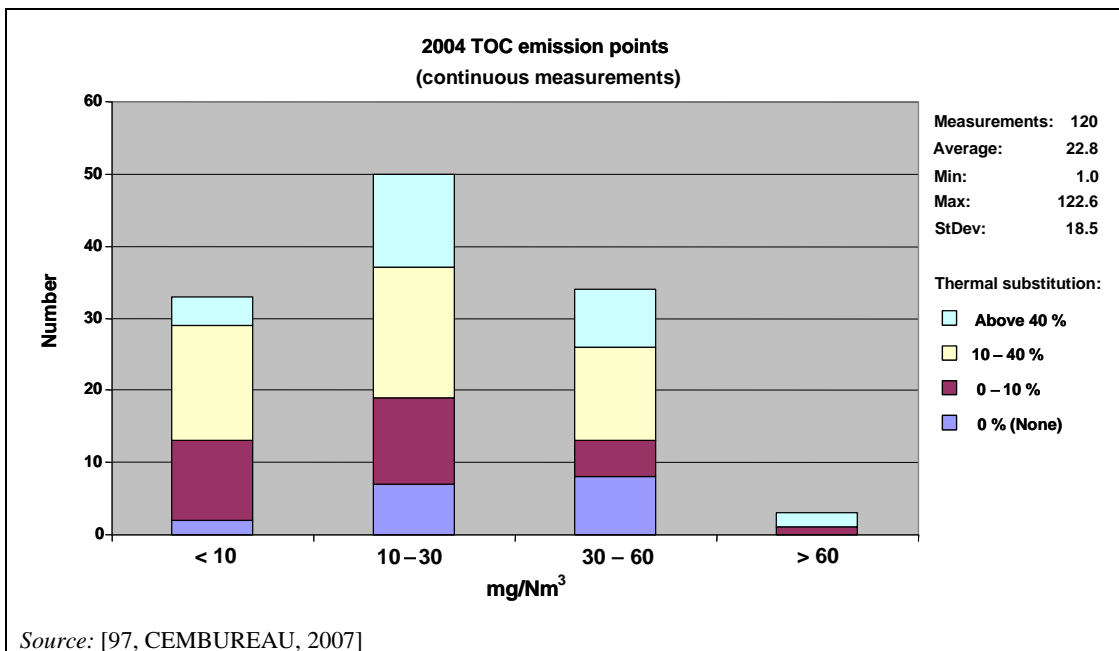

Figure 1.36: Distribution of continuous measurements categorised by the thermal substitution rate of TOC levels

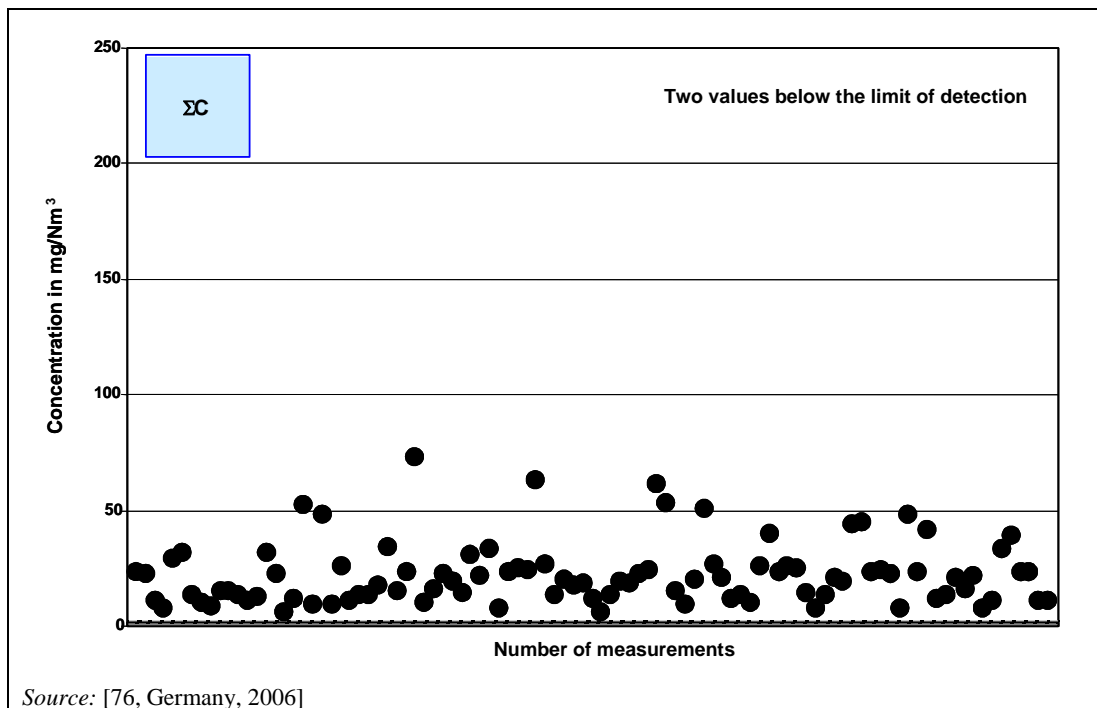

Figure 1.37: Total organic carbon emissions concentration values measured in the clean gas from 27 German rotary kilns in 2004

1.3.4.6 Polychlorinated dibenzo-p-dioxins (PCDD) and dibenzofurans (PCDF)

PCDD/F can result from a combination of formation mechanisms, depending on kiln and process design, combustion conditions, feed characteristics and the type and operation of emissions control equipment. Furthermore, any chlorine input in the presence of organic material may potentially cause the formation of PCDD/F in heat (combustion) processes. PCDD/F can be formed in/after the preheater and in the air pollution control device if chlorine and hydrocarbon precursors from the raw materials are available in sufficient quantities (see also Section 1.2.4). However, formation of PCDD/F and their subsequent emissions require the simultaneous presence of five factors:

- hydrocarbons
- chlorides
- a catalyst:
 - some reports suggest that Cu^{2+} (and Fe^{2+}) have a catalytic effect
- an appropriate temperature window:
 - between 200 and 450 °C with a maximum at 300–325 °C
- a long retention time in the appropriate temperature window.

In addition, molecular oxygen has to be present in the gas stream. The formation rate increases with oxygen concentration by a reaction order of 0.5.

As mentioned above, the reformation of PCDD/F is known to occur by de novo synthesis within the temperature window of cooling from 450 to 200 °C. Thus, it is important that, as the gases are leaving the kiln system, they should be cooled rapidly through this range. In practice, this is what occurs in preheater systems as the incoming raw materials are preheated by the kiln gases. Elevated concentrations of PCDD/F in the preheater are not expected because of the increased temperature where PCDD/F are destroyed. At temperatures of about 925 °C PCDD/F are rapidly decomposed. Moreover, destruction is supported by the dynamic process of material transport to hotter zones while gas is transported to cooler zones. PCDD and PCDF adsorbed to the kiln feed are transported to zones with higher temperatures (400–600 °C) where they are thermally

destroyed or degraded to lighter homologues. They are released to the gas phase and, in colder zones (200–300 °C), they resublime to the kiln feed. Furthermore, due to the long residence time in the kiln and the high temperatures, emissions of PCDD/F are generally low during steady kiln conditions. Detailed investigations and measurements have shown that PCDD/F emissions from the cement industry can be classified as low today, even when wastes and hazardous wastes are used as fuel. The measured data were collected from both wet and dry kilns, performing under different operating conditions, and with using a wide range of wastes and hazardous wastes fed to both the main burner and to the kiln inlet (preheater/precalciner). These investigations have concluded that, in Europe, cement production is rarely a significant source of PCDD/F emissions, because:

- most cement kilns can meet an emission level of 0.1 ng I-TEQ/Nm³ if primary techniques are applied (see Section 1.4.6)
- the use of wastes as fuels and as raw materials fed to the main burner, kiln inlet or the precalciner do not seem to influence or change the emissions of POPs [88, SINTEF, 2006].

In 2004, example data of PCDD/F emissions were collected from different plants located in EU-27 and EU-23+ countries. Values from PCDD/F measurements in the clean gas were collected as spot measurements, as shown in Figure 1.38 and Figure 1.39. Measured values relate to 1 m³ of dry gas under standard conditions [97, CEMBUREAU, 2007]. As shown in Figure 1.38, reported data indicate that cement kilns in Europe can mostly comply with an emissions concentration of 0.1 ng I-TEQ/Nm³, which is the limit value for waste incineration plants in the Directive. German measurements of PCDD/F concentration values measured in the clean gas of 39 rotary kilns (suspension preheater kilns and Lepol kilns) indicate that emissions concentrations are generally well below 0.1 ng I-TEQ/Nm³ while the average concentration amounts to less than 0.02 ng I-TEQ/Nm³, as shown in Figure 1.40. In 26 cases, no PCDD/F emissions were detected. In Spain, PCDD/F measurements were carried out in the period from 2000 to 2003 including 89 measurements from 41 kilns which represent 69.5 % of coverage. These investigations were carried out for different fuels used for the kiln firing process. For those kilns using waste fuels, e.g. refuse derived fuels (RDF), PCDD/F emissions factors range between 0.83–133 ng I-TEQ/t_{clinker} and are quite comparable with the results obtained for conventional fuel feedings with emissions factor ranges of between 0.67–246 ng I-TEQ/t_{clinker} [60, VDI 2094 Germany, 2003], [76, Germany, 2006], [86, EURITS, 2006],[88, SINTEF, 2006],[91, CEMBUREAU, 2006], [150, Fabrellas/Larrazabal/Martinez/Sanz/Ruiz/Abad/Rivera, 2004].

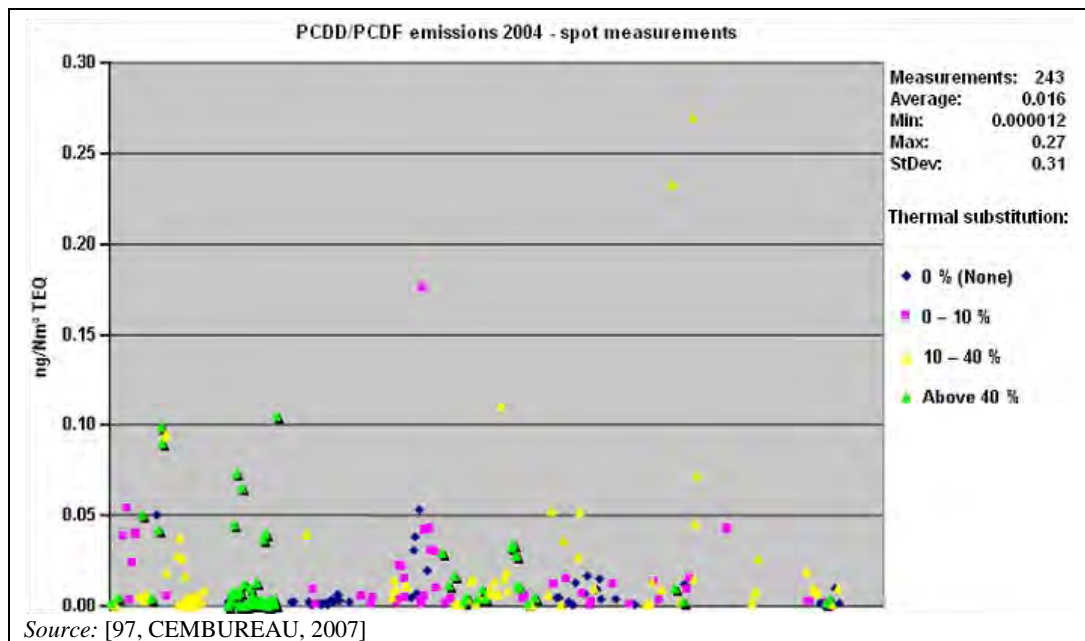

Figure 1.38: Emissions of PCDD/F in the EU-27 and EU-23+ countries in 2004 categorised by thermal substitution rate

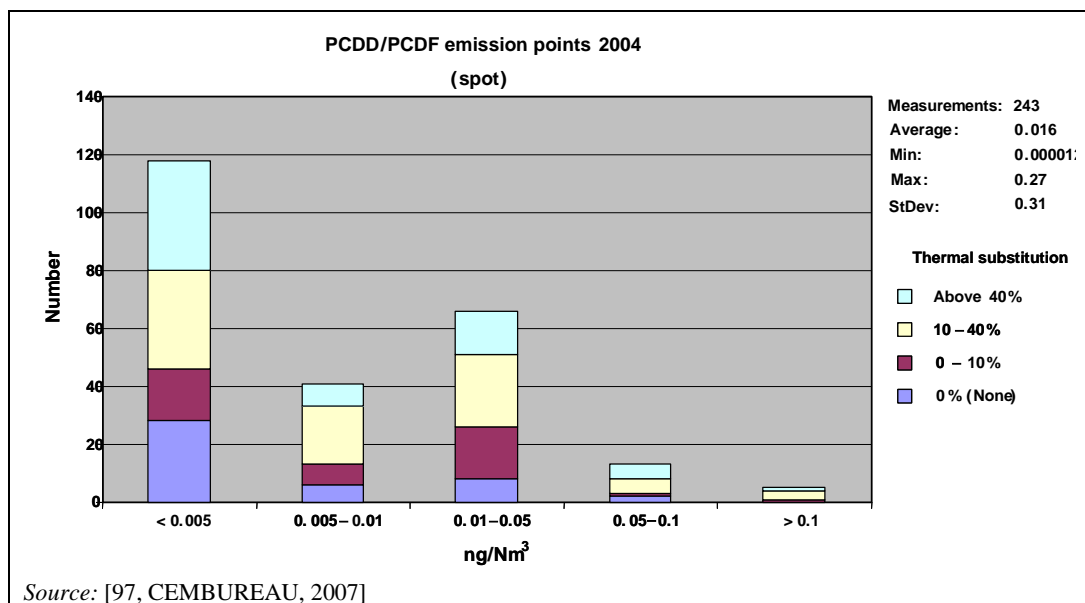

Figure 1.39: Distribution of spot measurements categorised by the thermal substitution rate of PCDD/F levels from cement kilns in the EU-27 and EU-23+ countries

Examples of PCDD/F emissions measured from 39 German rotary kilns are shown in Figure 1.40. This information results from individual measurements carried out three times a year on one particular day. In 26 cases, no PCDD/F emissions were detected. It has to be noted that no detection limit was deducted/subtracted from the standard. For these PCDD/F measurements/samplings, the detection limit was 0.0051 ng I-TEQ/Nm³. To evaluate the measurement results, an inter laboratory variation of the method (comparison between different laboratories) has to be considered [184, CEN standard EN-1948, 2007]. I-TEQ is the abbreviation for international toxicity equivalent [76, Germany, 2006].

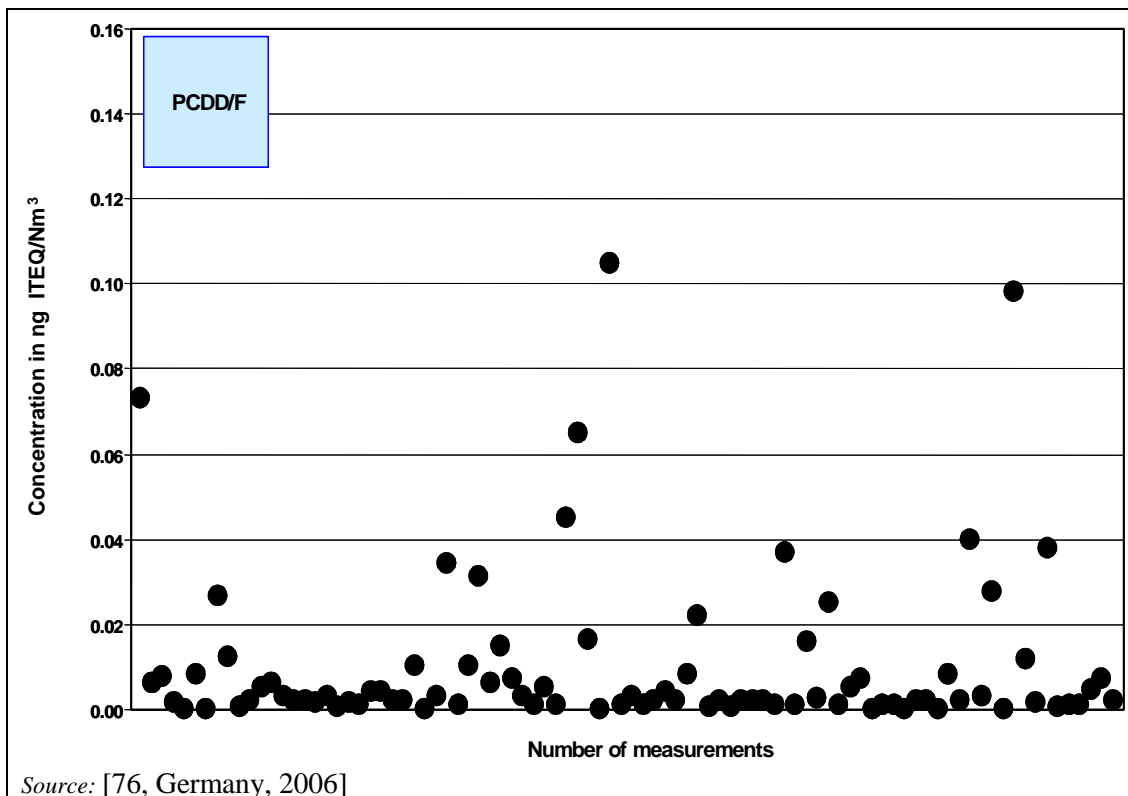

Figure 1.40: Emissions of PCDD/F measured in the clean gas of 39 German rotary kilns in 2004

1.3.4.7 Metals and their compounds

Raw materials and fuels will always contain metals. Their concentrations vary widely from one location to another and the potential for emissions to the atmosphere is affected by very complex mechanisms. Furthermore, metal concentrations from wastes used as fuel varies with the waste origin. Metal compounds can be categorised into four classes, based on the volatilities of the metals and their salts:

1. Metals which are or have compounds that are refractory or non-volatile, such as Ba, Be, Cr, As, Ni, V, Al, Ti, Ca, Fe, Mn, Cu and Ag:
 - these metals are completely absorbed by the clinker and discharged with it, and therefore do not circulate in the kiln system. In the exhaust gas, the only emissions are with the dust; they depend only on the input and the efficiency of dust segregation. Consequently, emissions are generally very low.
2. Metals that are or have compounds that are semi-volatile: Sb, Cd, Pb, Se, Zn, K and Na:
 - these metals condense as sulphates or chlorides at temperatures of between 700 and 900°C; and inner circulation occurs. In this way, the semi-volatile elements which are accumulated in the kiln's preheated system are precipitated again in the cyclone preheater remaining to a high extent but almost completely in the clinker.
3. Thallium: metal that is or has a compound that is volatile:
 - thallium compounds (e.g. TlCl) condense at between 450 and 550°C, in the case of heat exchanger kilns, in the upper area of the preheater, where they can accumulate (inner circulation).
4. Mercury: metal that is or has a compound that is volatile (see Section 1.3.4.7.1):
 - mercury and mercury compounds pass for the most part through the kiln and preheater; they are only partly adsorbed by the raw gas dust, depending on the temperature of the waste gas [12, Netherlands, 1997], [76, Germany, 2006], [91, CEMBUREAU, 2006], [92, Austria, 2006].

The pathway of metals in cement kilns with preheaters in a dry process is shown in Figure 1.41.

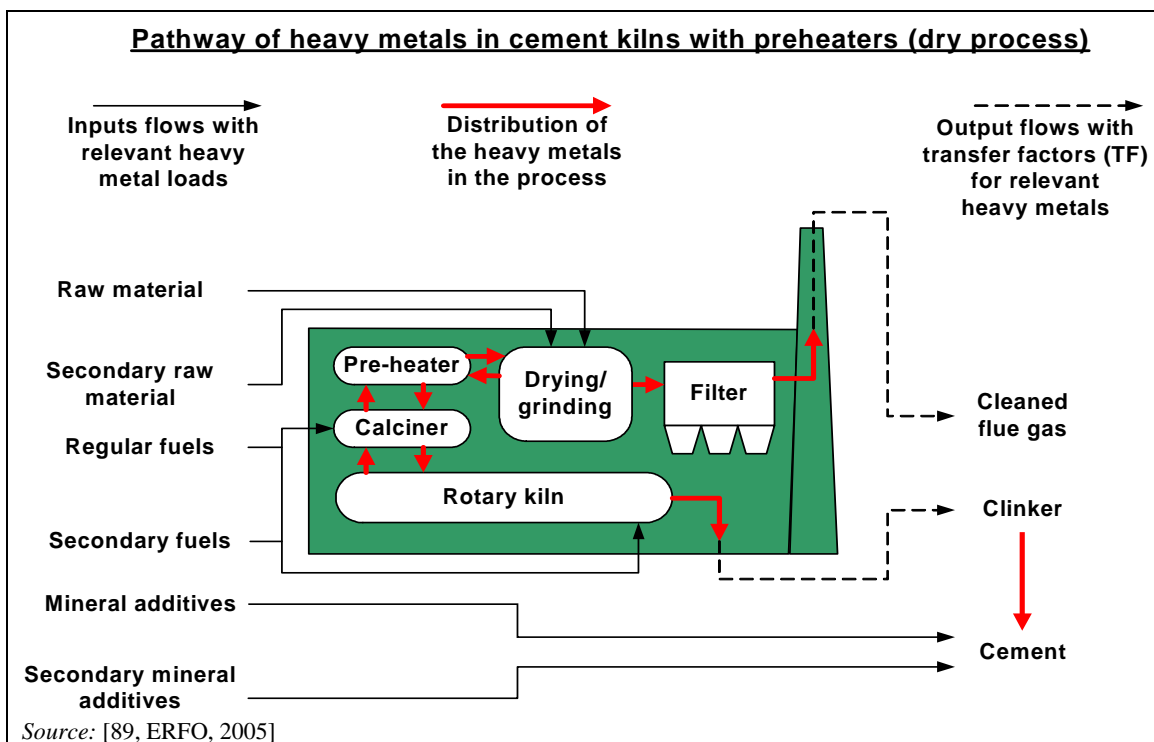

Figure 1.41: Pathway of metals in cement kilns with preheaters in a dry process

The behaviour and the emission level of the individual metals in the clinker burning process are dependent on the volatility, the input scenario into the kiln, the concentration of the metallic elements in raw materials and fuels, especially when wastes or hazardous wastes are used, the type of process and, most important, the precipitation efficiency of the dust collection systems on the main stack.

Metals introduced into the burning process via the raw materials and fuels may evaporate completely or partially in the hot zones of the preheater and/or rotary kiln depending on their volatility, react with the constituents present in the gas phase, and condense on the kiln feed in the cooler sections of the kiln system. Metals from the fuels initially enter the combustion gases, but are emitted to an extremely small extent only owing to the retention capacity of the kiln and the preheater. As the raw material:fuel mass ratio for clinker production is approximately 10:1, the raw material-related inputs are decisive for the emissions [76, Germany, 2006], [86, EURITS, 2006] [92, Austria, 2006]

Non-volatile metal compounds remain within the process and exit the kiln as part of the cement clinker composition (> 99.9%). Semi-volatile metal compounds are partly taken into the gas phase at sintering temperatures to condense on the raw material in cooler parts of the kiln system. This leads to a cyclic effect within the kiln system (internal cycles), that is either restricted to the kiln and the preheater or is included in the drying grinding unit as well. If the metals are largely condensed in the preheater area, they will be returned to the kiln with the kiln charge. This results in an inner metal cycle (kiln/preheater cycle). This cyclic effect builds up to the point where an equilibrium is established and maintained between input and output via the cement clinker [9, CEMBUREAU, 1997 November], [60, VDI 2094 Germany, 2003], [76, Germany, 2006].

Volatile metal compounds condense on raw material particles at lower temperatures and potentially form internal or external cycles, if not emitted with the flue-gas of the kiln. Thallium and mercury and their compounds are particularly easily volatilised. They are not fully captured in the clinker matrix. Thallium and its compounds condense in the upper zone of the cyclone preheater at temperatures of between 450 and 500°C. A large part of the thallium brought into the kiln system is therefore retained in the preheater. As a consequence, a cycle can be formed

between the preheater, the raw material drying and the exhaust gas purification (internal and external). The emission level of thallium is determined by the concentration level of the external cycle and the collection efficiency of the dust collector. The thallium concentration of, e.g. the ESP dust is a measure for the concentration level of the thallium cycle [60, VDI 2094 Germany, 2003].

Furthermore, but to a lesser extent, cadmium, lead, selenium and their compounds are particularly easily volatilised. An internal cycle of easily volatile metal compounds is formed, when they react with the calcination feedstock or when they precipitate on the feedstock in cool areas of the calcination chamber, in the preheater, or in subsequent drying plants.

Metals form an external cycle when the dust, together with the condensed volatile compounds, is separated in dust separators and returned to the raw meal [27, University of Karlsruhe, 1996].

The dusts from the production of cement contain small amounts of metal compounds such as arsenic (As), cadmium (Cd), mercury (Hg), lead (Pb), thallium (Tl) and zinc (Zn). The main source of metal-laden dusts is the kiln system, including preheaters, precalciners, rotary kilns and clinker coolers. The metal concentration depends on the feedstock and recirculation in the kiln system. In particular, the use of coal and waste fuels may increase the input of metals into the process. As the metals entering the kiln system are of varying volatility and because of the high temperature, the hot gases in the cement kiln system also contain gaseous metal compounds. Balance investigations show that there is low retention of elements with high volatility in the clinker, resulting in an accumulation of these substances in the kiln system [27, University of Karlsruhe, 1996].

Cadmium and thallium emissions were collected from 262 spot Σ (Cd, Tl) measurements in the clean gas of rotary kilns, as shown in Figure 1.42 and Figure 1.43. In 2004, these measurements were all taken from different plants located in several EU-27 and EU-23+ countries. The thermal substitution is marked in Figure 1.43 by using different colours. Five measurements are above the scale. Of these, four are of '0' substitution rate and one is '0–10'. Emissions vary irrespective of the fuel used. This is due to the fact that cadmium and thallium are not sufficiently volatile to escape with the gas and that they concentrate mainly in the dust and the clinker. Emissions therefore depend on the dedusting device efficiency more than on the fuels [97, CEMBUREAU, 2007].

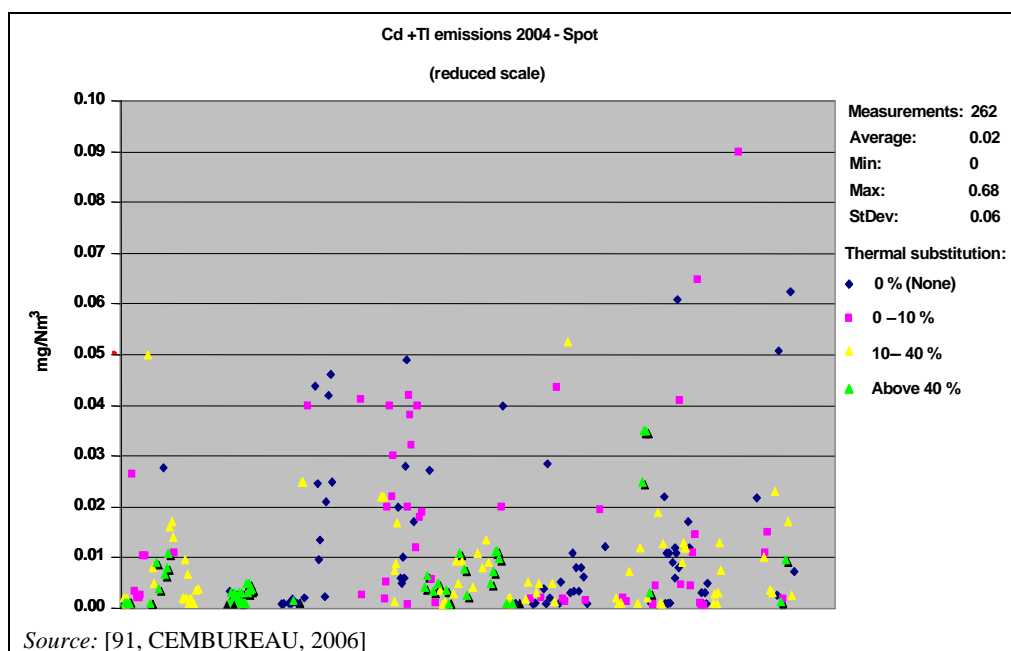

Figure 1.42: Cadmium and thallium emission values from 262 spot Σ (Cd, Tl) measurements in the EU-27 and EU-23+ countries

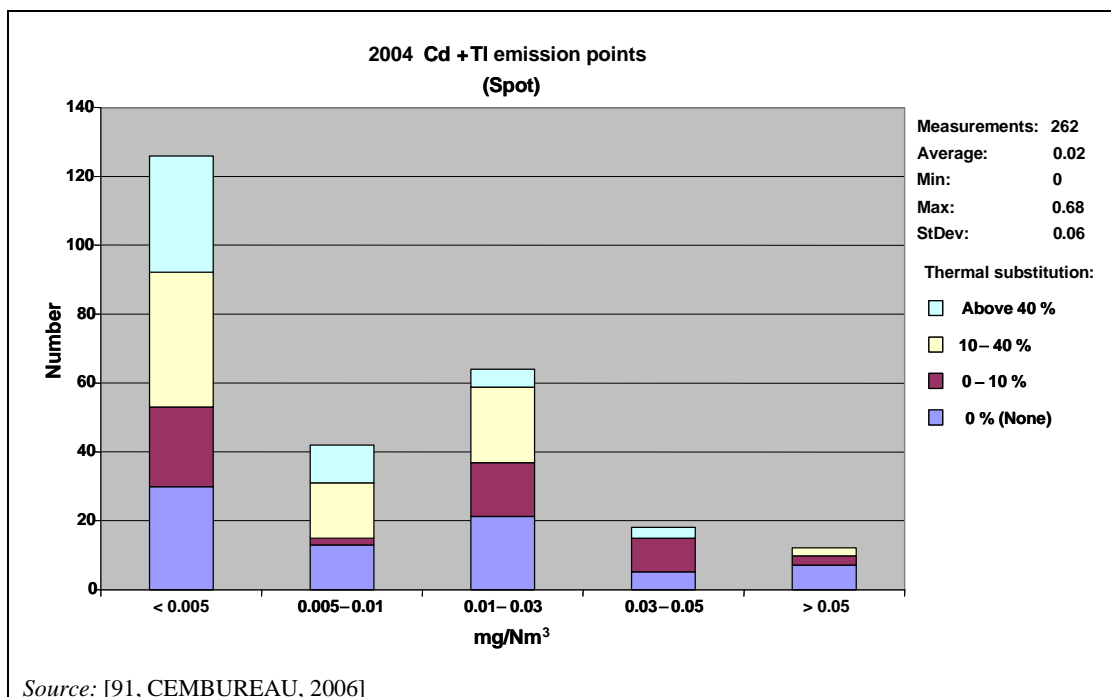

Figure 1.43: Distribution of measurements categorised by the thermal substitution rate of Σ (Cd, Tl) levels

As shown in Figure 1.44 and Figure 1.45, emissions of Σ (Sb, As, Pb, Cr, Co, Cu, Mn, Ni, V) were collected from 287 spot measurements in the clean gas of rotary kilns. In 2004, these measurements were all taken from different plants located in several EU-27 and EU-23+ countries (see Glossary). The thermal substitution is marked in Figure 1.45 by using different colours. Three measurements are above the scale. Of these, one is of '0' substitution rate, one is '0–10' and one is '10–40'.

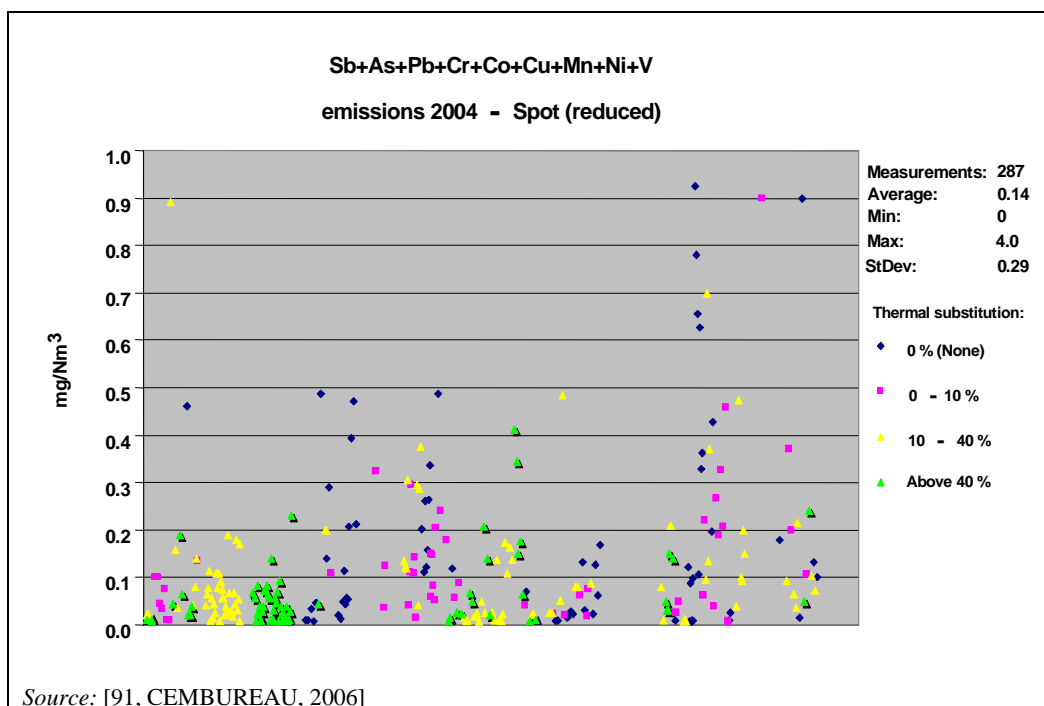

Figure 1.44: Emission values from spot Σ (Sb, As, Pb, Cr, Co, Cu, Mn, Ni, V) measurements in the EU-27 and EU-23+ countries

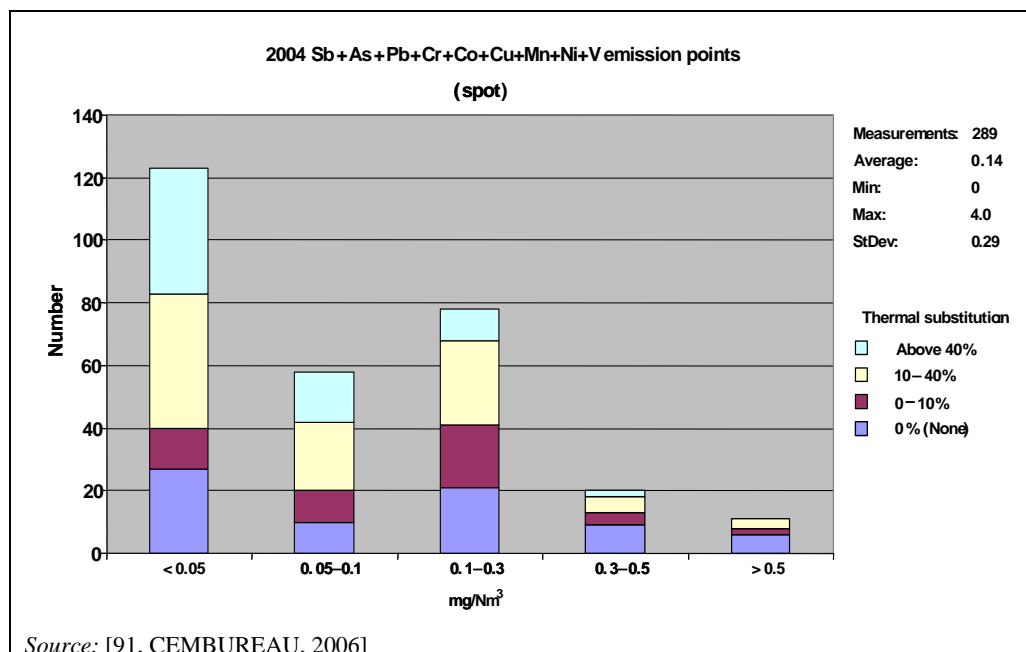

Figure 1.45: Distribution of measurements categorised by the thermal substitution rate of Σ (Sb, As, Pb, Cr, Co, Cu, Mn, Ni, V) levels

Example concentration ranges of different metal components in the clean gas of cement kiln systems' measurements from 1996 to 1998 are shown in Table 1.29.

Table 1.29: Ranges of heavy metal concentrations in the clean gas of cement kiln systems' measurements from 1996 to 1998

Component	Concentration ⁽¹⁾ (mg/Nm ³)
Antimony	< 0.007–0.05
Arsenic	< 0.007–0.025
Beryllium	< 0.004
Lead	< 0.012–0.2
Cadmium	< 0.002–0.008
Chromium	< 0.014–0.03
Cobalt	< 0.012–0.15
Copper	< 0.011–0.095
Manganese	< 0.007–2
Nickel	< 0.008–0.075
Mercury	< 0.005–0.12
Selenium	< 0.008–0.02
Tellurium	< 0.0017–0.015
Thallium	< 0.005–0.03
Vanadium	< 0.007–0.075
Zinc	< 0.1–0.45
Tin	< 0.01–0.025

⁽¹⁾ Concentration is related to standard temperature and pressure conditions after reduction of water vapour content; total of particle-borne and filter passing fractions; results from single measurements averaged over the sampling period

Source: [60, VDI 2094 Germany, 2003]

1.3.4.7.1 Mercury

Mercury and its compounds are particularly easily volatilised (highly volatile metal). It is a toxic metallic element and pollution of mercury is understood to be global, diffuse and chronic, so atmospheric emissions from plants have to be reduced. Therefore, to control mercury emissions, it can be necessary to limit mercury input into the kiln system (see Sections 1.2.4.3.2, 1.2.4.3.2.1 and 1.3.4.13). Mercury and its compounds are not completely precipitated and retained in the kiln system and/or the preheater and therefore, they are not captured in the clinker. They are precipitated on the exhaust gas route due to the cooling of the gas and are partially adsorbed by the raw material particles, depending on the temperature of the waste gas. This portion is precipitated in the kiln exhaust gas filter. Therefore, mercury may only become enriched in the external cycle, where the concentration level and the emissions are mainly determined by the exhaust gas conditions. To prevent a long-cycle increase in mercury emissions, it may become necessary to limit the concentration of the external cycle, e.g. by continuously or intermittently extracting part of the dust collected in the filter system. Furthermore, precipitation and hence, mercury removal increases with decreasing exhaust gas temperature. Indications from measurements performed on cyclone preheater kiln systems show that more than 90% of mercury exists on particles which are formed at exhaust gas temperatures of below 130°C. Mercury compounds are then completely removed from the dust collector of the kiln system. Due to the high collection efficiency of the dust collector, mercury concentrations in the clean gas of rotary kiln systems are often below the detection limit (see Figure 1.46 and Figure 1.47).

The dust from the dust collector can be recirculated back to the cement mill. In the case of the use of waste fuels, the mercury input to the kiln can be limited regularly (see Sections 1.2.4.3.2.1 and 6.2.2.1.1). Another possibility to reduce mercury emissions is to reduce the off-gas temperature after the conditioning tower to improve the precipitation of mercury and its compounds during dust filtration. Furthermore, in one German plant, activated carbon is injected as an adsorbent to the flue-gas [12, Netherlands, 1997], [76, Germany, 2006], [86, EURITS, 2006], [91, CEMBUREAU, 2006], [92, Austria, 2006], [168, TWG CLM, 2007].

As shown in Figure 1.46 and Figure 1.47, mercury emissions were collected from 306 spot Hg measurements in the clean gas of rotary kilns. In 2004, these measurements were all taken from different plants located in several EU-27 and EU-23+ countries. The thermal substitution is marked in Figure 1.47 by using different colours. Six measurements are above the scale. Of these, one is of '0' substitution rate, one is '0–10', two are '10–20' and two measurements are 'above 40'. As explained, mercury is the most volatile heavy metal and has a poor trapping coefficient. Waste fuels undergo a rigorous acceptance and inspection procedure before being used [97, CEMBUREAU, 2007].

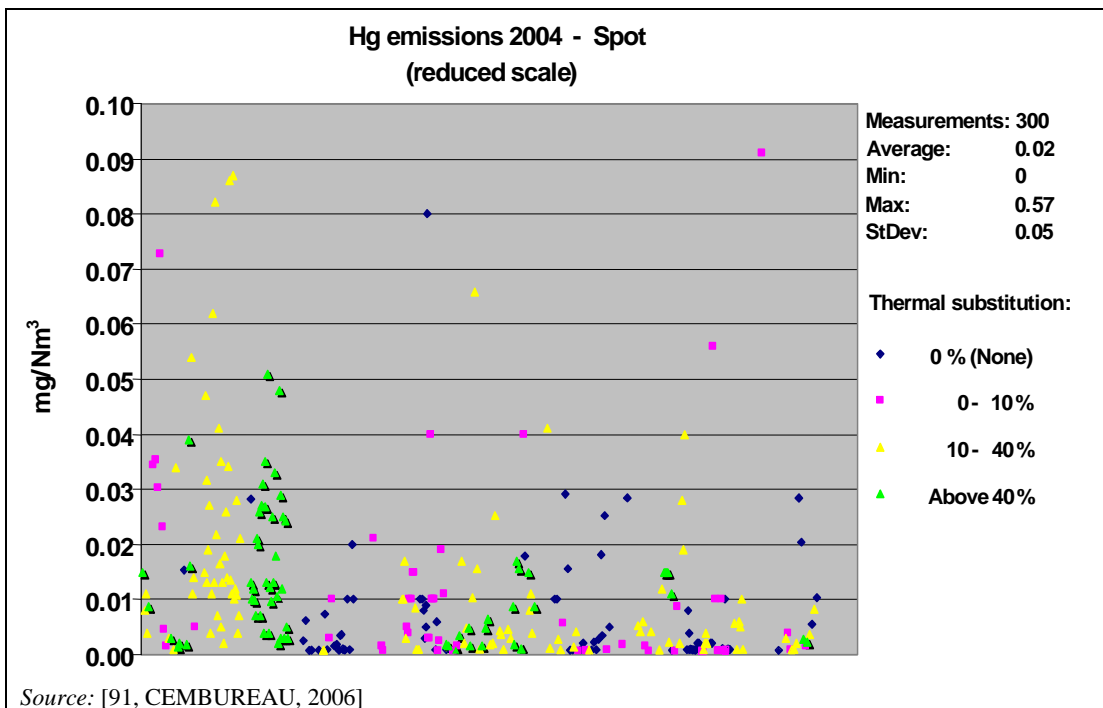

Figure 1.46: Mercury emission values from 306 spot Hg measurements in the EU-27 and EU-23+ countries

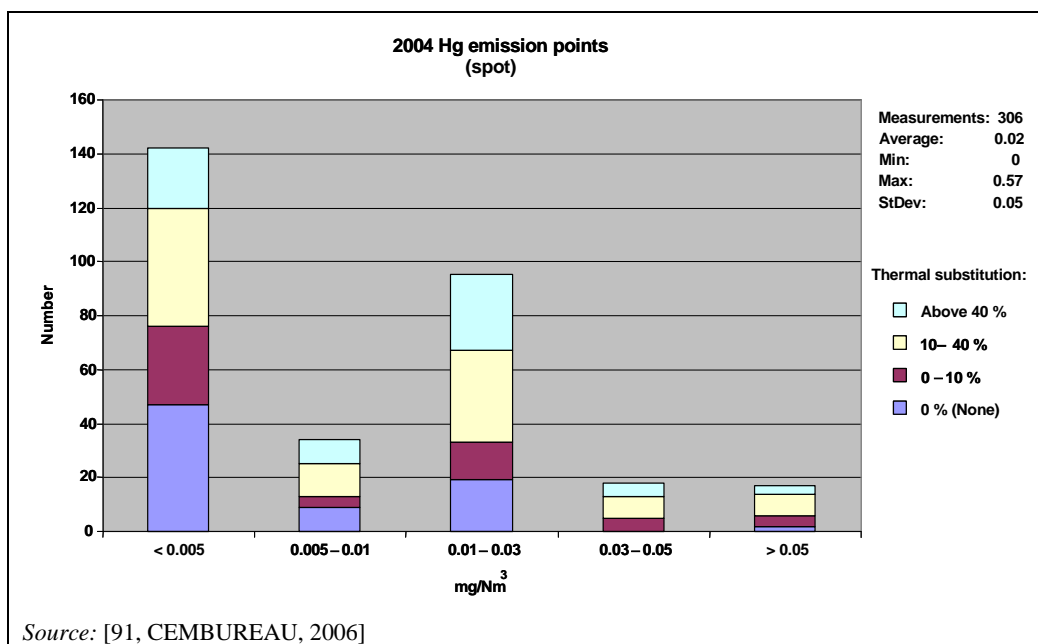

Figure 1.47: Mercury emission values from 306 spot Hg measurements in the EU-27 and EU-23+ countries

1.3.4.8 Hydrogen chloride and hydrogen fluoride (HCl and HF)

Chlorides and fluorides are minor additional constituents. They may enter into the kiln system with the different inputs as raw materials and/or fuels. Carrying out regular periodic monitoring is appropriate for these substances.

1.3.4.8.1 Gaseous inorganic chlorine compounds

Chlorine compounds are minor additional constituents contained in the raw materials and fuels of the clinker burning process. They may enter into the kiln system with the different inputs and during the firing process in the kiln system; they react with the alkalis of the kiln charge to form alkali chlorides. These compounds, which are initially vaporous, condense on the kiln feed or the kiln dust, at temperatures of between 700 and 900 °C, subsequently re-enter the rotary kiln system and evaporate again. They show a cycling behaviour and may become enriched in the area between the rotary kiln and the preheater. A bypass at the kiln inlet allows the effective reduction of alkali chloride cycles and thus diminishes operational malfunctions. From a chloride input of 0.2 g Cl/kg clinker, depending on the specific plant, a branch stream of the kiln exhaust gases is diverted through a bypass and cooled to forestall accretions in the preheater bottom section. As the gas stream is being cooled, the gaseous alkali chloride compounds condense on the kiln dust particles and can then be removed from the system via a dust collector. The collected bypass dust is returned under controlled conditions to the cement mill feed stream.

As shown in Figure 1.48, during the clinker process, gaseous inorganic chlorine compounds are either not emitted at all or only available in very small quantities from European cement plants. Gaseous inorganic chlorides detected in the exhaust gas of rotary kiln systems are generally attributable to the ultrafine grain size fractions of alkali chlorides in the clean gas dust [60, VDI 2094 Germany, 2003], [76, Germany, 2006], [86, EURITS, 2006], [97, CEMBUREAU, 2007].

In 2004, example data of continuous HCl emissions measurements and spot measurements were collected from plants located in several EU-27 and EU-23+ countries. Values from continuous HCl measurements in the clean gas were collected from 98 rotary kilns as well as values from 233 spot measurements, as shown in Figure 1.48 and Figure 1.50. Figure 1.49 and Figure 1.51 show the emissions distribution of the continuous HCl measurements and the spot measurements. Continuously measured emissions were reported as the annual average of 24 hour averages. Measured values relate to 1 Nm³ of dry gas under standard conditions [97, CEMBUREAU, 2007]. Furthermore, Figure 1.52 shows emissions examples in a range of between 0–8 mg/Nm³ (yearly average value), while 91 values are below the detection limit and one is above 15 mg/Nm³, measured from 39 German rotary kilns [76, Germany, 2006].

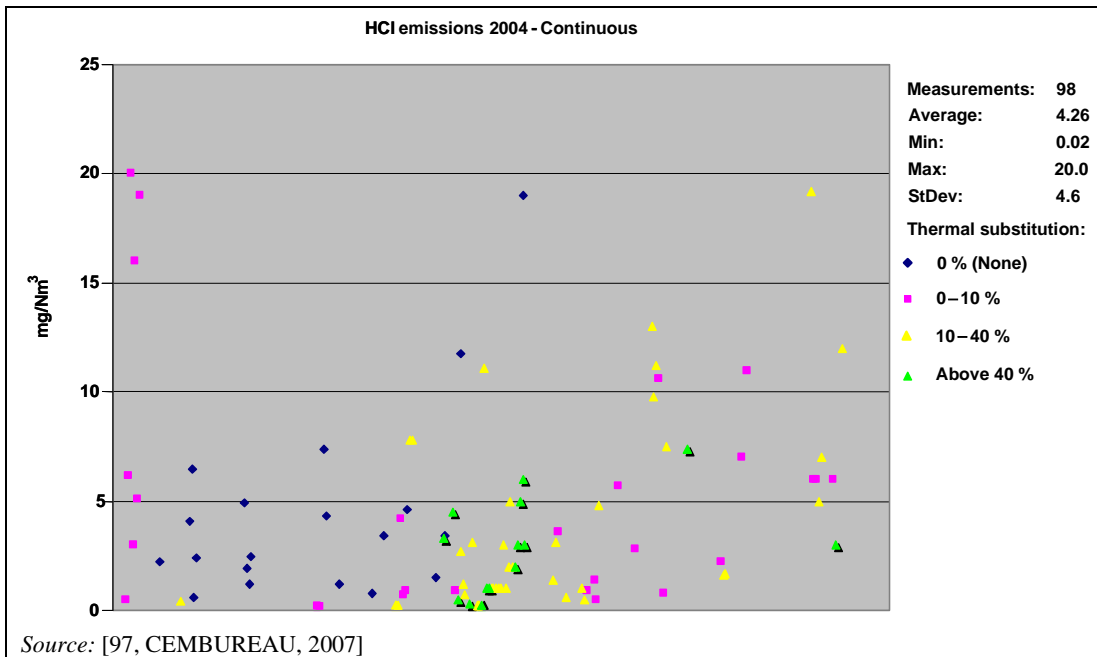

Figure 1.48: HCl emission values from continuous HCl measurement in the clean gas from 98 cement kilns in the EU-27 and EU-23+ countries

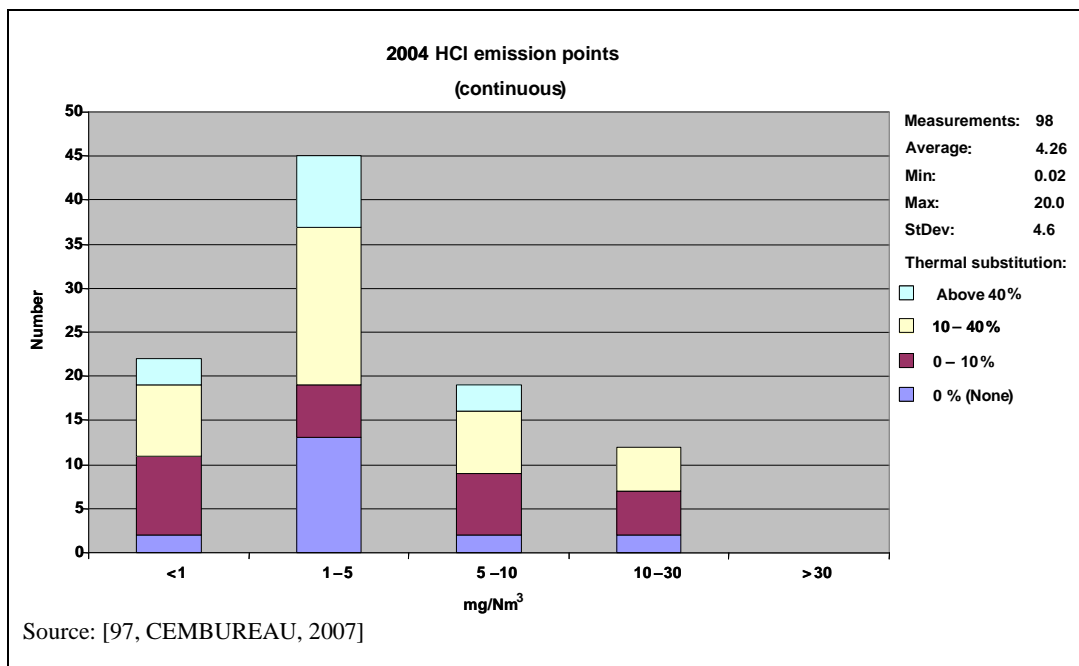

Figure 1.49: Distribution of continuous HCl measurements categorised by the thermal substitution rate

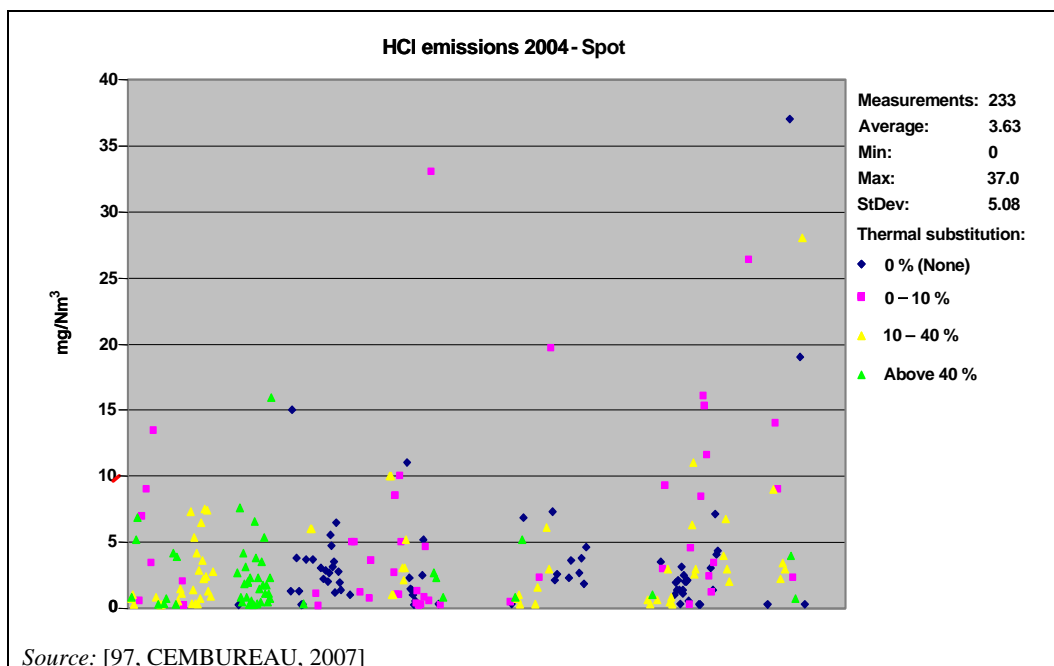

Figure 1.50: Emission values from 233 spot measurements in the clean gas of rotary kilns in the EU-27 and EU-23+ countries

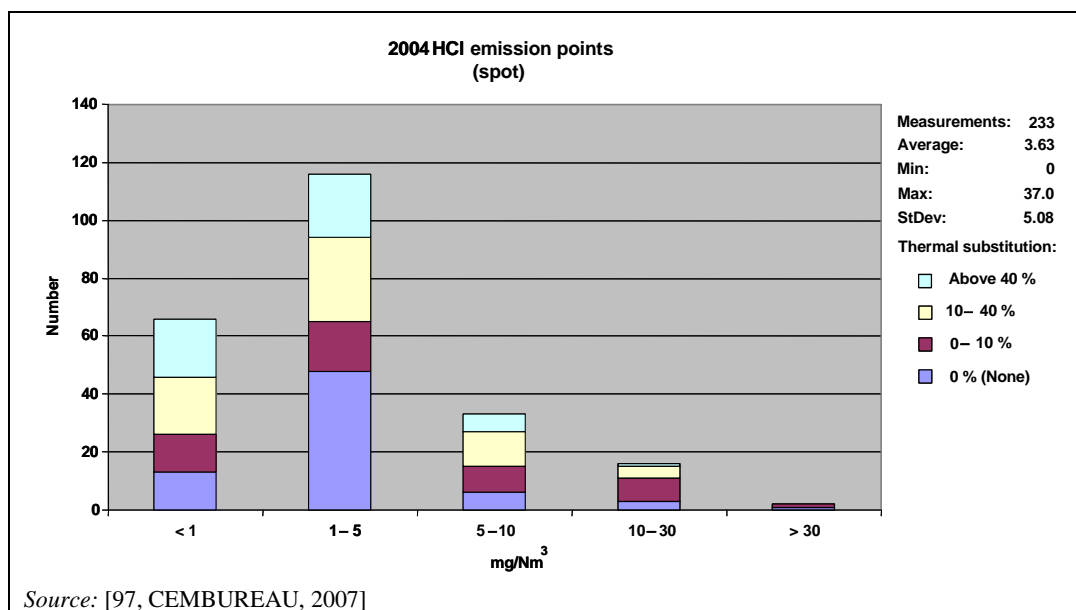

Figure 1.51: Distribution of HCl spot measurements categorised by the thermal substitution rate of HCl levels

Examples of HCl emissions measured from 38 German rotary kilns are shown in Figure 1.52. This information results from individual measurements carried out three times a year on one particular day. In 91 cases, the emission value was below the detection limit of between 1.5–2.1 mg/Nm³.

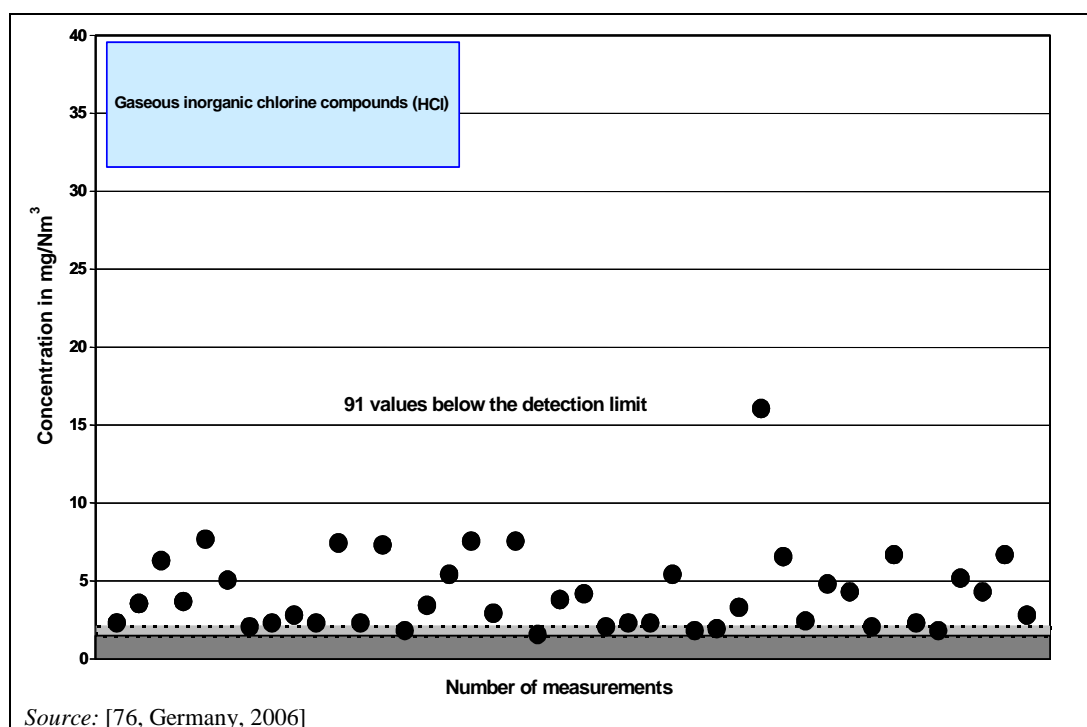

Figure 1.52: Emissions of gaseous inorganic chlorine compounds, stated as HCl, measured in the clean gas from 38 German rotary kilns in 2004

1.3.4.8.2 Gaseous inorganic fluorine compounds

Of the fluorine present in rotary kilns, 90 to 95 % is captured in the clinker, and the remainder is bound with dust in the form of calcium fluoride (CaF_2) which is stable under the conditions of the burning process. Owing to the great excess of calcium, the emissions of gaseous fluorine compounds and of hydrogen fluoride in particular, are virtually excluded. Ultrafine dust fractions that pass through the measuring gas filter may simulate low contents of gaseous fluorine compounds in rotary kiln systems. Minor amounts of fluorides are discharged with the kiln dust, such as in the form of CaF_2 .

In 2004, example data of continuous HF emissions measurements and spot measurements were collected from different plants located in the EU-27 and the EU-23+ countries (see Glossary). Values from continuous HF measurements in the clean gas were collected from 28 rotary kilns as well as values from 210 spot measurements, as shown in Figure 1.53 and Figure 1.55. Five measurements are above the scale. Out of these, four are of zero substitution rate and one is above 40. Figure 1.54 and Figure 1.56 show the emissions distribution of the continuous HF measurements and the HF spot measurements. Continuously measured emissions were reported as the annual average of 24 hour averages. Measured values relate to 1 Nm^3 of dry gas under standard conditions. Fluorides from cement kiln systems are below 1 mg/Nm^3 , expressed as HF [76, Germany, 2006], [86, EURITS, 2006], [97, CEMBUREAU, 2007].

Furthermore, Figure 1.57 shows examples of HF emissions in a range of between $0.005\text{--}0.35 \text{ mg/Nm}^3$, and 106 values are below the detection limit, measured from 38 German rotary kilns. This information results from individual measurements carried out three times a year on one particular day. The detection limit is between 0.04 and 0.06 mg/Nm^3 [76, Germany, 2006], [103, CEMBUREAU, 2006].

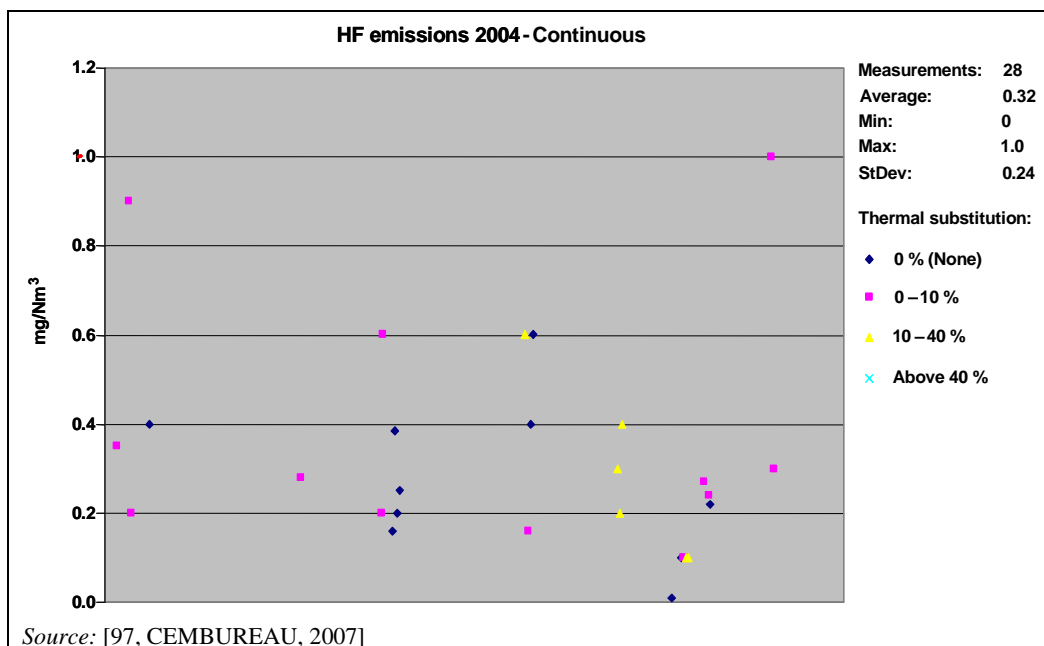

Figure 1.53: Emission values from continuous HF emissions measurement in the clean gas from rotary kilns in the EU-27 and EU-23+countries

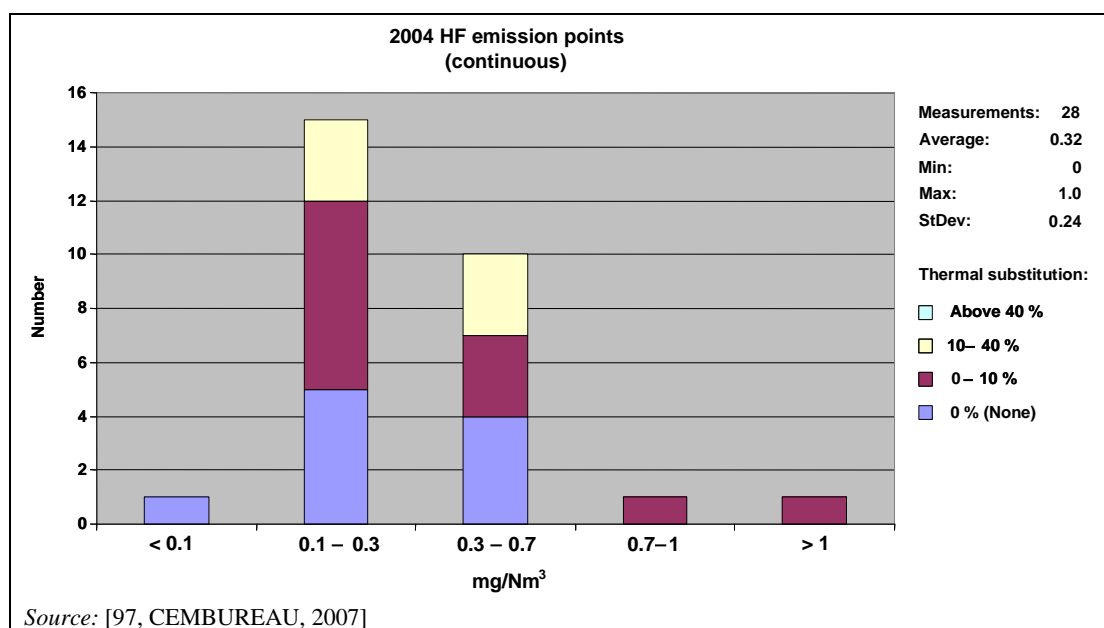

Figure 1.54: Distribution of continuous HF emissions measurements categorised by the thermal substitution rate of HF levels

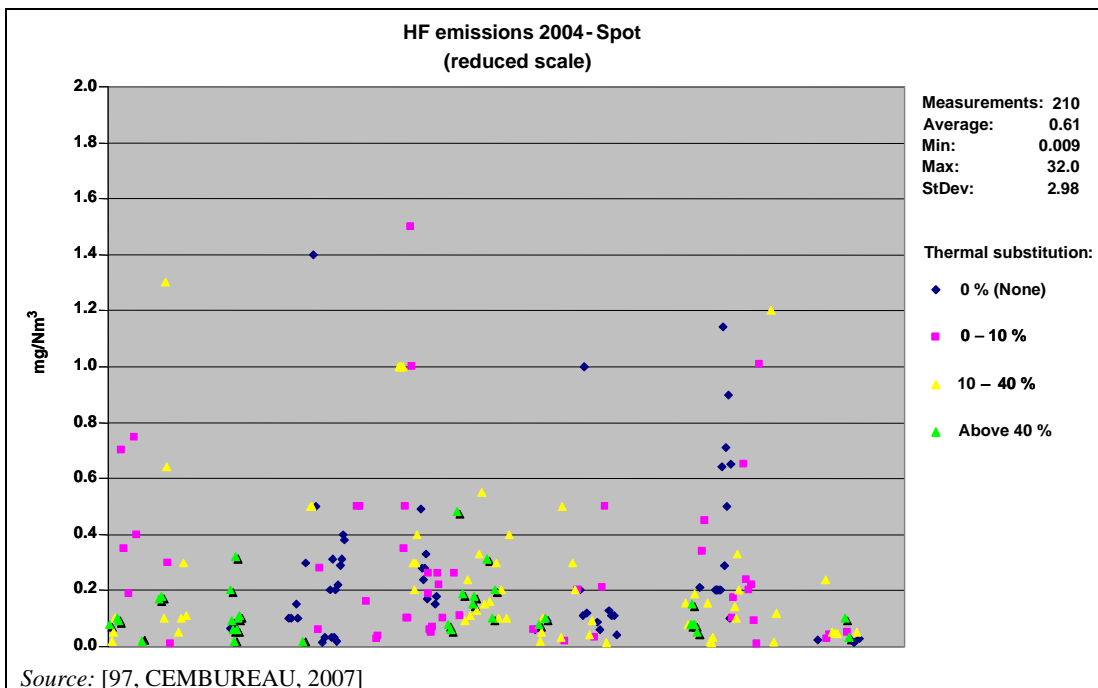

Figure 1.55: Emission values from spot HF measurements in the clean gas of rotary kilns in the EU-27 and EU-23+ countries

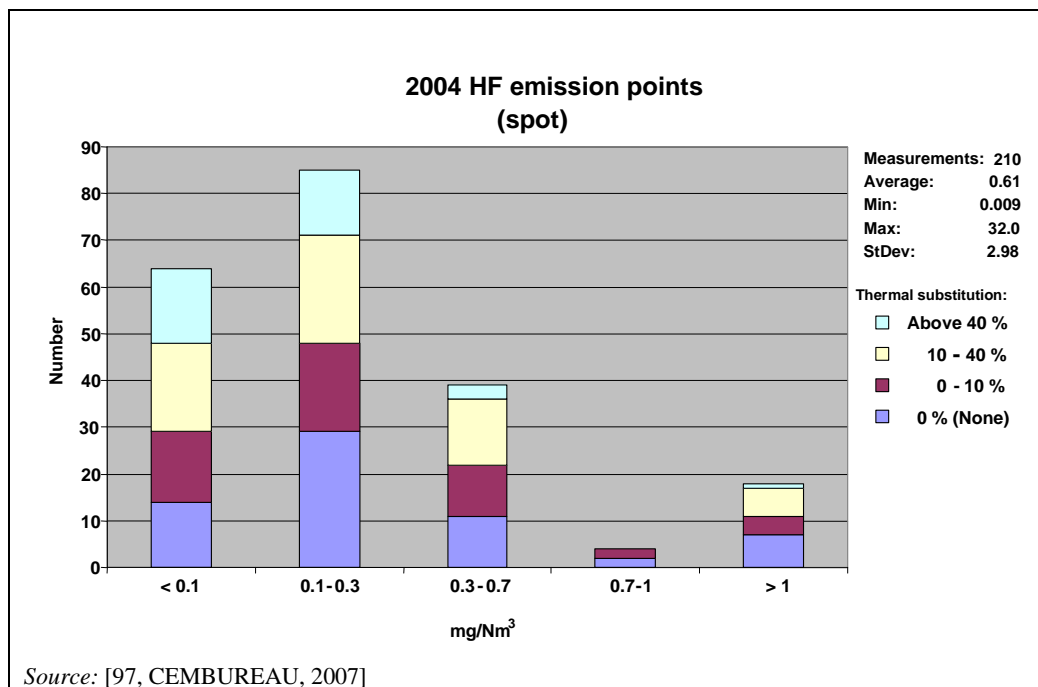

Figure 1.56: Distribution of HF spot measurements categorised by the thermal substitution rate of HF levels

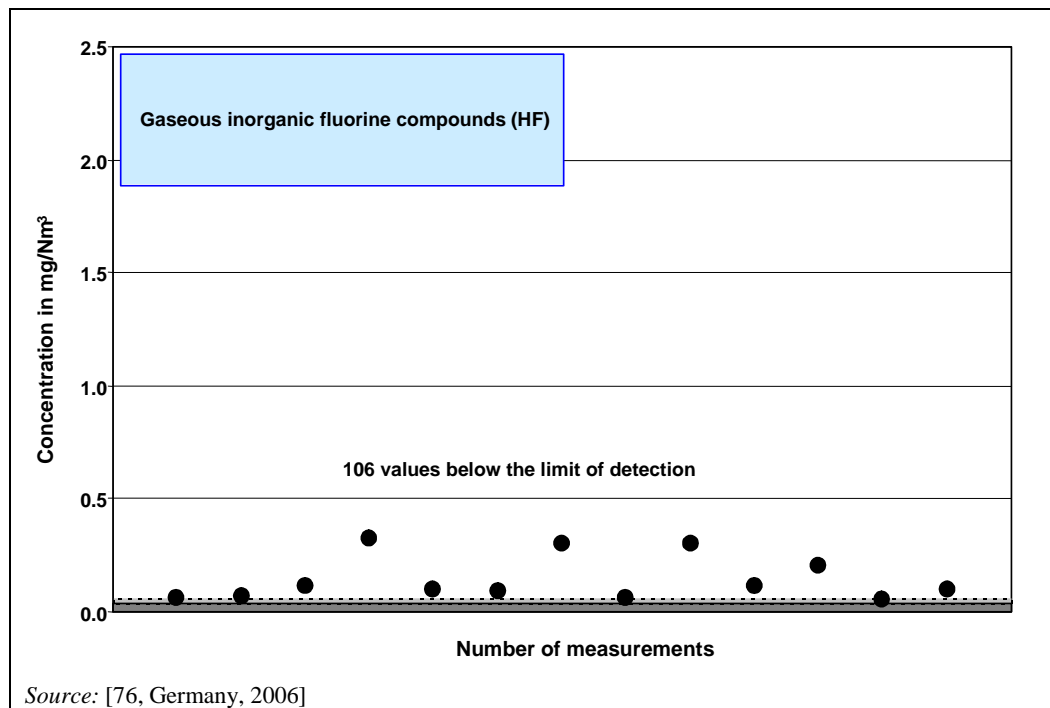

Figure 1.57: Emissions of gaseous inorganic fluorine compounds, stated as HF, measured in the clean gas from 38 German rotary kilns in 2004

1.3.4.9 Ammonia (NH₃)

Emissions of NH₃ occur in the primary steps of the process from the raw materials. The NH₃ content of the exhaust gas from cement kilns can reach as much as 200 mg/Nm³. Additional NH₃ can occur from abatement techniques, such as the selective non-catalytic reduction (SNCR) technique, where also variable emissions of unreacted ammonia may occur (ammonia slip). A regular monitoring of NH₃ emissions is essential.

Investigations from two plants in Sweden from 1994 to 2006 (initial trials for testing ammonia emissions) show that NH₃ emissions arising from the raw material are in a range of between 10–35 mg/Nm³. Furthermore since 1998, one of these plants has been equipped with a SO_x scrubber which buffers the ammonia in the scrubber liquor and equalises peaks and lows. From the stack of this scrubber, the ammonia emissions have been measured continuously since 1998 as shown in Figure 1.58. Since the scrubber has been in operation, the short term peaks are higher up to 125 mg/Nm³. This is happening due to the increased scrubber liquor from 53 to 59°C and the shifted equilibrium so that some accumulated ammonia is released again. However, these plants are equipped with milling systems (raw and coal mill) from where ammonia also is adsorbed and only a small amount of ammonia is transported to the cement mill facilities together with the gypsum (3 kg/h). The cement mill operates at low temperatures in a closed circuit and only very occasionally was the ammonia smell detected from the cement silo.

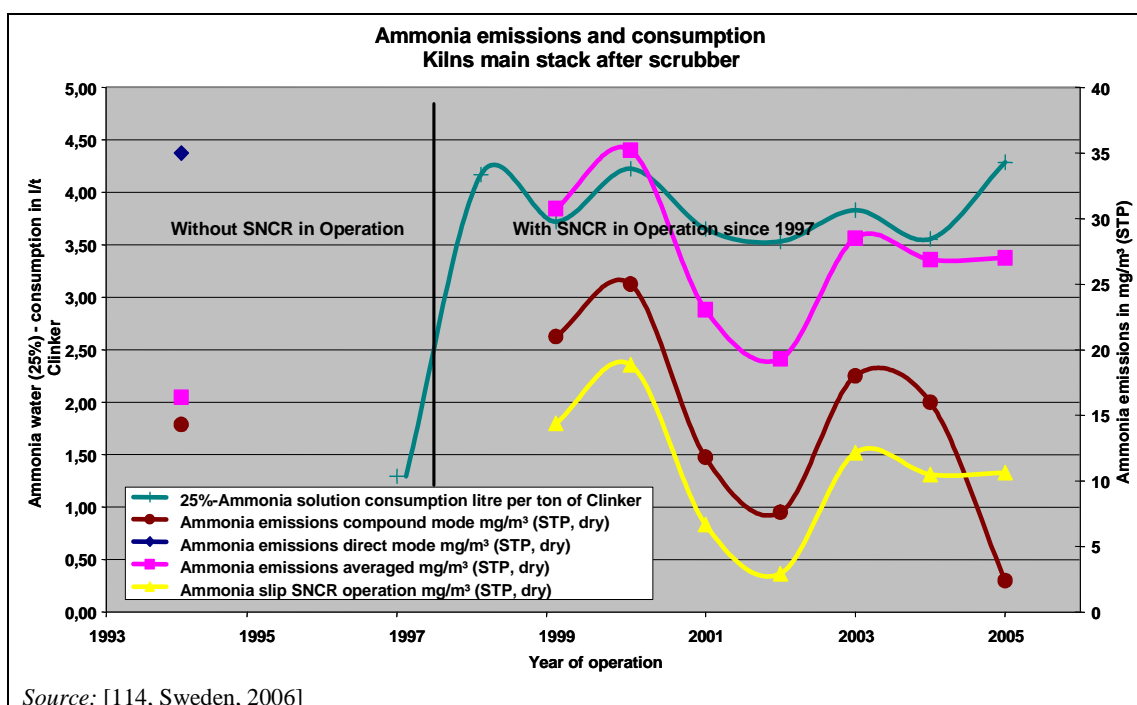

Figure 1.58: Ammonia emissions from a Swedish cement plant equipped with a SO_x scrubber

In 2007, at one German cement plant which is equipped with the high efficiency SNCR technique, investigations and trials were carried out within a period of six months. NO_x emission levels of 350 and 200 mg/Nm³ (daily average value) were achieved by applying corresponding NH₃:NO molar ratios of 0.7–0.8 and 1.4–1.5. However, for achieving the lower NO_x emission level, the NH₃ measurements resulted in significant ammonia slip of between 50–200 mg/Nm³ particularly during mill-off operation. The ammonia slip was twice as high to achieve the emission level of 200 mg/Nm³ (NH₃: three months average value of 11 mg/Nm³) compared to a level of 350 mg/Nm³ (NH₃: three months average value of 21 mg/Nm³) (see also Section 6.2.4.2) [160, Germany, 2007], [173, Germany, 2007], [182, TWG CLM, 2008].

Furthermore, investigations at an Irish cement plant in 2004 by carrying out short term SNCR trials showed NH₃ concentrations in a range of between 4 and 26 mg/Nm³ in the raw gas after the preheater of the kiln. These concentrations have been measured by testing two injection configurations (standard conditions; NH₃:NO molar ratio of one ⁽¹⁾ with a NO_x reduction rate of 50%). The NH₃ slip sets limits to the overstoichiometric addition of a reducing agent. Carrying out regular periodic monitoring is appropriate for this substance [76, Germany, 2006], [103, CEMBUREAU, 2006], [114, Sweden, 2006] [123, Ireland, 2005] [168, TWG CLM, 2007], [173, Germany, 2007].

An example from a German plant equipped with the SCR technique led to NH₃ slip to below 1 mg/Nm³ [173, Germany, 2007].

It has to be noted that NH₃ in the raw material also serves as the reducing agent (see Section 6.2.5) [76, Germany, 2006], [168, TWG CLM, 2007].

1.3.4.10 Benzene, toluene, ethylbenzene and xylene (BTEX)

Measurements of these substances may be required occasionally under special operating conditions.

In some German plants, additional individual measurements of benzene have been carried out since 2004 which range between 0.02 and 3.6 mg/Nm³. Benzene emissions in low

concentrations are caused by the small quantities of organic constituents input via the natural raw materials (remnants of organisms and plants incorporated in rock in the course of geological history) during kiln feed preheating. Examples of measured emissions concentrations of benzene in German kilns are shown in Figure 1.59 (based on a detection limit of 0.013 mg/Nm^3). The benzene emissions were not dependent on the fuels used.

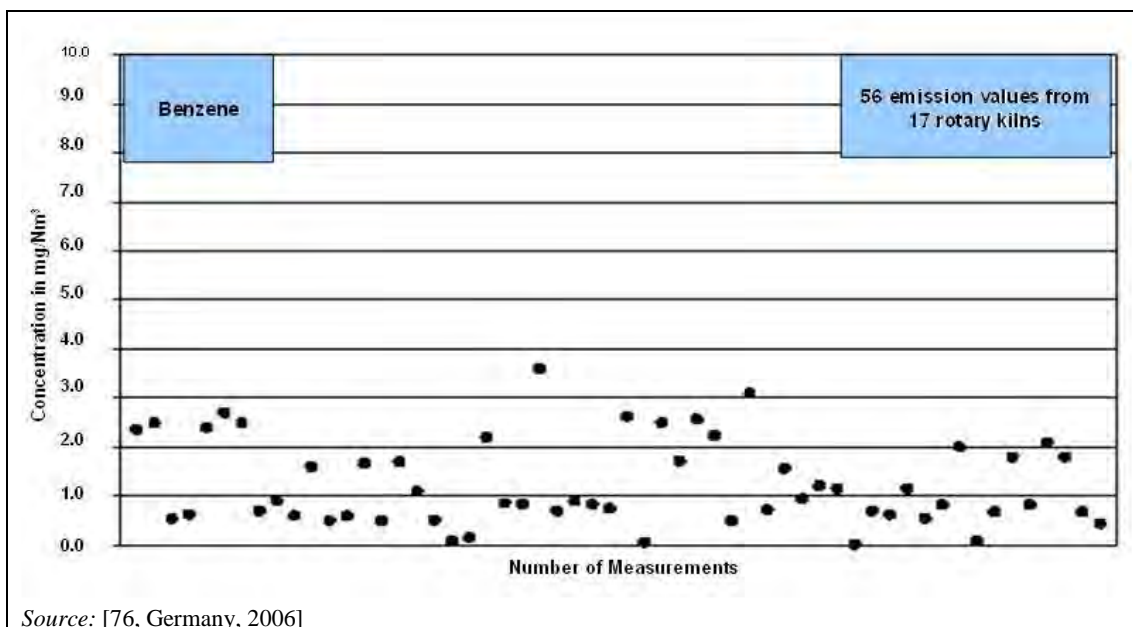

Figure 1.59: Benzene emissions concentrations measured from 17 German rotary kilns

1.3.4.11 Polyaromatic hydrocarbons (PAH)

Measurements of these substances may be required occasionally under special operating conditions.

1.3.4.12 Other organic pollutants

Other organic pollutants occurring from the cement manufacturing process are, for example, chlorobenzenes, PCB (polychlorinated biphenyls) including coplanar congeners, and chloronaphthalenes.

Measurements of these substances may be required occasionally under special operating conditions.

1.3.4.13 Impacts on emissions behaviour and energy efficiency by using waste materials

Emissions behaviour

Dust emissions from the clinker burning process remain unaffected by using wastes.

According to current knowledge, the use of suitable waste only has a minor influence on metal emissions from the clinker burning process because of the high retention capacity for particle-bound metals in the preheater and dust collector. It has to be noted that the way the fuels are fed into the kiln (feeding point) is very important because this can have an effect on the emissions (see Section 1.2.4.1). Factors determining metal emissions from the clinker production process

are the behaviour of the individual metals in the rotary kiln system, the input situation as well as the collection efficiency of the dust collector. The input situation itself is determined by the metal concentration in the raw materials and fuels used. As the raw material:fuel mass ratio for clinker production is approximately 10:1, this means that the raw material-related inputs are decisive for the emissions. In operating practice, the use of wastes may result in a decreased or increased total input of individual elements into the kiln system. Non-volatile metals are, to a great extent, locked in the clinker matrix and leave the kiln system with the clinker stream. Semi-volatile metals like Pb and Cd form stable cycles in the kiln system. These elements are discharged from the cycle and a large amount is captured either in the clinker stream or in dust. Special cases due to their volatility are Hg and Tl. The prevailing process temperatures combined with a high volatility result in an insufficient removal capacity and establish a plant specific link between the input load and the emissions concentration in the stack. Depending on the exhaust gas temperature, mercury is present in particle-borne and/or vapour form in the dust collector. Therefore, to control mercury and volatile metal emissions it can be necessary to limit mercury and metal inputs into the kiln system. When firing waste fuels recovered from mixed waste fractions, a routine receiving analysis may be required for monitoring the volatile metals input (see Section 1.2.4.3.2).

The inorganic exhaust gas constituents NO_x, HCl and HF remain unaffected by the choice of the feedstock. According to current knowledge, by using the appropriate feeding point to the kiln, the processing of wastes in the cement production process has no significant effects on these emissions. The same applies to the emissions components SO₂, CO and TOC, provided that the input of volatile sulphur compounds or volatile organic compounds via the raw meal path is not increased through the processing of waste. Formed SO₂ is bound to the clinker in the rotary kiln or the precalciner without additional techniques.

The combustion conditions in rotary kiln systems ensure low emissions concentrations of PCDD/F. Waste materials likely to contain relevant concentrations of persistent organic substances, e.g. PCB-laden spent oil, are fed via the main firing system to ensure their reliable destruction. If there are doubts about the feed point selection in the individual case, reference measurements with and without using wastes should be performed. Indications from comprehensive measurement programmes are that in operating practice, PCDD/F emissions are well below the prescribed limit of 0.1 ng I-TEQ/m³, regardless of the waste used.

Wastes inserted to the secondary firing (see Sections 1.2.4.1 and 1.2.5.1) do not pass the high temperature zone of the rotary kiln which requires qualitative limitations for input and process parameters. However, in many modern precalciners, the temperature is above 850 °C and they have a residence time of longer than 2 seconds, therefore making them suitable for the use of wastes.

Examples of conditions and the result of the yearly emissions monitoring from German cement kiln using waste fuels are shown in Section 6.2.2.1, Table 6.5 and Table 6.6.

Impacts on energy efficiency

Thermal energy demands can increase when using waste fuels with a higher moisture content, coarseness or a lower reactivity compared to, e.g. fine ground, dry and/or high calorific fuels. Lower energy efficiency might also result in higher emissions loads of air pollutants by increasing the flue-gas volume.

[3, Austria, 1997], [76, Germany, 2006], [86, EURITS, 2006], [137, Klein/Hoenig, 2006], [168, TWG CLM, 2007].

1.3.4.14 Impacts on product quality by using wastes

The use of wastes in the clinker burning process may change the metal concentrations in cement products. Depending on the total input via the raw materials and fuels, the concentration of individual elements in the product may increase or decrease as a result of waste processing.

As cement is blended with aggregates, e.g. gravel and sand, for the production of concrete or mortar, it is the behaviour of the metals in the building material (concrete or mortar) which is ultimately decisive for evaluating the environmentally relevant impacts of waste used in the clinker burning process.

Metal emissions from concrete and mortar are low. Results from comprehensive tests confirm that metals are firmly incorporated in the cement brick matrix. In addition, dry-packed concrete offers high diffusion resistance which further counteracts the release of metals.

Tests on concrete and mortar have shown that the metal concentrations in the eluates are noticeably below those prescribed, for instance, by national legislation. Storage under different and partly extreme conditions has not led to any environmentally relevant releases. This also holds true when the sample material is crushed or comminuted prior to the leaching tests.

Careful selection and monitoring of the waste materials ensure that the use of wastes does not result in metal emissions of any environmentally harmful magnitude. The metal emissions are partly orders of magnitude below the applicable air pollution control standards. The use of waste has no negative impact on the environmental quality of the product. Under these conditions, cement can continue to be used without restrictions for concrete and mortar production. The recyclability of these materials remains completely unaffected.

The content of metals in German cements are analysed on a regular basis. The last values were published in 2001. A comparison with results from earlier investigations showed that there was no increase in the metal content of the cements although there has been a remarkable increase in the use of waste materials over the respective period [76, Germany, 2006], [168, TWG CLM, 2007].

1.3.5 Process losses/waste

Process losses/waste originating from cement manufacture, mainly consists of the following materials:

- unwanted rocks which are removed from the raw materials during the preparation of the raw meal
- kiln dust removed from the bypass flow and the stack
- filtrate from the filter presses used in the semi-wet process is fairly alkaline and contains suspended solids
- dust arising from off-gas cleaning units, e.g. dust precipitator
- used sorption agents (granular limestone, limestone dust) arising from the flue-gas cleaning system
- packaging waste (plastic, wood, metal, paper, etc.) arising from the packaging step.

Parts of the accumulated process losses mentioned above, can be recycled and re-used within the plant due to process requirements and product specifications. Materials which cannot be recycled internally leave the plant to be used in other industries or to be supplied to external waste recycling or waste disposal facilities. Kiln dust can directly be re-used within the process of cement manufacturing or can be used for other purposes.

PCDD/F are also present in wastes and solid materials from the cement industry and in 2006 the following was reported by a study:

- cement kiln dust (CKD) and filter dust
 - average concentration of 6.7 ng I-TEQ/kg
 - maximum concentration of 96 ng I-TEQ/kg
- clinker
 - average concentration of 1.24 ng I-TEQ/kg
 - maximum concentration of 13 ng I-TEQ/kg.

This study also shows that, compared with other materials, dioxin levels in process losses/waste originating from cement manufacture are of the same magnitude as foods like fish, butter, breast milk, and less than the maximum permissible concentration of 100 ng TEQ per kg for sewage sludge applied to agricultural land [88, SINTEF, 2006].

1.3.6 Emissions to water

In general, cement production does not generate effluent. In cement production by using the dry or the semi-dry process, water is only used in small quantities, e.g. for cleaning processes. In principle, no emissions to water occur because water is recycled back into the process.

In the semi-wet process, slurry is used and dewatered in filter presses. In the wet process, water is used for grinding the raw materials and to form slurry. The raw materials used are often available with a high moisture content. The slurry is either fed directly into the kiln where the water is vaporised or first sent to a slurry dryer.

Water which is sometimes used in the cooling process for cooling down the clinker, is directly vaporised because of the high temperatures of clinker material.

A water balance from a specific example plant can be found in Table 6.24 in Section 6.2.2.3.

1.3.7 Noise

Noise emissions occur throughout the whole cement manufacturing process from preparing and processing raw materials, from the clinker burning and cement production process, from material storage as well as from the dispatch and shipping of the final products. The heavy machinery and large fans used in various parts of the cement manufacturing process can give rise to noise and/or vibration emissions, particularly from:

- chutes and hoppers
- any operations involving fracture, crushing, milling and screening of raw material, fuels, clinker and cement
- exhaust fans
- blowers
- duct vibration.

Plants are required to comply with reduction standards in compliance with national legislation, and noise surveys are being conducted and evaluated. Natural noise barriers, such as office buildings, walls, trees or bushes are used in the cement industry to reduce noise emissions. Where residential areas are located close to a plant, the planning of new buildings at the cement site is connected with a necessity to reduce noise emissions [45, Schorcht, 2006], [81, Castle Cement UK, 2006]

1.3.8 Odours

Odour emissions are very rarely a problem with a well operated plant. If the raw materials contain combustible components (kerogens) which do not burn when they are heated in the preheater, but instead only pyrolise, emissions of hydrocarbons can occur. These hydrocarbon emissions can be seen above the stack as a 'blue haze' or plume and can cause odours around the cement plant under unfavourable weather conditions.

Burning of fuels containing sulphur and/or use of raw materials containing sulphur can lead to odour emissions (a problem especially encountered in shaft kilns).

Furthermore, waste materials used as raw materials or fuels may lead to odour emissions, especially during different process steps such as preparation and storage. In cases when ammonia is used for NO_x reduction, this may also lead to odour emissions during certain process steps, if not handled properly.

1.3.9 Monitoring

1.3.9.1 Monitoring of parameters and emissions

To control kiln processes, continuous measurements are recommended for the following parameters:

- pressure
- temperature
- O₂ content
- NO_x
- CO, and possibly when the SO_x concentration is high
- SO₂ (it is a developing technique to optimise CO with NO_x and SO₂).

To accurately quantify the emissions, continuous measurements are recommended for the following parameters (these may need to be measured again if their levels can change after the point where they are measured to be used for control):

- exhaust volume (can be calculated but is regarded by some to be complicated)
- humidity (can be calculated but is regarded by some to be complicated)
- temperature
- dust
- O₂
- NO_x
- SO₂, and
- CO.

Regular periodic monitoring is appropriately carried out for the following substances:

- metals and their compounds
- TOC
- HCl
- HF
- NH₃, and
- PCDD/F.

However, it is also possible to measure and monitor TOC, NH₃, HCl, and HF continuously and to sample PCDD/F and PCB continuously for analysis from 1 to 30 days. Furthermore, Hg is measured continuously in two Member States of the EU-27.

Measurements of the following substances may be required occasionally under special operating conditions:

- BTX (benzene, toluene, xylene)
- PAH (polyaromatic hydrocarbons), and
- other organic pollutants (for example chlorobenzenes, PCB (polychlorinated biphenyls) including coplanar congeners, chloronaphthalenes, etc.).

It is especially important to measure metals when wastes with enhanced volatile metal contents are used as raw materials or fuels. Furthermore, depending on the fuels used, the process conditions and the relevance of the emissions, it may be necessary to carry out additional measurements. The requirements of existing European and national regulations have to be considered, e.g. when co-incinerating waste, the requirements of Chapter IV of and Annex VI to the Directive 2010/75/EU have to be met.

If waste is used in cement kilns, often emissions of TOC and mercury, especially in the case of using sewage sludge, are monitored from the exhaust gas of cement kilns (in some cases continuously), additionally to the regular continuous measurements of dust, NO_x, SO₂ and CO emissions, which are carried out. Further information regarding continuous measurements of mercury in German cement plants can be found in the conclusions and recommendations section for the cement industry (see Section 5.1). Depending on the input and the types of waste fuels used, process conditions and the relevance of the emissions, additional measurements are carried out for HCl, HF, heavy metals, benzo-a-pyrene, benzene and polychlorinated dibenzo-p-dioxins (PCDD) and polychlorinated dibenzofurans (PCDF). Furthermore, for the use of waste often recurrent measurements are carried out, e.g. once a year [76, Germany, 2006].

It is appropriate to have all these substances measured on at least one occasion to provide data when applying for the plant's first IED permit.

Additional useful information can be found in the Reference Document on the General Principles of Monitoring [151, European Commission, 2003].

1.4 Techniques to consider in the determination of BAT

This section describes techniques (or combinations thereof), and associated monitoring, considered to have the potential for achieving a high level of environmental protection in the activities within the scope of this document. The techniques described will include both the technology used and the way in which the installations are designed, built, maintained, operated and decommissioned.

It covers environmental management systems, process-integrated techniques and end-of-pipe measures. Waste prevention and management, including waste minimisation and recycling procedures are also considered, as well as techniques that reduce the consumption of raw materials, water and energy by optimising use and reuse.

Annex III to the Directive lists a number of criteria for determining BAT, and the information within this chapter will address these considerations. As far as possible, the standard structure in Table 1.30 is used to outline the information on each technique, to enable a comparison of techniques and the assessment against the definition of BAT in the Directive.

This section does not necessarily provide an exhaustive list of techniques which could be applied in the sector. Other techniques may exist, or may be developed, which could be considered in the determination of BAT for an individual installation.

Table 1.30: Information for each technique

Type of information considered	Type of information included
Description	A brief description of the technique using, as appropriate, chemical or other equations, pictures, diagrams and flow charts
Achieved environmental benefits	The main potential environmental benefits to be gained through implementing the technique (including reduced consumption of energy; reduced emissions to water, air and land; raw material savings; as well as production yield increases, reduced waste, etc.).
Cross-media effects	<p>Relevant negative effects on the environment due to implementing the technique, allowing a comparison between techniques in order to assess the impact on the environment as a whole. This may include issues such as:</p> <ul style="list-style-type: none"> • consumption and nature of raw materials and water • energy consumption and contribution to climate change • stratospheric ozone depletion potential • photochemical ozone creation potential • acidification resulting from emissions to air • presence of particulate matter in ambient air (including microparticles and metals) • eutrophication of land and waters resulting from emissions to air or water • oxygen depletion potential in water • persistent/toxic/bioaccumulable components (including metals) • generation of residues/waste • limitation of the ability to reuse or recycle residues/waste • generation of noise and/or odour • increased risk of accidents. <p>The Reference Document on Economics and Cross-media Effects (ECM) should be taken into account.</p>
Operational data	<p>Actual and plant-specific performance data (including emission levels, consumption levels – of raw materials, water, energy – and amounts of residues/wastes generated).</p> <p>Any other useful information on the following items:</p>

Type of information considered	Type of information included
	<ul style="list-style-type: none"> • how to design, operate, maintain, control and decommission the technique • emission monitoring issues related to the use of the technique • sensitivity and durability of the technique • issues regarding accident prevention.
Applicability	<p>It is indicated whether the technique can be applied throughout the sector. Otherwise, the main general technical restrictions on the use of the technique within the sector are indicated. These may be:</p> <ul style="list-style-type: none"> • an indication of the type of plants or processes within the sector to which the technique cannot be applied; • constraints to implementation in certain generic cases, considering, e.g.: <ul style="list-style-type: none"> • whether it concerns a new or an existing plant, taking into account factors involved in retrofitting (e.g. space availability) and interactions with techniques already installed • plant size, capacity or load factor • quantity, type or quality of product manufactured • type of fuel or raw material used. <p>These restrictions are indicated together with the reasons for them.</p> <p>These restrictions are not meant to be a list of the possible local conditions that could affect the applicability of the technique for an individual plant</p>
Economics	<p>Information on the costs (capital/investment, operating and maintenance including details on how these costs have been calculated/estimated) and any possible savings (e.g. reduced raw material or energy consumption, waste charges, reduced payback time compared to other techniques), or revenues or other benefits including details on how these have been calculated/estimated.</p> <p>The Reference Document on Economics and Cross-media Effects (ECM) and the Reference Document on the General Principles of Monitoring (MON) are taken into account with regard to economic aspects and monitoring costs, respectively.</p>
Driving force for implementation	<p>Where applicable, specific local conditions, requirements (e.g. legislation, safety measures) or non-environmental triggers (e.g. increased yield, improved product quality, economic incentives – e.g. subsidies, tax breaks) which have driven or stimulated the implementation of the technique to date.</p>
Example plants	<p>Reference to a plant(s) where the technique has been implemented and from which information has been collected and used in writing the section. An indication of the degree to which the technique is in use in the EU or worldwide.</p>
Reference literature	<p>Literature or other reference material (e.g. books, reports, studies) that was used in writing the section and that contains more detailed information on the technique. When the reference material consists of a large number of pages, reference will be made to the relevant page(s) or section(s).</p>

1.4.1 Consumption of raw materials

Description and achieved environmental benefits

Recycling and/or re-use of collected dust to the production processes reduces the total consumption of raw materials. This recycling may take place directly in the kiln or kiln feed (the alkali metal content being the limiting factor) or by blending with finished cement products.

The use of suitable wastes as raw materials can reduce the input of natural resources, but should always be done with a satisfactory control of the substances introduced to the kiln process.

Cross-media effects

Saving of natural resources.

By using suitable wastes as raw material and depending on their characteristics, it may be possible that different emissions occur.

Costs for the quality control of wastes and emissions monitoring may increase.

Operational data

See Section 1.2.4.2.

Applicability

This measure is, in principle, applicable to the cement industry regarding quality control, volatile organics and heavy metal content.

Economics

Costs for raw materials can be reduced.

Driving force for implementation

Legal requirements.

Local conditions.

Economic considerations.

Example plants and reference literature

Cement plants in the EU-27.

[168, TWG CLM, 2007].

1.4.2 Reduction of energy consumption (energy efficiency)

In this context, useful information can also be found in the Reference Document on Best Available Techniques for Energy Efficiency (ENE) [181, European Commission, 2008].

1.4.2.1 Reduction of thermal energy use

Thermal energy use can be reduced by considering and implementing different techniques, such as implementing thermal energy optimisation techniques in the kiln system (see Section 1.4.2.1.1.). Several factors affect the energy consumption of modern cement kilns, such as raw material properties, e.g. moisture content, burnability (see Section 1.4.2.1.2), the use of fuels with different properties and varying parameters (see Section 1.4.2.1.3) as well as the use of a gas bypass system (see Section 1.4.2.1.4). The techniques can be applied individually. However all techniques have to be considered in context with each other.

Furthermore, the production capacity of the kiln has an influence on the energy demand.

1.4.2.1.1 Kiln systems

Description

Kiln systems with multistage (four to six stages) cyclone preheaters with an integral calciner and tertiary air duct are considered standard technique for new plants and major up grades. In some cases of raw material with a high moisture content, three stage cyclone plants are used. Under optimised circumstances such a configuration will use 2 900–3 300 MJ/tonne clinker.

Thermal energy optimisation techniques can be implemented at different units of the plant including:

- cooler:
 - installation of a modern clinker cooler, e.g. stationary preliminary grate
 - use of cooler grate plates offering a greater flow resistance, to provide a more uniform cooling air distribution
 - controlled cooling air supply to the individual grate sections
- kiln:
 - high capacity utilisation
 - optimised length:diameter ratio
 - optimised kiln design with regards to the fuel type which is inserted
 - optimised kiln firing systems
 - uniform and stable operating conditions
 - optimisation of process controls
 - tertiary air duct
 - near-stoichiometric, but oxidising kiln conditions
 - use of mineralisers
 - reducing air-in leakage
- calciner:
 - low pressure drop
 - uniform distribution of the hot meal in the kiln riser
 - minimal coating formation due to low circulation of alkalis
 - extensive precalcination of the raw meal
- preheater:
 - low pressure drop and a high degree of heat recuperation in the cyclones
 - high cyclone collection rate
 - uniform meal distribution over the gas duct cross-sections
 - uniform distribution of solid and gas streams in a two-string preheater
 - cyclone stages (three to six cyclones in total)
- material handling:
 - low moisture content of raw materials and fuels
 - easily combustible fuels with a high calorific value
 - homogenising and even feeding (precise metering) of kiln feed material
 - homogenising and even feeding of fuels
- mills:
 - compound operation of mills.

Achieved environmental benefits

Reduction of thermal energy consumption.

Cross-media effects

The use of a gas/air exchanger or a quench system for long kilns as well as a gas bypass in preheater/precalciner kilns increases fuel energy.

For the use of flame cooling, additional heat could be required to evaporate the water, which decreases the energy efficiency.

Lower numbers of cyclones induces higher thermal losses with the flue-gas leaving the preheater.

Operational data

Under the optimised conditions of a short-term performance test (e.g. 36 hours performance test) the thermal energy use is 2900–3300 MJ/tonne clinker. Due to events deviating from the regular operating conditions (e.g. start-ups and shutdowns) the yearly average values are about 160–320 MJ/tonnes clinker higher.

In cases when plants are suitable and designed especially for the use of certain types of waste fuels, thermal energy consumption can still be in the range of between 3120–3400 MJ/t clinker. Properties of the waste fuels used, e.g. calorific value, reactivity, coarseness, influence the energy efficiency (see Sections 1.2.4.3 and 1.3.3.3) [92, Austria, 2006], [162, A TEC, 2006], [171, A TEC, 2007].

Values are calculated and valid for a kiln system with a capacity of 3000 t/d. Also production capacity has an influence on the energy demand. Burning clinker in kilns with a higher capacity of, e.g. 5000 t/d, saves about 100 MJ/tonne clinker, while the energy consumption of smaller kilns, e.g. producing 1500 t/d, is up to 200 MJ/tonne clinker higher. These effects are mainly due to different wall heat losses per tonne of clinker produced. An evaluation of a kiln's energy consumption needs to take these effects into account [84, CEMBUREAU, 2006].

The more cyclone preheater stages there are, the higher the energy efficiency of the kiln process will be. The lowest energy consumption can be achieved with five or six cyclones (see Section 1.3.3.1 and Table 1.17). However, the number of cyclone stages is mainly determined by the moisture content of the raw material (see also Section 1.4.2.1.2).

Applicability

The appropriate number of cyclone stages is determined by the throughput and the moisture content of raw materials and fuels which have to be dried by the remaining exhaust gas heat since local raw material situations vary widely regarding moisture content or burnability [76, Germany, 2006].

Several impacts can affect the energy consumption of up-to-date plants with precalciners and cyclone preheaters, e.g.:

- raw material properties, such as moisture content or burnability (see Sections 1.2.2, 1.2.4.2 and 1.4.2.1.2)
- the use of fuels with varying properties (see Sections 1.2.3, 1.2.4 and 1.4.2.1.3)
- the use of a gas bypass system (see Sections 1.2.5.4.1 and 1.4.2.1.4)
- target clinker quality
- kiln size and capacity.

Economics

Energy use (thermal and electrical) typically accounts for 30–40% of the production costs.

Driving force for implementation

Legal requirements.

Local conditions.

Energy costs, as well as emissions trading lead a way towards energy efficiency.

Example plants and reference literature

Cement plants in the EU-27.

[9, CEMBUREAU, 1997 November], [60, VDI 2094 Germany, 2003], [76, Germany, 2006], [81, Castle Cement UK, 2006], [84, CEMBUREAU, 2006], [86, EURITS, 2006], [92, Austria, 2006], [136, European Commission, 1993], [153, Castle Cement UK, 2007], [154, CEMEX UK, 2006], [162, A TEC, 2006], [168, TWG CLM, 2007], [171, A TEC, 2007], [181, European Commission, 2008].

1.4.2.1.2 Raw material properties

Description and achieved environmental benefits

The desired throughput and the moisture content of the raw materials influence the overall energy efficiency. These parameters determine the appropriate number of cyclone stages to be used, as the materials will have to be dried, preferably by the exhaust gas heat (see Sections 1.2.4.2, 1.3.3 and Table 1.17). The higher the moisture content, the higher the energy demand will be. It has to be noted that higher numbers of cyclones induces lower thermal losses leaving the preheater with the flue-gases.

Cross-media effects

Some fuels also contain a part of wet minerals used as raw material which are dried within the kiln system resulting in an increase in the specific energy consumption per tonne of clinker.

Operational data

For raw material input to the kiln which contains less than 8.5% moisture, in a modern cement plant the drying can be completed using the exhaust gas from a four, five or six stage preheater. The sixth cyclone stage will save about 60 MJ/tonne clinker compared with a five stage preheater, where a reduced need for drying energy exists.

Calculated for the kiln preheater system alone, a four stage instead of a five stage cyclone preheater requires an additional 90 MJ/tonne clinker approximately. With three cyclone stages the difference in energy demand rises further to above 250 MJ/tonne clinker. Three cyclone stages are only used in special cases with very wet material.

However, at a raw material moisture content greater than 8.5% and up to 10–11%, fewer cyclone stages are preferable (e.g. four), so that the heat can be utilised in the drying process (raw mill).

Applicability

Applicable, in principle, to the cement industry.

Economics

No data available.

Driving force for implementation

Legal requirements.

Local conditions.

Example plants and reference literature

Cement plants in the EU-27.

[9, CEMBUREAU, 1997 November], [60, VDI 2094 Germany, 2003], [76, Germany, 2006], [84, CEMBUREAU, 2006], [81, Castle Cement UK, 2006], [86, EURITS, 2006], [92, Austria, 2006], [136, European Commission, 1993], [137, Klein/Hoenig, 2006], [153, Castle Cement UK, 2007], [154, CEMEX UK, 2006], [168, TWG CLM, 2007].

1.4.2.1.3 Fuel properties

Description

Characteristics of the fuels used, such as adequate calorific value, low moisture content, adequate content of sulphur, metals, halogen compounds and volatiles as well as air-entraining injection have positive influences on the specific energy consumption of the kiln.

The preparation of fossil fuels such as coal or lignite partly or completely dried outside of the kiln system, even outside of the cement plant, can lead to improved energy efficiency of the kiln system because it is one of the main impacts on energy consumption. Lignite, for example, can be extracted with a moisture content of above 50% and needs to be dried before delivery to the cement plant. Furthermore, the use of excess heat for drying fuels leads to thermal energy savings. Replacing fuels containing higher levels of moisture by dried fuels results in a decrease of the energy consumption per tonne of clinker in the kiln system.

Achieved environmental benefits

Operating the calciner with a wide range of fuel grades, from highly reactive to extremely unreactive influences the energy efficiency. The use of a finely ground, dry and adequate calorific fuel compared to a low reactive or coarse fuel leads to an improved energy efficiency.

Cross-media effects

Some fuels also contain a part of wet minerals used as raw material which are dried into the kiln system resulting in an increase of the specific energy consumption per tonne of clinker.

By using wastes and depending on their characteristics, it may be possible that different emissions occur.

A high substitution rate of waste fuels along with less reactive or coarse fuels will lead to an increased amount of fuels that have to be used in order to achieve the thermal energy demand (see Sections 1.3.3, 1.3.3.3, 6.2.2.2 and Table 6.21).

Additional energy may be used for drying fuels outside of the kiln system.

Operational data

A comparison between identical kiln systems fired with hard coal versus lignite, both of which commonly use fossil fuels, shows a difference of nearly 100 MJ/tonne clinker due to diverse fuel qualities.

The use of a finely ground coal compared to the use of a low reactive or coarse fuel can lower the energy demand by, e.g. more than 300 MJ/tonne clinker. Low thermal energy demand can be achieved (also for smaller plants) by using easily combustible fuels with a low moisture content.

In cases when plants are suitable and designed especially for the use of certain types of waste fuels, thermal energy consumption can still be as low as 3 120–3 400 MJ/t clinker. Parameters and properties of the waste fuels used, e.g. adequate calorific value, reactivity, coarseness, influence the energy efficiency (see Sections 1.2.4.3 and 1.3.3.3) [92, Austria, 2006], [162, A TEC, 2006], [171, A TEC, 2007]. Furthermore, an energy consumption of 3473 kJ/kg has been reported for a five stage precalciner kiln [81, Castle Cement UK, 2006], [163, Castle Cement UK, 2006], [168, TWG CLM, 2007].

Applicability

Applicable, in principle, to all cement kiln types.

When defining a fuel mix, the local availability of the fuels, the technical possibilities and the long term guarantee of supply are the main parameters that are taken into consideration.

By using waste fuels, the calorific value of these wastes has to be taken into account. It has to be noted that by using waste fuels with a lower calorific value, it may be necessary to burn a higher amount of waste fuels in comparison to fossil fuels in order to achieve the thermal energy demand.

Economics

The costs of different types of fossil and/or waste fuels and their preparation vary widely.

Driving force for implementation

Legal requirements.

Economic requirement.

Local conditions.

Example plants and reference literature

Cement plants in the EU-27, specifically in Austria and the UK.

[9, CEMBUREAU, 1997 November], [60, VDI 2094 Germany, 2003], [76, Germany, 2006], [81, Castle Cement UK, 2006], [84, CEMBUREAU, 2006], [86, EURITS, 2006], [92, Austria, 2006], [136, European Commission, 1993], [153, Castle Cement UK, 2007], [154, CEMEX UK, 2006], [162, A TEC, 2006], [163, Castle Cement UK, 2006], [168, TWG CLM, 2007], [171, A TEC, 2007].

1.4.2.1.4 Gas bypass system

Description and achieved environmental benefits

Using raw material and fuels containing low levels of chlorine, sulphur and alkalis can minimise the enrichment cycle resulting from the internal circulation between the kiln and preheater. Furthermore, deposit formation in the area of the kiln inlet, the calciner and the two bottom stages can be minimised which can be caused by higher concentrations. As a uniform kiln operation with minimised disturbances is the basis for energy efficient clinker production, shutdowns resulting from coating formation should be avoided. A low circulation of alkalis, chlorine and, to a lesser extent, sulphur can minimise the use of a gas bypass at the kiln inlet. By removing part of the process gas not only are chlorine, sulphur and alkalis discharged, but also other substances (see Section 1.2.5.4.1).

Cross-media effects

The removal of hot raw material and hot gas leads to a higher specific energy consumption of about 6–12 MJ/tonne clinker per per cent of removed kiln inlet gas. Hence, minimising the use of gas bypass has a positive effect on the specific energy consumption.

Operational data

See Section 1.3.3 for the use of energy.

Applicability

Applicable, in principle, to the cement industry.

Economics

No data available.

Driving force for implementation

Requirements of process technique.

Example plants and reference literature

Cement plants in the EU-27.

[9, CEMBUREAU, 1997 November], [60, VDI 2094 Germany, 2003], [76, Germany, 2006], [84, CEMBUREAU, 2006], [86, EURITS, 2006], [81, Castle Cement UK, 2006], [92, Austria, 2006], [136, European Commission, 1993], [153, Castle Cement UK, 2007], [154, CEMEX UK, 2006].

1.4.2.1.5 Reduction of the clinker content of cement products

Description

A technique to reduce energy use and emissions from the cement industry, expressed per unit mass of cement product, is to reduce the clinker content of cement products. This can be done by adding fillers and additions, for example, sand, slag, limestone, fly ash and pozzolana, in the grinding step.

Achieved environmental benefits

Reduction of energy use.
Reduction of emissions to air.
Saving of natural resources.
Avoidance of landfilling waste materials.

Cross-media effects

Adding fillers and additions into the final product at the cement plant ensures controlling of storage and handling of materials as well as controlling quality requirements of the finished cement.

Operational data

In Europe, the average clinker content in cement is 80–85%. Many manufacturers of cement are working on techniques to lower the clinker content further. One reported technique claims to exchange 50% of the clinker whilst maintaining product quality/performance and without increasing production costs. Cement standards define some types of cement with less than 20% clinker, the balance being made up of blast furnace slag. However, cement types with a low clinker content are for special use only.

Applicability

Applicable, in principle, to the cement industry.

Economics

No data available.

Driving force for implementation

Legal requirements.
Economic requirements.
Availability of suitable waste materials.
Requirements regarding technical specification and carbon efficiency.
Requirements in accordance with cement standards.

Example plants and reference literature

Cement plants in the EU-27.
[9, CEMBUREAU, 1997 November], [168, TWG CLM, 2007].

1.4.2.2 Reduction of electrical energy use

Description

Electrical energy use can be minimised through the installation of power management systems and the utilisation of energy efficient equipment such as high pressure grinding rolls for clinker comminution and variable speed drives for fans as well as, in some cases, replacing old raw material mills with new mills (see Section 1.3.3.2). By using improved monitoring systems and reducing air leaks into the system, the use of electricity can also be optimised. Some of the reduction techniques described in the next sections will also have a positive effect on energy use, for example, process control optimisation.

Achieved environmental benefits

Reduction and minimisation of electrical use.
Saving of resources and reduction of emissions and waste.

Cross-media effects

No issues.

Operational data

A comparison of key characteristics from grinding technique examples are shown in Section 1.3.3 and Table 1.19. In some cases, the use of electricity was minimised by replacing old raw material mills with new alternatives.

Applicability

Applicable, in principle, to all cement kilns.

Economics

In 2006, electrical energy use typically accounted for 15–25% of the total cement production costs (see Section 1.3.3.2).

Driving force for implementation

Legal requirements.
Economic requirements, cost savings.
Local conditions.

Example plants and reference literature

Cement plants in the EU-27.
[76, Germany, 2006], [81, Castle Cement UK, 2006], [168, TWG CLM, 2007], [181, European Commission, 2008], [182, TWG CLM, 2008].

1.4.2.3 Process selection

Description

The selected process will affect the emissions of all pollutants, and will also have a significant effect on the energy use, as also shown from a study concerning energy technologies in the cement sector commissioned by the European Commission in 1993. A series of technical improvements or modifications along with corresponding energy saving potentials were identified, e.g. process modifications, improvements for the grinding process and raw meal preparation as well as development of energy management systems [136, European Commission, 1993].

The thermal energy required for raw material drying and preheating mainly depends on the moisture content of the raw material as shown by examples in Section 1.3.3.1 and Table 1.17. The lower the moisture content is, the lower the energy demand will be.

For new plants and major upgrades, a dry process kiln with multistage preheating and precalcination is considered to be state of the art. The wet process kilns operating in Europe are generally expected to convert to the dry process when renewed [12, Netherlands, 1997], and so are semi-dry and semi-wet processes.

Achieved environmental benefits

Reduction of energy consumption.
Saving of resources and reduction of emissions and waste.

Cross-media effects

No issues.

Operational data

On modern cement plants, if the raw material input has less than 8.5 % moisture, the drying can be completed using the exhaust gas from a four or five stage preheater and without supplementary heat. From an example, the strategy for having the most efficient plant required the closure of plants that were located on chalk-based raw materials with a high moisture content; chalk contains over 20 % moisture.

In the UK (Padeswood Works), two wet process kilns with a total heat requirement of 5649MJ/t clinker were replaced with a single precalciner. In comparison to these two wet process kilns, in 2006 the new dry precalciner kiln had a total heat requirement of 3473 MJ/t clinker, which refers to an improvement of about 2176 MJ/t clinker and a reduction in the need for energy of approximately 36%. However, this heat requirement is higher than would be expected from a five stage precalciner kiln because the organic carbon present in the waste which is used as raw material, burns in the upper cyclone stages of the preheater tower leading to high top of tower temperatures. As part of the process development, the tower temperatures will be reduced, which will decrease the overall heat consumption to around 3150 MJ/t. The kiln is permitted to use up to 100% waste fuel; however, in 2008, operational performance was around 30% [81, Castle Cement UK, 2006], [163, Castle Cement UK, 2006], [182, TWG CLM, 2008].

Applicability

Applicable, in principle, to the cement industry for new installations/major upgrades.

Economics

Process changes from wet to dry are highly cost-intensive and may cost up to EUR 100 million.

Driving force for implementation

Legal requirements.

Local conditions.

Example plants and reference literature

Padeswood Works, Castle Cement UK.

[12, Netherlands, 1997], [81, Castle Cement UK, 2006] [136, European Commission, 1993] [163, Castle Cement UK, 2006], [168, TWG CLM, 2007], [182, TWG CLM, 2008].

1.4.2.4 Energy recovery from kilns and coolers/cogeneration**Description**

The employment of cogeneration plants for steam and electricity or of combined heat and power plants is, in principle, applied in cement manufacturing. This is due to the simultaneous demand of heat and electric power which has for a long time been pursued (see Section 1.2.5.8). The Organic Rankine Cycle (ORC) process and conventional steam cycle processes are in operation. Furthermore, excess heat is recovered from clinker coolers or kiln off-gases for district heating.

The essential feature of the cogeneration plant is the driving engine; however, generating power from low temperature exhaust gas is applied in two cement plants. Most commonly, excess heat is recovered from the clinker cooler and, to a lesser extent, from the kiln off-gases.

Achieved environmental benefits

Recovery of excess heat from the process and cogeneration of steam and electrical power, along with increased independency from energy costs and reduction of CO₂ emissions.

Saving of resources and reduction of emissions.

Cross-media effects

No issues.

Operational data

Conventional steam cycle process and Organic Rankine Cycle (ORC) process

At the Slite cement plant in Sweden, the conventional steam cycle process is used. The recoverable heat is sent to an existing electricity plant situated adjacent to the cement works, operated by a third party who re-utilises a steam turbine to generate electricity. The steam is generated in a two step heat recovery boiler system, one at the clinker cooler and one in the down duct of the kiln. This plant supplies energy of about 6 MW. Calculating from 1999, the investment costs were EUR 8 million for the boiler and steam distribution system, of which 25% was subsidised. The re-used existing steam turbine contributed significantly to the economics of the installation; however, no costs were accounted for. The annual electricity production is approximately 50 GWh, equalling $\frac{1}{4}$ of the plants total power need. A more detailed description can be found in Section 6.2.3.1.

The Organic Rankine Cycle (ORC) is used at a cement plant in Lengfurt in Germany to recover low temperature waste heat from the clinker cooler for generating power. This technique is essentially based on the use of an organic motive medium (pentane). Results have shown that 1.1 MW electrical power can be generated with the given mode of operation. The achieved availability was 97% of the operation time of the cement kiln. The clinker cooler has a waste heat output via the clinker cooler exhaust air of 14 MW and an exhaust gas temperature of between 300–350°C of which approx. 9 MW on average is extracted. This ORC technique at Lengfurt cement plant has been operating well for about 10 years. Further description can be found in Section 6.2.3.2.

Recovery from clinker coolers or kiln off-gases for district heating

Waste heat can also be recovered from the clinker cooler for supplying hot water. In most cases, the boiler is on the clean gas side of the filter, as the dust collector needs to be an ESP in such cases. Alternatively, a sturdy, abrasion safe waste heat boiler is needed if a fabric filter is installed as a dedusting device after the boiler. Plants having waste heat recovery hot water systems fitted include amongst others Burglengenfeld in Germany, and Büyükçekmece and Canakkale both in Turkey.

The Swedish cement plant at Skövde also has a heat recovery boiler situated in the kiln off-gas down duct. As at the Slite cement plant, the heat recovery is less than expected here, being 1.2 MW rather than the design of 2.5 MW. The situation is similar to that in Slite: the properties of the typical fine dust from the preheater tower prevent effective heat exchange. This remains a problem and challenges the use of preheater off-gas as a heat source, technically as well as economically.

Applicability

Applicable, in principle, to all cement kilns if sufficient excess heat is available and appropriate process parameters can be met. Local conditions and cost aspects have to be considered.

Economics

A large full sized power plant costs on average approximately between EUR 0.8 and 1.2 million per MW power generation installed. The plant at Lengfurt in Germany (Organic Rankine Cycle (ORC) process) is to a factor of approx. 3.3 above that. The ORC plant of Lengfurt with 1 MW is particularly small; however, it is economically feasible due to being part funded by the German government.

The situation is similar for the Slite cement plant (conventional steam cycle process), the steam turbine generator is set with 25% funding and the availability of a vital and expensive part of the equipment. With the sole proceeds from the operation, justification for a full investment in a water steam boiler and power generation system is difficult.

With more new effective preheater towers and clinker coolers coming on line, the excess unutilised heat will be reduced and the scale of economics for cogeneration may not be favourable, especially where the majority of the heat is needed for material drying processes.

Waste heat recovery from the kiln and clinker cooler for power generation may be assessed case by case. The economic viability may also be dependent on the local electricity price and the size of the plant.

Other than heat recovery for district heating, especially from a clinker cooler, heat recovery may be feasible if:

- a certain amount of excess heat is available
- recovered heat is saleable via the district heating
- district heating exists or is financed and operated by a partner
- a generator generates electricity, which can be used either for the plant or can be supplied to the public power grid.

Driving force for implementation

Legal requirements, e.g. the Cogeneration Directive [94, European Union, 2004].

Reduction of costs.

Saving of resources.

Example plants and reference literature

Along with the two cogeneration power plants from waste heat which are described above (cement plants in Sweden and Germany), there are also other plants such as Alpena (40 MW) in Michigan, US; Halla (10.6 MW) in Korea; Tagada and Kanda both in Japan [133, CEMBUREAU/Federhen, 2007], [76, Germany, 2006], [78, E. Baatz + G. Heidt, 2000], [79, Germany, 2001], [94, European Union, 2004], [168, TWG CLM, 2007], [181, European Commission, 2008].

1.4.3 General techniques

1.4.3.1 Process control optimisation

Description

Optimisation of the clinker burning process is usually done to reduce the heat consumption, to improve the clinker quality and to increase the lifetime of the equipment (the refractory lining, for example) by stabilising process parameters. Reduction of emissions, such as NO_x, SO₂ and dust, are secondary effects of this optimisation. Smooth and stable kiln operation close to design values for process parameters is beneficial for all kiln emissions. Optimisation includes techniques such as homogenising the raw material, ensuring uniform coal dosing and improving the cooler's operation. To ensure that the feed rate of solid fuel is steady with minimal peaks, it is essential to have good designs of hoppers, transport conveyors and feeders, such as a modern, gravimetric solid fuel feed system.

NO_x reduction is caused by the reduced flame and burning temperatures and the reduced consumption of fuel, as well as zones with a reducing atmosphere in the kiln system (see also Section 1.4.5.1.6). Control of oxygen content (excess air) is critical to NO_x control. Generally, the lower the oxygen content (excess air) at, for instance, a cement kiln back-end, the less NO_x is produced. However, this has to be balanced against increases in CO and SO₂ at lower oxygen levels [37, UK, 1996].

The effect of kiln process optimisation on SO₂ emissions is considerable for long wet and dry kilns, and marginal for preheater kilns. The SO₂ reduction is caused by CaO resulting from the calcination process, the reduced SO₂ volatility at lower flame and burning temperatures, and the oxidising atmosphere in the kiln, together with stable kiln operation [9, CEMBUREAU, 1997 November].

Avoidance of kiln upsets and of CO trips when ESPs are applied, reduces dust emissions, and in doing so also reduces the emissions of any substances adsorbed to the dust, for example metals.

Modern control systems with faster measuring and control equipment can allow higher switch off criteria and thereby reduce the number of CO trips (see also Sections 1.3.4.1.1, 1.4.5.3 and 6.2.6).

Several cement equipment suppliers have developed expert automatic control systems, based usually on the control of the burn by monitoring NO_x levels [37, UK, 1996].

Monitoring and measurement of process parameters and emissions are an essential part of process control optimisation and of achieving a stable kiln process.

Achieved environmental benefits

Reduced flame and burning temperatures cause NO_x emissions reductions. Furthermore, fuel consumption can be reduced. Dust emissions are reduced by avoidance of kiln upsets and avoidance of CO trips by using ESPs.

Cross-media effects

Reduction of emissions and fuel consumption.

Operational data

Depending on the initial NO_x levels, NO_x reductions of up to 30% and SO₂ reductions of up to 50% have been reported for long wet and long dry kilns but is marginal for preheater kilns [9, CEMBUREAU, 1997 November].

Applicability

Process control optimisation is applicable to all kilns and can include many elements ranging from instruction/training of the kiln operators to installation of new equipment such as dosing systems, homogenisation silos, preblending beds and new clinker coolers. The effect of process control optimisation on SO₂ emissions is considerable for long wet and long dry kilns, but marginal for preheater kilns.

By using ESPs, CO trip management is applicable in the cement industry (see Section 1.4.5.3).

Economics

The costs of process control optimisation techniques vary widely, up to EUR 5 million.

The investment required for developed expert automatic control systems based usually on the control of the burn by monitoring NO_x levels, i.e. a computer-based high level control system, is about EUR 300000, and additional investment may be necessary to install the required measuring and dosing systems at the plant.

Kiln optimisation is primarily done to reduce operating costs, increase capacity and improve product quality. The operating cost of an optimised kiln is usually reduced compared to the non-optimised state. The savings result from reduced fuel and refractory consumption, lower maintenance costs and higher productivity among other factors.

Driving force for implementation

Legal requirements.

Local conditions.

Example plants and reference literature

Cement plants in the EU-27.

[9, CEMBUREAU, 1997 November], [37, UK, 1996] [168, TWG CLM, 2007], [182, TWG CLM, 2008].

1.4.3.2 Choice of fuels and raw materials

Description

Careful selection and control of the substances entering the kiln can reduce emissions. For example, limiting the sulphur content of both raw materials and fuels can reduce releases of SO₂. The same is valid for raw materials and fuels containing other substances, for example nitrogen, metals, organic compounds, HCl, HF. There are, however, some differences between different kiln systems and feeding points. For example, fuel sulphur is not a problem for dry preheater and precalciner kiln systems, and all organic compounds in fuels fed through the main burner will be completely destroyed.

Limiting the chlorine content of input materials reduces the formation of alkaline chlorides (and other metal chlorides), which can cause build-ups and upset kiln conditions and therefore can impair the performance of electrostatic precipitators, which in turn causes increased dust emissions. High alkali materials may also require some of the dust to be bled off, rather than be recycled within the kiln system, to avoid high alkali contents in the final product. In this case, use of low alkali materials can allow the dust to be returned to the process, thus reducing the waste generated by the process.

Different types of wastes can replace conventional fuels and raw materials. However, a careful quality control on specific characteristics and parameters of these wastes is essential (see Sections 1.2.4 and 1.2.4.3.2). Waste used as fuel selected with an appropriate calorific value and reactivity as well as a low content of moisture and pollutants can save fossil fuels (see Sections 1.3.3 and 1.4.3.3). Wastes used as raw materials which contain VOCs, halogenated compounds and mercury can be particularly problematic regarding emissions. Feeding materials with a high content of volatile metals into the kiln system should be avoided (see Sections 1.3.4.7, 1.3.4.7.1 and 1.4.7). The mercury content in materials has to be minimised and it can be necessary to limit mercury input into the kiln system (see Section 1.3.4.13). In this context, see also Section 6.2.2.1.1, where examples of concentration ranges for substances in waste are presented. Wastes containing VOCs/halogenated compounds can only be used if the volatile components can be decomposed at high temperatures along with a sufficient residence time. When waste is used, systematic monitoring is required.

Achieved environmental benefits

Careful selection of fuels and raw materials can limit the input of substances that can cause emissions. The use of waste fuels can save fossil fuels and, furthermore, can reduce landfilling.

Cross-media effects

Any types of fuels and raw materials including wastes may have an effect on emissions (especially those occurring from volatile metals, such as mercury).

Operational data

No data available.

Applicability

The techniques can, in principle, be carried out in the cement industry. The use of suitable waste materials is applicable where complete combustion of organic matter is assured and waste input control, as well as emissions control, guarantees a low level of emissions, e.g. metals and dioxins.

Economics

No data available.

Driving force for implementation

Legal requirements.

Local conditions.

Example plants and reference literature

Cement plants in the EU-27.

[74, CEMBUREAU, 2006], [76, Germany, 2006], [168, TWG CLM, 2007], [182, TWG CLM, 2008].

1.4.3.3 Use of wastes as fuels

Description

Selected wastes with adequate (net) calorific values (see Section 1.3.3.3 and Table 1.20) can be used as fuels in a cement kiln, replacing conventional fossil fuels, such as coal, if they meet certain specifications and characteristics (see Section 1.2.4.1, Section 1.2.4.3). Often, they can only be used after a certain pretreatment to provide tailor-made fuels for the clinker burning process (see Section 1.2.4.3.2). Different criteria play a decisive role in the selection of waste as fuels, as they can have an impact on kiln operation and emissions, such as:

- physical criteria, e.g. air entrainability
- chemical criteria, e.g. chlorine, sulphur, alkali and phosphate content, reactivity and volatile metal content.

To guarantee the characteristics of the waste fuel, a quality assurance system is required. In particular, this includes provisions for the sampling, the sample preparation, the analysis and the external monitoring. More useful information can be found in the technical specifications of the European Committee for Standardisation, such as CEN/TC 343 'Solid Recovered Fuels'. In this context, see also Section 6.2.2.1.1, where examples of concentration ranges for substances in waste are presented.

Depending on the types of waste used and their characteristics, the points at which the fuels are added to the kiln have to be considered (see Section 1.2.5.1), since the way the fuels are fed into the kiln can have an effect on the emissions. In general, the highest combustion temperatures are experienced by fuels fed through the main burner. For all feed points, temperatures and residence times depend on kiln design and kiln operation (see Section 1.2.4.1). To meet the requirements of the IED regarding waste co-incineration, process gases have to maintain a temperature of 850 °C for two seconds (see Sections 1.2.4.3.2 and 1.3.4.5). When using waste with more than 1% chlorine content, the operating conditions have to be 1100 °C and two seconds residence time.

To control emissions, some additional environmental equipment may be installed. Special control and process techniques are needed to maintain environmental, safety and quality standards.

For the use of hazardous wastes (liquid waste fuels), safety management has to be taken into account when handling, e.g. storage, feeding (see Section 1.2.4.3.3). Furthermore, safety management for potentially self igniting materials should be considered when using waste fuels derived from pretreated and sorted waste fractions.

Achieved environmental benefits

The selection of waste fuels is driven by a number of interrelated considerations, including the following:

- reduction of emissions, e.g. fossil CO₂, NO_x
- reduction of the use of natural resources, e.g. fossil fuels and raw materials.

Cross-media effects

The characteristics of the different types of waste fuels, e.g. moisture or calorific value, can affect the specific energy consumption per tonne clinker, e.g. a low (net) calorific value and a high moisture content could result in an increase of the specific energy consumption per tonne

of clinker. To achieve the same energy demand, the amount of waste fuels used with lower calorific values is higher compared to conventional fuels.

Depending on their characteristics, e.g. high volatile metal concentrations, waste fuels may have an effect on emissions. This can be controlled and minimised by appropriate input control.

Operational data

When changing the fuel mix used, the specific energy consumption per tonne of clinker can vary due to various reasons, depending on the type of fuel and the calorific value of the fuels used. Literature shows that fossil fuels have calorific values (average, net.) of, e.g. 26–30 MJ/kg for typical coal, 40–42 MJ/kg for typical fuel oil and plastic material has a calorific value of between 17 and 40 MJ/kg. It has to be noted that, of these wastes, the calorific values vary very widely, by up to 40 MJ/kg. Calorific values of animal meal (carcase meal) used in cement kilns is reported as being within a range of between 14 to 22 MJ/kg.

Applicability

The techniques can, in principle, be carried out in the cement industry provided that there is complete combustion of organic matter. Waste input control as well as emissions control guarantees a low level of emissions, e.g. metals and PCDD/F.

Economics

In comparison to the use of fossil fuels, the use of waste fuels can reduce operational costs. Energy use typically accounts for 30–40% of the production costs. The costs for fuels are, therefore, a significant part of the costs for manufacturing cement. Waste fuels may be less expensive than conventional fossil fuels although costs will vary with the type of waste fuels and local conditions. However, waste fuels frequently have to be pretreated and made sufficiently homogeneous to be used in a cement kiln, which can cause additional costs. Furthermore, additional monitoring and analysis costs can occur.

Driving force for implementation

Economical requirements.
Reduction of fuel costs.
Local conditions.
Availability of resources.

Example plants and reference literature

Cement plants in the EU-27.
[59, European Union, 2000], [60, VDI 2094 Germany, 2003], [74, CEMBUREAU, 2006], [76, Germany, 2006], [92, Austria, 2006], [168, TWG CLM, 2007], [182, TWG CLM, 2008].

1.4.4 Emissions of dust (particulate matter)

In this section, techniques to prevent channelled (See Sections 1.3.4.1.1 and 1.3.4.1.2) and diffuse (see Section 1.3.4.1.3) dust emissions are described. In this context, additional information can also be found in the BREF on Emissions from Storage and in the BREF on Common Waste Water and Waste Gas Treatment/Management Systems in the Chemical Sector [95, Sweden, 2006], [96, European Commission, 2006].

1.4.4.1 Techniques for dusty operations

Description

Diffuse dust emissions sources mainly arise from the storage and handling of raw materials, fuels and clinker, as well as from vehicle traffic used at the manufacturing site. A simple and linear site layout is advisable to minimise possible sources of diffuse dust. Proper and complete maintenance of the installation always has the indirect result of reducing diffuse dust by

reducing air leakages and spillage points. The use of automatic devices and control systems also helps diffuse dust reduction, as well as continuous trouble-free operation.

Several different techniques for diffuse dust abatement are presented here, which can be applied individually or in combination (see 1.3.4.1):

- enclose/encapsulate dusty operations, such as grinding, screening and mixing
- cover conveyors and elevators, which are constructed as closed systems, if diffuse dust emissions are likely to be released from dusty material
- reduce air leakages and spillage points, completion of installation
- use automatic devices and control systems
- ensure trouble-free operations
- mobile and stationary vacuum cleaning for proper and complete maintenance of the installation:
 - during maintenance operations or in cases of trouble with conveying systems, spillage of materials can take place. To prevent the formation of diffuse dust during removal operations, vacuum systems should be used. New buildings can easily be equipped with stationary vacuum cleaning systems, while existing buildings are normally better fitted with mobile systems and flexible connections
 - in specific cases, a circulation process could be favoured for pneumatic conveying systems
- ventilation and collection in fabric filters:
 - as far as possible, all material handling should be conducted in closed systems maintained under negative pressure. The suction air for this purpose is then dedusted by a fabric filter before being emitted into the air
- use closed storage with an automatic handling system:
 - clinker silos and closed fully automated raw material storage areas are considered the most efficient solution to the problem of diffuse dust generated by high volume stocks. These types of storage are equipped with one or more fabric filters to prevent diffuse dust formation in loading and unloading operations
 - use storage silos with adequate capacities, level indicators with cut out switches and with filters to deal with dust-bearing air displaced during filling operations
- use flexible filling pipes for dispatch and loading processes, equipped with a dust extraction system for loading cement, which are positioned towards the loading floor of the lorry.

Achieved environmental benefits

Reduction of diffuse dust emissions.

Noise reduction is also possible by enclosing machinery.

Cross-media effects

Increase in energy consumption from the use of vacuum systems.

When maintenance is carried out, additional waste may occur.

Operational data

Depending on the particular individual case related measure/technique.

Applicability

The techniques can, in principle, be carried out in the cement industry.

Economics

Depending on the particular individual case related measure/technique.

Driving force for implementation

Legal requirements.

Local conditions.

Health and safety requirements for the workplace.

Example plants and reference literature

Cement plants in the EU-27.
[76, Germany, 2006], [168, TWG CLM, 2007].

1.4.4.2 Techniques for bulk storage areas and stockpiles**Description and achieved environmental benefits**

In order to reduce diffuse dust emissions from storage locations of dusty mineral raw materials or fuels into the open air, such stockpiles or bulk storage areas can be covered or enclosed with screening, walling or an enclosure consisting of vertical greenery (artificial or natural wind barriers for open pile wind protection).

Some techniques for diffuse dust abatement are:

- open pile wind protection:
 - outdoor storage piles of dusty materials should be avoided, but when they do exist it is possible to reduce diffuse dust by using properly designed wind barriers
- water spray and chemical dust suppressors:
 - when the point source of diffuse dust is well localised, a water spray injection system can be installed. The humidification of dust particles aids agglomeration and so helps dust settle. A wide variety of agents is also available to improve the overall efficiency of the water spray
- paving, road wetting and housekeeping:
 - areas used by lorries should be paved when possible and the surface should be kept as clean as possible. Wetting the roads can reduce diffuse dust emissions, especially during dry weather. They also can be cleaned with road sweepers. Good housekeeping practices should be used in order to keep diffuse dust emissions to a minimum
- humidification of stockpiles:
 - diffuse dust emissions at stockpiles can be reduced by using sufficient humidification of the charging and discharging points, and by using conveyor belts with adjustable heights.

If diffuse dust emissions at the charging or discharging points of storage sites cannot be avoided, they can be reduced by matching the discharge height to the varying height of the heap, if possible automatically, or by reduction of the unloading velocity.

Cross-media effects

The water consumption increases when keeping locations wet.

There is an increase in energy consumption from the use of vacuum systems and water spray systems.

When maintenance is carried out, additional waste may occur.

Operational data

Depending on particular individual case related measure/technique.

Applicability

The techniques can, in principle, be carried out in the cement industry.

Economics

Depending on particular individual case related measure/technique.

Driving force for implementation

Legal requirements.

Local conditions.

Health and safety requirements for the workplace.

Example plants and reference literature

Cement plants in the EU-27, Gador plant in Spain.

[9, CEMBUREAU, 1997 November], [45, Schorcht, 2006], [168, TWG CLM, 2007], [182, TWG CLM, 2008].

1.4.4.3 Reduction of channelled dust emissions

There are different main point sources of dust emissions from cement plants. These are kiln systems, clinker coolers and mills for raw material, cement and coal as well as subsidiary processes. A major part of the fine dust (PM_{10} , $PM_{2.5}$) can be reduced by reduction of the total dust load and by using high efficiency dedusting systems. Various dedusting devices have been used in the past for these duties but in 2007 the main dry flue-gas filter systems used for dust reduction are fabric filters, electrostatic precipitators (ESPs) or a combination of both, the so-called hybrid filters. In some cases, the use of sintered lamellar filters is reported; however, not for cement kiln applications. Examples of system types of ESPs, fabric filters and the amount of filter dust and dust extraction are shown in Table 1.24. Diffuse dust emissions from the handling and storage of materials, and the crushing and grinding of raw materials and fuels can also be significant (see Sections 1.4.4.1 and 1.4.4.2). Table 1.31 shows a summary of operational data which are available within the text of this section. This table gives an overview and should be read in conjunction with the corresponding sections and paragraphs below.

ESPs and fabric filters both have their advantages and disadvantages. Both have a very high dedusting efficiency during normal operation. During special conditions, such as high CO concentration, kiln start-up, kiln shutdown or switching from compound operation (raw mill on) to direct operation (raw mill off), the efficiency of ESPs can be significantly reduced while the efficiency of fabric filters is less affected. However, whilst using ESPs, the effects of CO trips can be minimised as per Section 6.2.6. ESPs and fabric filters have a high overall efficiency of higher than 99% particulate retention and both depend on particle size. Both types of filter systems have to be properly (periodically) maintained to maintain adequate efficiency. Depending upon the exhaust gas temperature, different types of filter media have to be used. A disadvantage of fabric filters is that used filter bags are waste and have to be disposed of according to national regulations [9, CEMBUREAU, 1997 November], [103, CEMBUREAU, 2006], [168, TWG CLM, 2007], [182, TWG CLM, 2008].

Table 1.31: Overview of techniques for controlling dust in the cement production process

Measure/technique	Applicability	Emissions data ⁽¹⁾		Cost ⁽²⁾	
		mg/Nm ³ (³)	kg/tonne ⁽⁴⁾	Investment	Operating
				Million EUR	EUR/t clinker
Electrostatic precipitators	All kiln systems, clinker coolers, cement mills	<10–<20	0.02–0.05	2.1–6.0	0.1–0.2
		<10–<20	0.02–0.05	0.8–1.2	0.09–0.18
		<10	0.02	0.8–1.2	0.09–0.18
Fabric filters	All kiln systems, clinker coolers, mills (raw material, cement, coal mills)	<5	0.01	2.1–6.0 ⁽⁵⁾	0.15–0.35
		<5	0.01	1.0–1.4 ⁽⁵⁾	0.1–0.15
		<10	0.02	0.3–0.5 ⁽⁵⁾	0.03–0.04
Hybrid filters	All kiln systems, clinker coolers, cement mills	<10–20	0.02–0.05		
Diffuse dust abatement	All plants	-	-	-	-

⁽¹⁾ Emissions data can be found in the corresponding paragraph of this section
⁽²⁾ Cost for reducing the emissions to 10–30 mg/Nm³, normally referring to a kiln capacity of 3 000 tonne clinker per day and initial emissions of up to 500 g dust/Nm³
⁽³⁾ For kiln systems normally referring to daily averages, dry gas, 273 K, 101.3 kPa and 10% O₂
⁽⁴⁾ kg/tonne clinker: based on 2 300 m³/tonne clinker
⁽⁵⁾ Depends on the filter medium used, see Table 1.32, by separation efficiencies of higher than 99.9%

Further examples of system types of ESPs and fabric filters, together with the amount of filter dust and dust extraction are shown in Section 1.3.4.1.1 and Table 1.24. These values represent typical ranges, but the overview also allows an estimation of filter dust and dust extraction where applicable [76, Germany, 2006].

1.4.4.3.1 Electrostatic precipitators (ESPs)

Description and achieved environmental benefits

Electrostatic precipitators (ESPs) generate an electrostatic field across the path of particulate matter in the air stream. The particles become negatively charged and migrate towards positively charged collection plates. The collection plates are rapped or vibrated periodically, dislodging the material so that it falls into collection hoppers below. It is important that ESP rapping cycles are optimised to minimise particulate re-entrainment and thereby minimise the potential to affect plume visibility. ESPs are characterised by their ability to operate under conditions of high temperatures (up to approximately 400 °C) and high humidity.

The performance of an ESP is dependent on a variety of operational parameters, such as:

- moisture content of the gas
- flue-gas chemistry
- flue-gas flowrate
- particle size distribution and chemical make-up
- particulate electrical resistivity
- particulate loading rate
- gas temperature
- start and stop operation
- strength of the electric field
- area and shape of the electrodes
- SO₂ concentration
- moisture content
- transition phases of different operating conditions.

In particular, performance can be impaired by the build-up of material forming an insulating layer on the electrodes and so reducing the electric field. This can happen if there are high chlorine and sulphur inputs to the kiln process, forming alkali metal chlorides and sulphates. The alkali metal chlorides can form sub-micron dust (0.1–1 µm) and have high specific dust resistivity (of between 10^{12} – 10^{13} Ω/cm) forming insulating layers on the electrodes and so leading to problems in dust removal.

Problems of high dust resistivity can partly be solved by water injection in evaporation coolers. Another way of solving the problem is to use fabric filters.

Cross-media effects

Alkali metal chlorides and sulphates with sub-micron dust particles can be formed.

Explosion risks arise at high CO concentrations (see Section 1.4.5.3).

Electricity energy consumption increases with increased removal efficiency.

When maintenance is carried out, additional waste may occur.

Dust can be re-used.

Operational data

Sufficiently dimensioned ESPs, together with good air conditioning and an optimised ESP cleaning regime, can reduce levels down to 5–15 mg/Nm³ as the monthly average (dry gas, 273 K, 10% O₂). The designed collection efficiency of the particulate is higher than 99.99%, and therefore emissions of only a few mg/Nm³ can be achieved. ESPs are very efficient devices for collecting ultrafine particles (< 0.5 µm), providing the particles have the ability to agglomerate. ESPs are of a heavy-duty design leading to high applicability and also relatively insensitive to disturbances in the process. Existing ESP installations can often be upgraded without the need for total replacement, thereby limiting costs. This may be done by fitting more modern electrodes or installing automatic voltage control on older installations. In addition, it may be possible to improve the gas passage through the ESP or add supplementary stages. In 2006, many well designed and well maintained ESPs achieved dust emission levels of <10 mg/Nm³ (daily average value). An ESP with emissions of less than 10 mg/Nm³ can be built with the application of the most modern process control, optimal high voltage supplies, proper sizing and an appropriate number of electrical fields.

Besides dust, the ESP also removes substances that adsorb to the dust particles, such as dioxins and metals if present.

The size and electric power consumption of ESPs rise exponentially with decreasing clean gas dust content. An ESP depends on defined raw gas conditions, such as temperature and humidity, for optimum operation. The lifetime of an ESP can be several decades, providing all recommended maintenance is properly carried out. Some parts, such as hammers and bearings, need regular replacement after a few years of operation as part of routine maintenance.

Applicability

Because of their high efficiency, low pressure loss, high availability and energy efficiency, electrostatic precipitators have become successfully established for dust collection from rotary kiln exhaust gas and clinker cooler exhaust gas. The ESP can be used in almost every cement kiln application for the collection of dust from kiln exhaust gas, bypass gas dust or the exit air from grate coolers.

The available literature indicates that there are no restrictions on the applicability of ESPs to the various types of processes used in the cement industry. ESPs are, however, not often chosen for cement mill dedusting because of the investment costs and the efficiency (relatively high emissions) during start-ups and shutdowns.

ESPs are characterised by their ability to operate under conditions of high temperatures (up to approximately 400°C) and high humidity. The major disadvantages of this measure/technique are their decreased efficiency with an insulating layer and a build-up of material that may be

generated with high chlorine and sulphur inputs. For the overall performance of ESPs, it is important to avoid CO trips (see Sections 1.2.5.6.1, 1.4.5.3 and 6.2.6).

In some cases, ESPs will have to be shut down during elevated CO levels in the flue-gases for safety reasons (CO trips) (see also Sections 1.3.4.1.1, 1.4.3.1, 1.4.5.3 and 6.2.6).

Economics

In 2000, the investment cost for a new ESP for a kiln with a capacity of 3 000 tonne clinker/day, initial emission levels of up to 500 g/Nm³ and a clean gas dust content of 10–50 mg/Nm³ was about EUR 1.5–3.8 million, and can be an extra EUR 0.6–0.8 million for the conditioning tower and filter fan if required. The operating cost for the same kiln ESP was about EUR 0.1–0.2 per tonne of clinker. For a clinker cooler for a kiln capacity of 3 000 tonne clinker/day, initial emission levels of up to 20 g/Nm³ and a clean gas dust content of 10–50 mg/Nm³, and a cement ball mill with a capacity of 160 tonne cement/hour, initial emission levels of up to 300 g/Nm³ and a clean gas dust content of 10–50 mg/Nm³, the investment cost for an ESP was about EUR 0.8–1.2 million and the operating cost was EUR 0.09–0.18 per tonne of clinker.

In 2006, the investment costs were reported to be in a range from EUR 4.5 million to 6 million for dedusting the kiln exhaust gas (kiln: 3 000 t/d). The wide range depends on local manufacturing costs, erection costs (which can vary significantly) and the size of the kiln and the ESP (which is a function of the efficiency). Operational and maintenance costs are normally low. The difference depends, to a great extent, on the local evaluation of the power consumption and maintenance costs (see also Section 1.3.4.1.1, Table 1.24) [76, Germany, 2006].

See also Section 1.4.8.1 and Table 1.39 where example cost data for dust abatement techniques are shown.

Driving force for implementation

Legal requirements.

Health and safety requirements for the workplace.

Local conditions.

Example plants and reference literature

Cement plants in the EU-27.

[3, Austria, 1997], [9, CEMBUREAU, 1997 November], [10, Cementa AB/Hagström, 1994], [12, Netherlands, 1997], [27, University of Karlsruhe, 1996], [76, Germany, 2006], [86, EURITS, 2006], [103, CEMBUREAU, 2006], [168, TWG CLM, 2007], [182, TWG CLM, 2008].

1.4.4.3.2 Fabric filters

Description and achieved environmental benefits

Fabric filters are efficient dust collectors. The basic principle of fabric filtration is to use a fabric membrane which is permeable to gas but which will retain the dust. Basically, the filter medium is arranged geometrically; however, a distinction is made between cylindrical filter bags (vertically hanging) as shown in Figure 1.60 and filter pockets that are usually installed horizontally. Initially, dust is deposited both on the surface fibres and within the depth of the fabric, but as the surface layer builds up the dust itself becomes the dominating filter medium. Off-gas can flow either from the inside of the bag outwards or vice versa. As the dust cake thickens, the resistance to gas flow increases. Periodic cleaning of the filter medium is therefore necessary to control the gas pressure drop across the filter. Depending on the type of cleaning, the most common cleaning methods include compressed air pulsing (pulse jet filters) reverse airflow, mechanical rapping or shaking and vibration. The fabric filter should have multiple compartments which can be individually isolated in case of bag failure and there should be sufficient of these to allow adequate performance to be maintained if a compartment is taken off

line. There should be ‘burst bag detectors’ in each compartment to indicate the need for maintenance when this happens.

Filter bags are available in a range of woven and non-woven fabrics. High temperature applications will result in the need for more exotic fabric types than are ‘normally’ supplied. However, a good range of these is available. Modern synthetic fabrics can operate in quite high temperatures of up to 280°C. The key characteristics of different fabric filters along with costs schedules are shown in Table 1.32.



Figure 1.60: Example of a fabric filter and filter material used in a cement plant in the UK

Cross-media effects

Increased electrical energy use with increased removal efficiency.

Increased compressed air for the cleaning cycle.

When maintenance is carried out, additional waste may occur.

By using sintered lamella filters, noise emissions may occur.

Operational data

Modern synthetic fabrics include materials which can operate in quite high temperatures of up to 280°C. Typical values of filter rating are between 0.5 and 2.0 m/min. The separation efficiency can be higher than 99.9%, and therefore emissions of less than 5 mg/Nm³ can be achieved by well designed and well maintained fabric filters (dry gas, 273 K, 10% O₂). Besides dust, the fabric filter also removes substances that adsorb to the dust particles, such as dioxins and metals if present.

The key characteristics of different fabric filters along with costs schedules are shown in Table 1.32:

Table 1.32: Key characteristics of different filter media and costs schedules

Technical application of fibres in cement manufacturing processes and cement plants											
Types of fibres (no brand nomination)		Temperature (°C)		Resistance to acids	Resistance to alkalis (most)	Hydrolysis/hot moisture	Oxidation/oxygen >13 %	Abrasion resistance for cement plant application	Filtration efficiency without surface treatment	Chemical or mechanical surface treatment to improve filtration and economics	Relative costs per area unit installed
		Nominal	Peak	Resistance can be changed due to temperatures and combination constituencies							
Cotton		80	80	Poor	Good			Good	Very good		Low
Polypropylene	PP	90	100	Excellent	Excellent	Excellent	Excellent	Excellent	Good	Not needed for applications	Low
Wool				Fair	Poor				Very good		Low
Polyester	PES	150	160	Low	Fair	Poor	Excellent	Excellent	Good	Yes for process, no for silos of diffuse dust collectors	Low
Polyacrylonitrile copolymer	PAN	110	120	Good	Fair	Excellent	Excellent	Good	Good		Low
Polyacrylonitrile hymopolymer >95 %		125	135						Good		
Nylon			205	Poor to fair	Excellent			Excellent	Excellent		
Aramide (meta)/aromatic polyamide	AR/PA	180	200	Fair	Good	Fair	Excellent	Good	Good	Yes for process gas treatment applications	Medium
Polyvelylenesulphide	PPS	180	200	Excellent	Excellent	Good	Poor	Good	Good		Medium
Polyimide	PI	180	240	Fair	Fair	Fair	Good	Good	Excellent	Not necessary due to fibre structure	High
Glass fibre woven	GF	280	280	Good, except HF	Excellent	Excellent	Excellent	Poor	Fair	Low filtration velocity recommended	Medium
Glass fibre with ePTFE membrane (expanded)	GF+Mem.	260	280					Fair	Superior		Included due to membrane
Polytetrafluoroethylene	PTFE	250	260	Superior	Superior	Superior	Superior	Fair	Poor	Highly recommended	Very high
Table shows average costs for medium to large scale purchasing, typical for cement plants. Costs will vary due to energy and filter medium.											
Costs schedule	Low	up to EUR 10 per m ² filter cloth, ex-works, packed, not installed									
	Medium	from EUR 10 to 20 per m ² filter cloth, ex-works, packed, not installed									
	High	from EUR 20 to 40 per m ² filter cloth, ex-works, packed, not installed									
	Very high	above EUR 40 per m ² filter cloth, ex-works, packed, not installed									
Source: [86, EURITS, 2006], [81, Castle Cement UK, 2006] [134, CEMBUREAU/Federhen, 2007]											

Applicability

This measure/technique can, in principle, be carried out in the cement industry and can be used in almost every cement kiln application for the collection of dust from kiln exhaust gas, bypass gas dust or the exhaust air from grate coolers. The available literature indicates that there are no restrictions on the applicability of fabric filters to the various types of processes used in the cement industry. However, moisture and temperature have to be considered.

The performance of fabric filters is mainly influenced by different parameters, such as compatibility of the filter medium with the characteristics of the flue-gas and the dust, suitable properties for thermal, physical and chemical resistance, such as hydrolysis, acid, alkali, and oxidation and process temperature. Important characteristics of a filter are the size of the filtering surface, the separation efficiency and the resistance to filtration, the so-called 'filter differential pressure'. This value depends on the properties of the filter medium and dust. The basic parameter for the design of a filter is the volume flow. Therefore, the filter rating has to be determined, which depends on the type, the amount and the properties of the dust and the gas.

Service life, energy and maintenance requirements of fabric filters are influenced by thermal and mechanical stress. Gas flowrate, dust cake thickness, porosity and cleaning cycle can affect the removal efficiency. The improvements, such as reduced pressure drop across the medium, quick detection of potential leaks with continuous monitoring and by detectors, and cleaning systems, result in longer filter life and lower costs. Furthermore, cleaning cycles and cleaning methods of the filter material can affect the efficiency of the cleaning system. Tests show that, e.g. by using a low pressure pulse jet cleaning system the efficiency can be increased while at the same time minimising the power consumption and having great advantages with respect to noise emissions. This system can be used for dedusting exhaust gas from rotary kilns, but also for dedusting the alkali bypass, clinker cooler, mills and classifiers.

In combination with fabric filters, cyclones are applicable to clinker cooler systems. In a cyclone/centrifugal separator, the dust particles to be eliminated from an off-gas stream are forced out against the outer wall of the unit by centrifugal action and then eliminated through an aperture at the bottom of the unit. Centrifugal forces can be developed by directing the gas flow in a downward spiral motion through a cylindrical vessel (cyclonic separators) or by a rotating impeller fitted in the unit (mechanical centrifugal separators). In the cement industry, cyclones are combined with an air heat exchanger for temperature reduction and a fabric filter system (baghouse filter) for dust removal from, e.g. cooling exhaust gases. A cyclone can reduce the dust concentration by 70%. In combination with an air heat exchanger and a baghouse filter, high cleaning efficiencies of up to 99.99% are achievable along with low emission values of 5–7 mg/Nm³. However, sufficient space for construction is necessary because of the great dimensions of the cyclone (e.g. 25 m length, 6.4 m height, 6.4 m diameter) and the combined heat exchanger. Furthermore, additional electrical energy is used while collection and recovery of separated dust may lead to reduced raw material consumption [148, Reitemeier, 2005].

Sintered lamella filters are sometimes used as filter media; however, not for cement kiln applications. Practical experience has shown that because of their fully sintered and compact form and the special PTFE coating, the sintered lamellae are very robust with a low maintenance requirement. The main advantages of this modern filter medium are a very high dust cleaning efficiency from off-gases in combination with a low pressure drops as well as a high resistance to abrasive wear. The filter geometry ensures a very compact structure and the filter can be installed under very constricted conditions. Noise emissions can be minimised by using a compact noise protection hood [144, Adlhoch, 1996].

Economics

The investment required to fit a new fabric filter to a kiln with a capacity of 3000 tonne clinker/day, with an initial emission level of up to 500 g/Nm³ and a clean gas dust content of 10–50 mg/Nm³ is about EUR 1.5 million–6 million, and an extra EUR 0.6 million–0.8 million are needed for the conditioning tower and filter fan if required. For separation efficiencies of higher than 99.9% for dedusting the kiln exhaust gases, the investment costs for fabric filter

plants (baghouse filters) can range between EUR 4 million and 8 million depending on the type and the number of filter bags used. Maintenance may appear to be low at costs of up to EUR 10 per Nm² for a filter bag as shown in Table 1.32. However, kiln exhaust filters can contain many thousands of bags and so a very large filter cloth area corresponds to many thousand Nm². Operational and maintenance costs depend, to a great extent, on the local evaluation of the power consumption and maintenance costs (see also Section 1.3.4.1.1 and Table 1.24).

Conditioning towers are generally applied to achieve applicable temperatures for fabric filter operations. The operating costs for the same kiln fabric filter are about EUR 0.10–0.35 per tonne clinker. A pulse jet fabric filter with an air to air heat exchanger and a filter fan for a grate clinker cooler for a kiln capacity of 3000 tonne clinker/day, with an initial emission level of up to 20 g/Nm³ and a clean gas dust content of 10–50 mg/Nm³ costs about EUR 1.0 million–1.4 million and the operating cost is about EUR 0.10–0.15 per tonne clinker. For a cement ball mill with a capacity of 160 tonne cement/hour, and an initial emission level of up to 300 g/Nm³ and clean gas dust content of 10–50 mg/Nm³, the investment cost for a pulse jet fabric filter is about EUR 0.3 million–0.5 million including a filter fan, and an operating cost of EUR 0.03–0.04 per tonne clinker [9, CEMBUREAU, 1997 November].

To optimise operating costs, different cement plants have installed optimised pressure pulse jet cleaning systems. The filter area loading, the filter differential pressure and the cleaning system are the three main important factors affecting the cost reduction for fabric filters. Because of the mutual interaction of these parameters, the aim is to achieve the highest possible air:cloth ratio, the lowest possible differential pressure and the lowest possible cleaning pressure. Total cost reductions (investment and operating costs) of between 12 and 25% have been reported.

See also Table 1.32 above where the key characteristics for different fabric filters along with costs schedules are shown. Furthermore, see also Section 1.4.8.1 and Table 1.39 where example cost data for dust abatement techniques are shown.

Driving force for implementation

Legal requirements.

Local conditions.

Health and safety requirements for the workplace.

Example plants and reference literature

Cement plants in the EU-27; cement plant Dudfield, South Africa (use of cyclone in combination with an air-air heat exchanger and fabric filter plants (baghouse filter), cement plant in Germany (use of sintered lamella filters).

[3, Austria, 1997], [9, CEMBUREAU, 1997 November], [12, Netherlands, 1997], [76, Germany, 2006], [81, Castle Cement UK, 2006], [86, EURITS, 2006], [103, CEMBUREAU, 2006], [134, CEMBUREAU/Federhen, 2007], [144, Adlhoch, 1996], [145, Leibinger/Köberl, 2001], [146, Leibinger/Neumann, 2003], [147, Marmor/Petzold, 2006], [148, Reitemeier, 2005], [168, TWG CLM, 2007], [182, TWG CLM, 2008].

1.4.4.3.3 Hybrid filters

Description and achieved environmental benefits

Hybrid filters are the combination of ESPs and fabric filters in the same device. They generally result from the conversion of existing ESPs. They allow the partial re-use of the old equipment. The principle of a hybrid filter is shown in Figure 1.61.

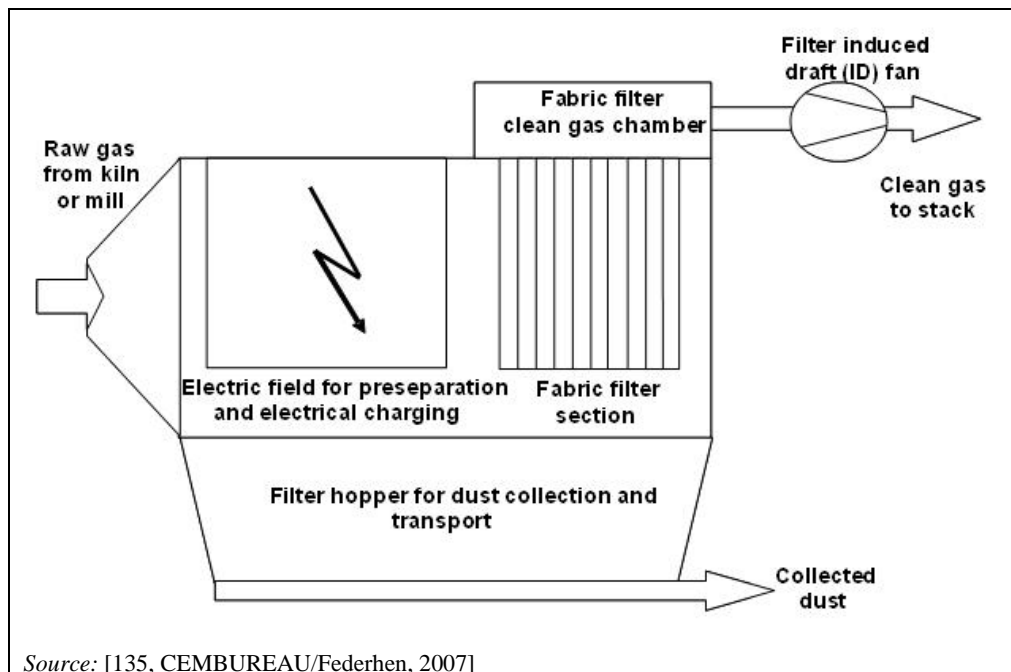

Figure 1.61: Hybrid filter for dust collection

Cross-media effects

Explosion risks arise in cases of high CO concentrations (CO trips).

When maintenance is carried out, additional waste may occur.

Reduced water use compared to ESPs.

Reduced amount of process losses/waste compared to fabric filters.

Operational data

Dust emissions figures from hybrid filters installed on kilns are reported to range from <math><10\text{ to }20\text{ mg/Nm}^3</math> as a daily average value (see Section 1.3.4.1.1). However, dust emissions of less than 10 mg/Nm^3 are achieved by well maintained fabric filters (see Section 1.4.4.3.2).

Applicability

The techniques are, in principle, applicable in the cement industry.

Economics

See also Section 1.4.8.1 and Table 1.39 where example cost data for dust abatement techniques are shown.

Driving force for implementation

Legal requirements.

Local conditions.

Example plants and reference literature

Sagunto plant and Gador plant in Spain, cement plants in the EU-27.

[86, EURITS, 2006], [103, CEMBUREAU, 2006], [135, CEMBUREAU/Federhen, 2007], [168, TWG CLM, 2007], [182, TWG CLM, 2008].

1.4.5 Gaseous compounds

1.4.5.1 Reduction of NO_x emissions

For the reduction or controlling of NO_x emissions, one or a combination of primary and/or process-integrated and secondary techniques are considered suitable. Primary techniques are:

- flame cooling, e.g. high water content, liquid/solid wastes
- low NO_x burners
- mid kiln firing
- addition of mineralisers to improve the burnability of the raw meal (mineralised clinker)
- staged combustion (conventional or waste fuels) also in combination with a precalciner and the use of optimised fuel mix
- process optimisation.

Furthermore, secondary techniques can be used for NO_x reduction, such as:

- SNCR technique and high efficiency SNCR technique
- SCR technique.

For environmental/safety and economic reasons, the NO_x reduction process should preferably start with the implementation of general primary techniques, such as process-integrated and control techniques, staged combustion and flame cooling, improved firing technique, optimised cooler connections and fuel selection and these also reduce NO_x emissions (e.g. use of selected waste). Some well optimised preheater kiln systems and preheater/precalciner kiln systems are achieving less than 500 mg NO_x/Nm³ with either primary techniques only or combined with staged combustion as well as with a combination of fuel mix use and process-integrated techniques. Raw material qualities, e.g. burnability of the raw mixes as well as fuel mixes and kiln system designs, are among the reasons for not being able to achieve this level. However, in many cement plants in the EU-27 (42% in 2008), the SNCR technique is used in combination with primary techniques for NO_x reduction, as shown in Table 1.33 [76, Germany, 2006], [85, CEMBUREAU, 2006]. Furthermore, two cement plants use the SCR technique (high dust).

Table 1.33 presents the number of full scale installations known in the EU-27 and the EU-23+ countries (see Glossary) using abatement techniques to reduce NO_x emissions.

Table 1.33: Techniques for reducing NO_x emissions used in the cement industries in the EU-27 and EU-23+ countries

Techniques for reducing/controlling NO _x emissions						
Country		Flame cooling	Mineralised clinker	Staged combustion	SNCR	SCR
Belgium	BE	2			2	
Bulgaria	BG					
Czech Republic	CZ				2 ⁽¹⁾	
Denmark	DK		2		1	
Germany	DE			7	33	1 ⁽²⁾
Estonia	EE					
Greece	EL			1		
Spain	ES		4	2	3+5 (pilot phase)	
France	FR	2		7	14+4 ⁽³⁾	
Ireland	IE			1	2 ⁽⁴⁾	
Italy	IT	2		7	16 ⁽²⁾	1 ⁽⁵⁾
Cyprus	CY					
Latvia	LV					
Lithuania	LT					
Luxembourg ⁽¹⁾	LU					
Hungary	HU				3	
Malta	MT					
Netherlands	NL				1	
Austria	AT	3		2	8 ⁽¹⁾	
Poland	PL			9		
Portugal	PT	6			4	
Rumania	RO					
Slovenia	SI					
Slovakia	SK					
Finland	FI				2	
Sweden	SE				3	
United Kingdom	UK			1	9 ⁽⁶⁾	
Switzerland	CH	2	1	1	4	
Norway	NO					
Turkey	TR	1	1	2		

⁽¹⁾ Scheduled for 2008
⁽²⁾ Reported to be in operation but reporting still lacking
⁽³⁾ Scheduled for 2008
⁽⁴⁾ Scheduled for commissioning in 2007
⁽⁵⁾ One plant has been in operation since the middle of 2006, second plant since 2007
⁽⁶⁾ Put into operation in 2007
Source: [85, CEMBUREAU, 2006]

Table 1.34 gives an overview of the techniques that have a positive effect on (but not necessarily cumulative), i.e. to reduce, the emissions of NO_x arising during the manufacture of cement. This table is a summary of operational data which are available within the text of this section and should be read in conjunction with the corresponding paragraphs in the following sections.

Table 1.34: Techniques for reducing NO_x emissions occurring in cement manufacturing processes

Measure/technique	Kiln systems applicability	Reduction efficiency (%)	Emissions data ⁽¹⁵⁾		Cost data ⁽³⁾	
			mg/Nm ³ ⁽¹⁾	kg/t ⁽²⁾	Investment (EUR million)	Operating EUR/t clinker
Flame cooling ⁽⁵⁾	All	0–35	Primary reduced to <500–1 000 ⁽⁹⁾	1.15–2.3	Up to 0.2	Up to 0.5
Low NO _x burner	All	0–35	500–1 000	1.15–2.3	Up to 0.45	0.07
Primary techniques EGTEI 2003 ⁽⁴⁾	All	25	1 400 reduced to 1 050	2.4	0.25	0.056
Mid-kiln firing	Long	20–40	No Information	-	0.8–1.7	No information
Mineralised clinker	All	10–15	No information	-	No information	No information
Staged combustion	Precalciner	10–50	<450–1 000 ⁽⁹⁾	1.04–2.3	0.1–2	No information
	Preheater				1–4	
SNCR ⁽⁴⁾ ⁽⁵⁾ ⁽⁶⁾ ⁽¹²⁾	Preheater and precalciner	30 to 90 ⁽¹⁰⁾	<200 ^(10,11) –500 ⁽¹⁴⁾	0.4–1.15	0.5–1.2	0.1–1.7
	Grate preheater	35	<500 ⁽¹⁶⁾ –800 ^(5,6)	1.15–1.84	0.5	0.84
SCR ⁽⁷⁾	Possibly all, preheater and precalciner	43 ⁽¹³⁾ –95	<200 ⁽⁸⁾ –500	0.23–1.15	2.2–4.5	0.33–3.0

⁽¹⁾ Normally refers to daily averages, dry gas, 273 K, 101.3 kPa and 10 % O₂
⁽²⁾ kg/tonne clinker: based on 2 300 m³/tonne clinker
⁽³⁾ Normally refers to a kiln capacity of 3 000 tonne clinker/day and initial emissions of up to 2 000 mg NO_x/Nm³
⁽⁴⁾ EGTEI costs estimation for a kiln capacity of 1 100 t/d in 2000
⁽⁵⁾ Experiment in France in co-operation with the Environment Ministry, ADEME and ATILH in 2000 (issue 2003)
⁽⁶⁾ CEMBUREAU contribution on NO_x abatement 2006, yearly average values, see Section 1.3.4.2 and Figure 1.29
⁽⁷⁾ Germany and Italy, see also Table 1.35 and Table 6.26, cost data based on a kiln capacity of 1 500 m³/tonne clinker
⁽⁸⁾ Pilot test results from Germany, Italy and Sweden and test results in 2007 (200 mg/Nm³) from an Italian cement plant using SCR; in 1997, two suppliers in Europe offered full scale SCR to the cement industry with guaranteed performance levels of 100–200 mg/Nm³
⁽⁹⁾ Test results from French cement plant (project 10), precalciner kiln, initial NO_x level 1 000 mg/Nm³; achieved NO_x level of 800 mg/Nm³
⁽¹⁰⁾ Swedish cement plants, yearly average value, initial NO_x level 800–1 000 mg/Nm³, ammonia slip 5–20 mg/Nm³ (see Section 6.2.4.1), high efficiency SNCR, the ammonia slip has to be considered
⁽¹¹⁾ Germany: 200–350 mg/Nm³ as daily average value, the ammonia slip has to be considered
⁽¹²⁾ The lower NO_x emissions range may result in higher NH₃ emissions (ammonia slip), depending on the NO_x level in the raw gas stream
⁽¹³⁾ Results from pilot test and long term operation of the demonstration plant, see Table 1.35
⁽¹⁴⁾ In combination with process integrated techniques; initial NO_x level 1 200 mg/Nm³; the French Cement Industry Guide to NO_x emissions reduction techniques, France/ADEME/MEDD
⁽¹⁵⁾ Emissions data can be found in the corresponding paragraph of this section
⁽¹⁶⁾ [92, Austria, 2006], [185, Hackl und Mauschwitz, 2003], see also BAT 19
Source: [12, Netherlands, 1997], [76, Germany, 2006], [85, CEMBUREAU, 2006], [92, Austria, 2006], [101, France/ADEME/MEDD, 2002], [114, Sweden, 2006], [140, Italy, 2007], [141, Leibacher/Bellin/Linero, 2007], [173, Germany, 2007], [182, TWG CLM, 2008], [185, Hackl und Mauschwitz, 2003]

1.4.5.1.1 Flame cooling

Description

The addition of water to the fuel or directly to the flame by using different injection methods, as shown in Figure 1.62, such as injection of one fluid (liquid) or two fluids (liquid and compressed air or solids) or the use of liquid/solid wastes with a high water content reduces the temperature and increases the concentration of hydroxyl radicals. This can have a positive effect on NO_x reduction in the burning zone.

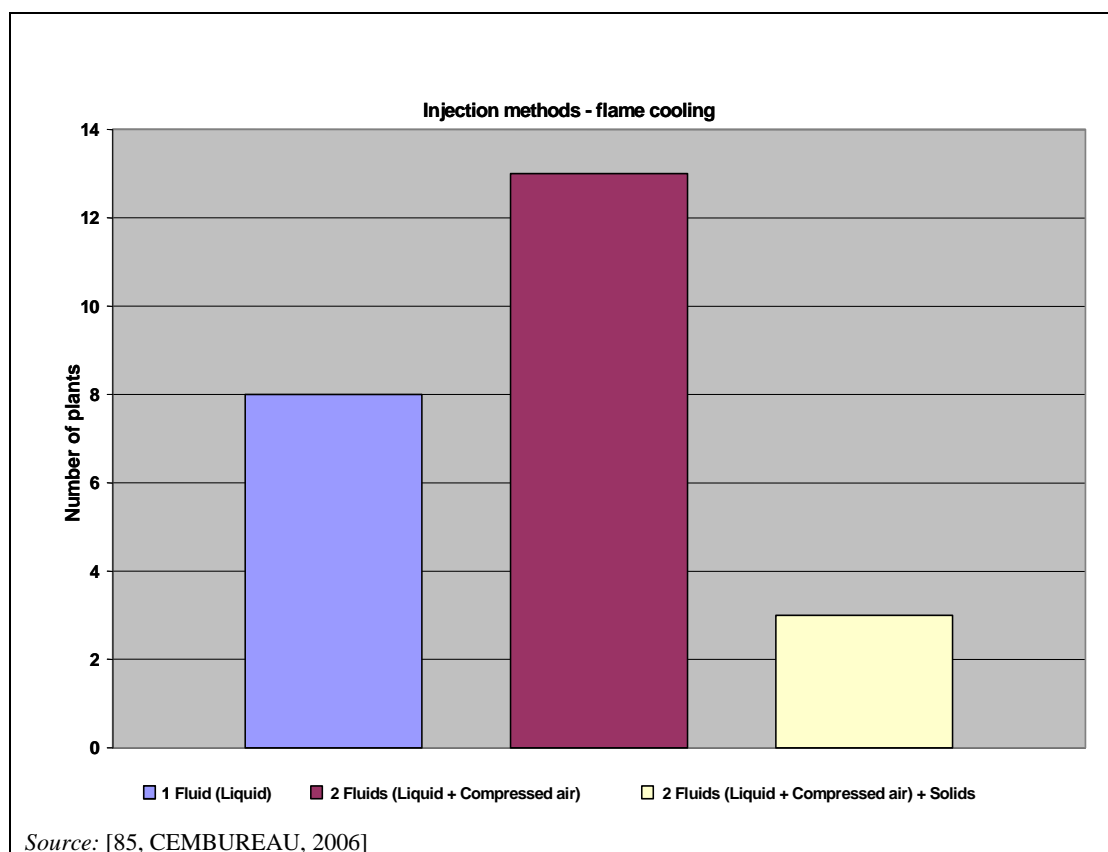

Figure 1.62: Injection methods used for flame cooling in cement manufacture in EU-23+ countries

Achieved environmental benefits

Reduction of NO_x in the burning zone.

Reduction of NO_x emissions.

Cross-media effects

Additional heat may be required to evaporate the water, which causes slightly more CO₂ emissions (approximately 0.1–1.5%) compared to the total CO₂ emissions of the kiln.

Energy efficiency of the kiln firing process decreases.

Water injection can cause kiln operation problems, such as reduced clinker output and may affect the clinker quality.

Operational data

Reduction rates/efficiencies from 10–35% have been reported. Emissions ranges of <500–1000 mg/Nm³ were reported (yearly average values) (see Section 1.3.4.2, Figure 1.27 and Figure 1.28).

Applicability

Flame cooling can be applied for all types of kilns used for cement manufacturing. As shown in Figure 1.63, nearly 40 suspension preheater kilns are equipped with flame cooling.

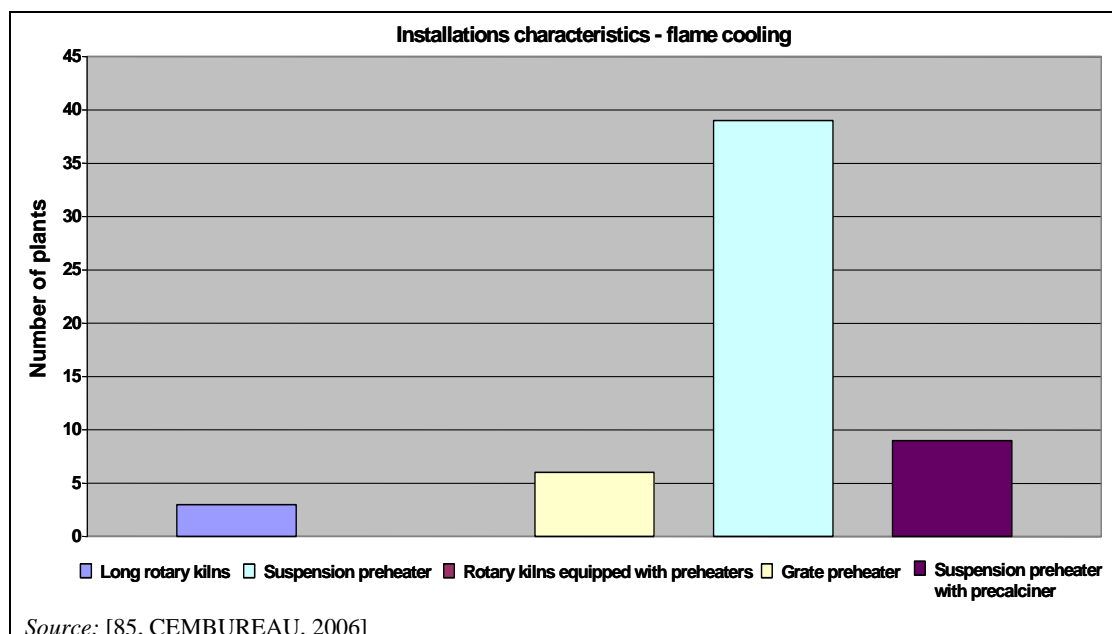

Figure 1.63: Installation characteristics for flame cooling application in EU-23+ countries

Economics

For a kiln capacity of 3000 t/d the investment costs are estimated to be up to EUR 0.2 million and the operating costs up to EUR 0.25 per tonne clinker. Furthermore as shown in Table 1.34, for a reduction efficiency of NO_x emissions of up to 35%, investment costs of up to EUR 0.2 million and operating costs of up to EUR 0.5/t clinker were reported.

Driving force for implementation

Legal requirements.

Local conditions.

Example plants and reference literature

Cement plants in the EU-27

[8, CEMBUREAU, 2001], [9, CEMBUREAU, 1997 November], [76, Germany, 2006], [85, CEMBUREAU, 2006], [168, TWG CLM, 2007], [182, TWG CLM, 2008].

1.4.5.1.2 Low NO_x burners

Description and achieved environmental benefits

Designs of low NO_x burners (indirect firing) vary in detail but essentially the fuel and air are injected into the kiln through concentric tubes. The primary air proportion is reduced to some 6–10% of that required for stoichiometric combustion (typically 10–15% in traditional burners). Axial air is injected at high momentum in the outer channel. The coal may be blown through the centre pipe or the middle channel. A third channel is used for swirl air, its swirl being induced by vanes at, or behind, the outlet of the firing pipe.

The net effect of this burner design is to produce very early ignition, especially of the volatile compounds in the fuel, in an oxygen-deficient atmosphere, and this will tend to reduce the formation of NO_x.

Cross-media effects

No issues.

Operational data

NO_x reductions of up to 35% are achievable in successful installations and emission levels of around 500–1 000 mg/Nm³ (daily average value) have been reported.

Applicability

Low NO_x burners can be applied to all rotary kilns, in the main kiln as well as in the precalciner. However, the application of low NO_x burners is not always followed by a reduction of NO_x emissions.

The set-up of the burner has to be optimised. If the initial burner runs on a low percentage of primary air, a low NO_x burner will have a marginal effect.

Economics

The investment cost for a new low NO_x burner is about EUR 150 000 to 450 000 for a kiln capacity of 3 000 tonne clinker/day. However, by replacing a burner by a low NO_x burner, investment costs can rise up to EUR 600 000 and additional work is required for modifying fine coal storage and metering. If the existing firing system uses direct firing, it should be changed to an indirect firing system to allow combustion with a low primary airflow; this will mean an additional investment cost of about EUR 600 000 to 800 000 for a kiln capacity of 3 000 tonne clinker/day.

See also Table 1.34 and Table 1.40 (Section 1.4.8.2) where example costs are shown.

Driving force for implementation

Legal requirements.

Local conditions.

Example plants and reference literature

Cement plants in the EU-27.

[9, CEMBUREAU, 1997 November], [12, Netherlands, 1997], [20, Rother, 1996 January,] [76, Germany, 2006], [85, CEMBUREAU, 2006], [101, France/ADEME/MEDD, 2002], [168, TWG CLM, 2007], [182, TWG CLM, 2008].

1.4.5.1.3 Staged combustion

Description and achieved environmental benefits

Staged combustion is applied at cement kilns with a specially designed precalciner. The first combustion stage takes place in the rotary kiln under optimum conditions for the clinker burning process. The second combustion stage is a burner at the kiln inlet, which produces a reducing atmosphere that decomposes a portion of the nitrogen oxides generated in the sintering zone. The high temperature in this zone is particularly favourable for the reaction which reconverts the NO_x to elementary nitrogen. In the third combustion stage, the calcining fuel is fed into the calciner with an amount of tertiary air, producing a reducing atmosphere there too. This system reduces the generation of NO_x from the fuel, and also decreases the NO_x coming out of the kiln. In the fourth and final combustion stage, the remaining tertiary air is fed into the system as 'top air' for residual combustion.

Calciners differ from one another essentially in the location of the fuel input, the way in which the fuel, kiln feed and tertiary air are distributed, and the geometric configuration.

Staged firing technique can, in general, only be used with kilns equipped with a precalciner. Substantial plant modifications are necessary in cyclone preheater systems without a precalciner. If this cannot be combined with an increase in production capacity, the

manufacturers offer a solution with so-called ‘small’ tertiary air ducting and a calciner. In this case, only a small proportion of about 10–25% of the total heat needed from the kiln is passed through the calciner, but this is sufficient to produce a reducing zone for decomposing nitrogen oxides. On the other hand, experiences from a kiln with 10% firing in the kiln inlet shows that this is not always sufficient to produce a sufficient reducing zone.

Lump waste fuel (for example tyres) firing is a possible variant of the staged combustion technique, as a reducing zone is created when the lump fuel is burned. In preheater/precalciner kilns, the lump fuel can be introduced at the kiln inlet or at the precalciner. Lump fuel firing is reported to have a positive effect on NO_x reduction (up to 20–30% reduction) [76, Germany, 2006]. However, it is very difficult to produce a controlled reduction atmosphere with lump fuel firing [9, CEMBUREAU, 1997 November].

Cross-media effects

Emissions of CO and SO₂ can increase if the combustion process is not completed in the precalciner, and problems with CO and clogging have been reported when attempting high efficiencies.

Operational data

Some modern well optimised plants achieve emission levels of below 450 mg NO_x/Nm³ (daily average value) with multistage combustion and by using an appropriate fuel mix, such as highly reactive fuels, whereas with low reactive fuels, 800–1 000 mg/Nm³ (daily average value) might be achieved, as is also shown from experience in Spain. Similar NO_x reduction has been reported when using secondary fuels.

During tests in France in 2002 (e.g. precalciner operating on staged combustion using 100% sulphurated petcoke as fuel), a NO_x reduction of about 200 mg/Nm³ was achieved with initial NO_x levels of 1 000 mg/Nm³. However, this was only obtained during short periods of the tests and by using an optimal raw meal for burnability. More extreme operating conditions may allow lower NO_x emission levels to be achieved. However, often these operating conditions lead to operational problems such as increasing build-ups in kilns and calciners. An increase of the CO emissions is only observed in very few plants designed with relatively short residence times or where combustion is not properly optimised.

In some cases, possible reductions in NO_x by up to 50% were specified by the suppliers of the different staged firing systems. However, it is difficult to maintain the guaranteed values for this level of NO_x abatement while at the same time limiting the CO emissions.

Applicability

Staged firing technique can, in general, only be used with kilns equipped with a precalciner. Substantial plant modifications are necessary in cyclone preheater systems without a precalciner.

Precalciner kilns allow independent settings of the oxidation/reducing levels in the cement kiln and in the precalciner kiln. Injection of parts of the fuel can lead to decreased NO_x emissions.

Adding fuel to the grate of the *Lepol kiln* can lead to a significant NO_x reduction, but may develop/increase other emissions.

Cyclone preheater kilns without a precalciner allow a reduction of NO_x emissions; however, emissions of SO₂ and VOC may increase because of the local reducing zone. These emissions should be continuously monitored.

In the UK, a *long kiln with mid-kiln staged combustion* has been in operation for several years.

Economics

The investment costs for installing staged combustion at a precalciner kiln are EUR 0.1 million to 2.0 million, depending on the design of the existing calciner. The investment costs for a precalciner and the tertiary duct for a 3000 tonne/day preheater kiln with a grate cooler into a precalciner kiln are about EUR 1 million to 4 million. The investment costs for the transformation of a 3000 tonne/day preheater kiln with a satellite cooler into a precalciner kiln with a grate cooler are about EUR 15 million to 20 million.

See also Table 1.34 and Table 1.40 (Section 1.4.8.2) where example costs are shown.

Driving force for implementation

Legal requirements.

Local conditions.

Example plants and reference literature

Cement plants in the EU-27.

[9, CEMBUREAU, 1997 November], [12, Netherlands, 1997], [42, Billhardt/Kuhlmann/Ruhland/Schneider/Xeller, 1996 October], [76, Germany, 2006], [85, CEMBUREAU, 2006], [92, Austria, 2006], [101, France/ADEME/MEDD, 2002], [168, TWG CLM, 2007], [182, TWG CLM, 2008], [185, Hackl und Mauschwitz, 2003].

1.4.5.1.4 Mid-kiln firing

Description and achieved environmental benefits

In long wet and long dry kilns, the creation of a reducing zone by firing lump fuel can reduce NO_x emissions. As long kilns usually have no access to a temperature zone of about 900–1000°C, mid-kiln firing systems have been installed at some plants in order to be able to use waste fuels that cannot pass the main burner (e.g. tyres) [9, CEMBUREAU, 1997 November].

Cross-media effects

The rate of burning waste fuels can result in the chains being burned out or can have an effect on product quality.

Operational data

A few of these installations exist and NO_x reductions of 20–40% have been reported in some cases.

Applicability

Mid-kiln firing can, in principle, be applied to rotary kilns.

The rate of the burning of fuels can be critical. If it is too slow, reducing conditions can occur in the burning zone, which may severely affect product quality. If it is too high, the kiln chain section can be overheated—resulting in the chains being burned out.

Mechanical design considerations mean that the fuel can only be injected intermittently, once per kiln revolution. To maintain continuity of the heat input, solid, slow burning fuels such as tyres or other waste fuels in containers may be used.

A temperature range of less than 1100°C excludes the use of hazardous waste with a chlorine content of greater than 1%.

Economics

Capital costs may be in the region of EUR 0.8 million–1.7 million for the kiln conversion and fuel handling equipment, and the annual labour and maintenance costs may be of a similar order.

Driving force for implementation

Legal requirements.
Local conditions.

Example plants and reference literature

Cement plants in the EU-27.
[9, CEMBUREAU, 1997 November], [21, BCA, 1997 October], [168, TWG CLM, 2007], [182, TWG CLM, 2008].

1.4.5.1.5 Mineralised clinker**Description and achieved environmental benefits**

The addition of mineralisers, such as fluorine, to the raw material is a technique to adjust the clinker quality and allow the sintering zone temperature to be reduced. By reducing/lowering the burning temperature, NO_x formation is also reduced.

Cross-media effects

Excessive additions of calcium fluoride could lead to an increase in HF emissions.
Reduced energy demand.
Additions could affect the final product quality.

Operational data

The NO_x reduction might be between 10 and 15%, but reductions of up to 50% have been reported.

Applicability

This measure/technique can, in principle, be applied to rotary kilns.

Economics

Depends on the price of the mineralisers.

Driving force for implementation

Legal requirements.
Local conditions.

Example plants and reference literature

Cement plants in the EU-27.
[10, Cementa AB/Hagström, 1994], [103, CEMBUREAU, 2006], [168, TWG CLM, 2007].

1.4.5.1.6 Process optimisation (NO_x)**Description and achieved environmental benefits**

Optimisation of the process, such as smoothing and optimising the kiln operation and firing conditions, optimising the kiln operation control and/or homogenisation of the fuel feedings, can be applied for reducing NO_x emissions. General primary optimisation techniques, such as process control techniques, an improved indirect firing technique, optimised cooler connections and fuel selection, and optimised oxygen levels have been applied. Until 2007, progress was observed in the reduction of NO_x emissions by using process-integrated techniques.

Cross-media effects

Reduced energy demand.

Operational data

NO_x emissions, by applying process control optimisation techniques, range between 500 and 1000 mg/Nm³. Some modern well optimised preheater kiln systems and preheater/precalciner

kiln systems may achieve NO_x emission levels of less than 500 mg/Nm³ by applying all process-integrated techniques.

Applicability

The quality of the raw materials (the firing properties of the raw mix), the availability of high volatile fuels and the design of the kiln system are among the reasons for not being able to achieve the level quoted above.

Economics

The aim of process optimisation is to reduce costs.

Driving force for implementation

Legal requirements.

Local conditions.

Example plants and reference literature

Cement plants in the EU-27.

[76, Germany, 2006], [101, France/ADEME/MEDD, 2002], [103, CEMBUREAU, 2006], [168, TWG CLM, 2007], [182, TWG CLM, 2008].

1.4.5.1.7 Selective Non-Catalytic Reduction (SNCR)

Description and achieved environmental benefits

In 2008, there were about 100 full scale SNCR installations in operation in the EU-27 and EU-23+ countries. Selective non-catalytic reduction (SNCR) involves injecting ammonia water (up to 25% NH₃), ammonia precursor compounds or urea solution into the combustion gas to reduce NO to N₂. The reaction has an optimum effect in a temperature window of about 830 to 1050°C, and sufficient retention time must be provided for the injected agents to react with NO.

Laboratory experiments as well as full scale trials have to be performed to identify the optimised temperature window for urea or ammonia water. The right temperature window can usually be obtained in suspension preheater kilns, precalciner kilns and in Lepol kilns. However, also plants using long rotary kilns have been equipped with SNCR in order to reduce the NO_x emissions. Figure 1.64 gives an overview of the characteristics of the cement plants where SNCR has been applied.

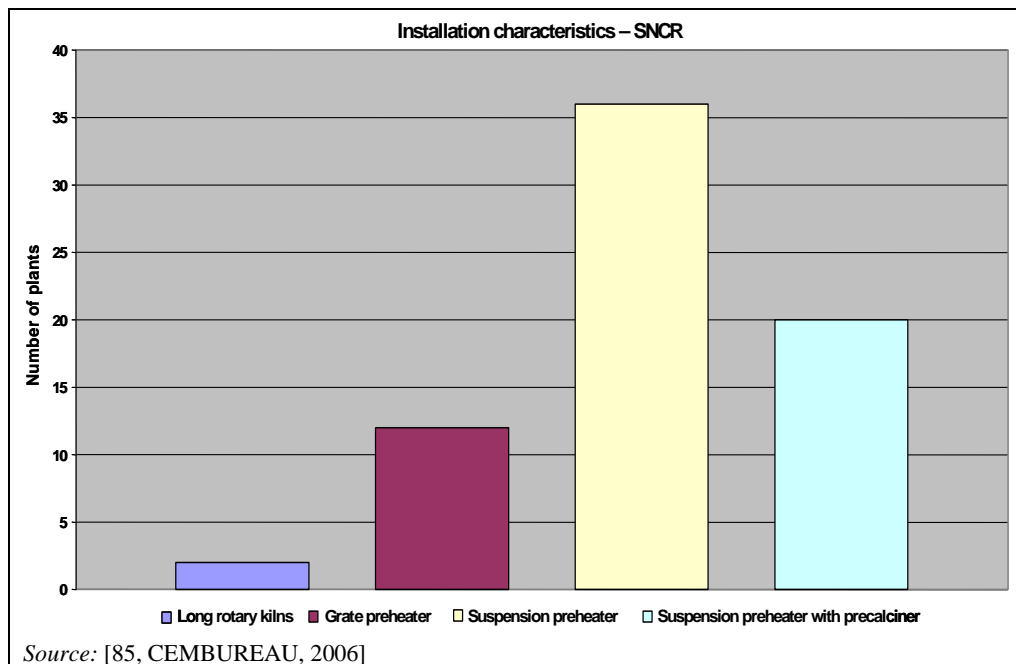

Figure 1.64: Cement plant characteristics with SNCR application in EU-23+ countries

The most common $\text{NH}_2\text{-X}$ agent is urea up to 32% followed by ammonia water up to 27%, as shown in Figure 1.65 [85, CEMBUREAU, 2006]. Waste solutions from other production processes can be utilised as ammonia carriers as well [76, Germany, 2006]. Other possible reduction agents which can be employed on an industrial scale are ammonia gas, ammonium salt solutions, dried urea (urea pills), urea solutions, nitrolime or cyanamide and other similar substances [20, Rother, 1996 January,]. Storage and transport facilities have to be designed according to the physico-chemical properties of the respective agent and can require additional safety techniques. Experience shows that for most applications ammonia water is the best agent for SNCR in preheater and precalciner kiln systems [9, CEMBUREAU, 1997 November]. A favourable good ammonia stoichiometric distribution is important in order to achieve the highest efficiency of NO_x reduction and to reduce the ammonia slip. In order to achieve an optimal utilisation of the injected reduction reagent—ammonia water or urea solution—and to cater for high NO_x reduction efficiency, the following points are to be considered for the SNCR design and operation. These considerations will allow an optimal technical and economic operation of an SNCR system:

- inject the agent in the appropriate temperature window of 830 to 1050 °C; aim to avoid ammonia slip or combustion of ammonia—the latter being a potential source of secondary NO_x
- if the temperature window changes—adjust the location of injection nozzles; probably multiple layers of nozzles are appropriate to cover this issue; possibly manufacture a temperature profile of the injection and monitor continuously to cater for such a demand
- adjust the spray angle and penetration depth of the injected aqueous solution by varying:
 - the water content of the solution
 - the pressure level of the atomising air
 - the location of the nozzle and
 - the direction of the injected ammonia
- nozzles in levels temporarily not used—cool ideally with air to avoid heat related wear; nozzles which are only occasionally used, extract to avoid undue air consumption
- make sure that the area of injection is covered properly with the correct amount of ammonia solution to avoid over- and under stoichiometric injection. By doing this, undue ammonia slip or untreated NO bypassing the SNCR can be avoided
- if needed, measure the NO_x level in each cyclone string where applicable (i.e. double riser ducts) and trim injection accordingly

- check stoichiometry via mass balance of abated NO_x to injected ammonia, that no excess ammonia is injected. By doing so, the ammonia slip can be minimised. Furthermore, the nearer the stoichiometry is to one—the better the economics will be.

Figure 1.65 shows the different nitrogen carriers/ $\text{NH}_2\text{-X}$ agents used for NO_x reduction by SNCR in several cement plants in EU-23+ countries.

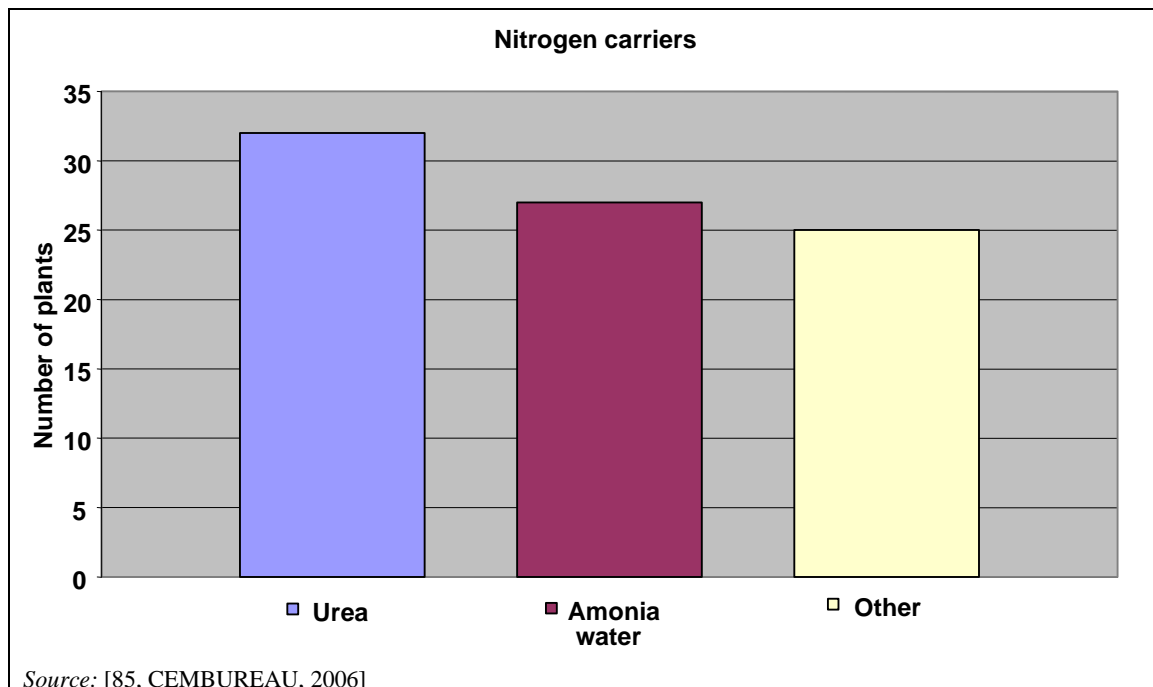

Figure 1.65: Nitrogen carriers/ $\text{NH}_2\text{-X}$ agents used by SNCR in EU-23+ countries

Further development in the use of SNCR technique is necessary if the plant is already equipped with a staged combustion system. Simultaneous use of these techniques requires the temperatures, residence times and gas atmosphere in the reaction section to be adjusted to suit one another. In order to gather experience with simultaneous application of these two abatement techniques, operational trials were carried out at several kiln plants equipped with precalciners. Trials have shown that it is possible, in principle, to combine the two techniques. NO_x emissions reduction can be achieved by injecting the reducing agent into the oxidising zone as well as into the reducing zone of a staged calciner. The injection into the oxidising zone is favourable as the probability of increased CO emissions is lower as if the injection occurs in the reducing zone. Due to the different calciner techniques, design and control of the SNCR installation has to be adapted and optimised to the respective technique. If the reducing agent is added just before the bottom cyclone stage, the retention time of the reacting agents in the right temperature window is no longer sufficient to achieve a significant NO_x abatement. Consequently, an increased ammonia slip is likely. On the other hand, several trials showed that when injecting the reducing agent before the mixing chamber of the calciner in an area where the combustion of the calciner fuel is still taking place, an increase in CO emissions can occur.

High efficiency SNCR

The high efficiency SNCR technique is a further development of the SNCR technique which is used in cement plants. Under controlled conditions over layers of nozzles (lances), ammonia water (25% ammonia solution) is injected into the preheater. The arrangement of the lances is determined by the temperature profile in the riser duct. The injection of ammonia water is process controlled by the measured temperature profile in the preheater near the lances. Because of a favourable good ammonia distribution, the NH_3 slip and the consumption of ammonia

water can be reduced. This SNCR technique was installed in 1996/97 at two Swedish plants and in at least one German plant.

Ammonia slip

It is important that ammonia is injected into the kiln system where a temperature range of 830–1050 °C exists. If the temperature falls below this level, unconverted ammonia is emitted (so-called NH₃ slip) and at significantly higher temperatures the ammonia is oxidised to NO_x. NH₃ slip may also occur at elevated NH₃:NO₂ molar ratios, i.e. from a molar ratio of about 1.0–1.2. In other sectors of industry, NH₃ slippage has sometimes resulted in the formation of aerosols of ammonia salts which have passed through the filter and become visible as a white plume above the exhaust gas stack. Investigations have shown that considerably lower aerosol levels are produced by cement plants. Unused ammonia may be oxidised and transformed into NO_x and water in the atmosphere and NH₃ slippage may also result in ammonia enriched dust which may not be recycled to the cement mill. The possible NH₃ slip should be taken into account in the design of SNCR installations. The NO_x reduction rate cannot simply be increased at will, as a higher dosage might cause NH₃ slippage (see also Figure 2.50 in the lime chapter). Correct operation (appropriate control system, optimised injection of NH₃ water) of the SNCR system does not entail any higher ammonia emissions than normal.

Cross-media effects

By using ammonia water solution as the reducing agent, ammonia slip may occur as described above and unconverted ammonia is emitted. Emissions of nitrous oxide (N₂O) may also occur; although, they only play a minor role, as spot tests revealed concentrations of between 1 and 5 mg/Nm³ which is approximately equal to the detection limit. Furthermore, an increase of carbon monoxide (CO) emissions may occur when injecting the reducing agent before the mixing chamber of the calciner in an area where the combustion of the calciner fuel is still taking place.

The additional heat needed for the evaporation of water is balanced with heat released in the exothermic DeNO_x reaction which causes a small increase in CO₂ emissions. The transport and storage of aqueous ammonia is a potential danger for the environment and requires some additional safety techniques. Consideration is also required as to the impacts associated with the production of ammonia and the transportation of water associated with the dilution of the solution.

By using urea as the reducing agent, the main end-products are ammonia and carbon dioxide. Emissions of nitrous oxide (N₂O) and various concentrations of isocyanic acid (HNCO) and nitric oxide (NO) are reported from urea decomposition. The N₂O level from urea is always significantly higher than from aqueous ammonia. The generation of nitrous oxide from urea varies with the temperature. Studies show that high NO_x reduction and maximum N₂O generation have the same temperature window. Most of the isocyanic acid will be hydrolysed to ammonia and carbon dioxide; however, isocyanic acid slip from SNCR installations is reported. Furthermore, one study shows that in addition to nitrous oxide (N₂O) and isocyanic acid (HNCO), injected urea will also generate cyanic ions (NCO). This product is not formed when ammonia is used under SNCR conditions. It also has to be noted that the use of urea will generate higher emissions of carbon monoxide (CO) than the use of ammonia.

Operational data

Most SNCR installations operating in 2006 were designed and/or operated for NO_x reduction rates of 30–> 50% (with NH₃:NO₂ molar ratios of 0.5–0.9) and NO_x emission levels of between < 350–800 mg/Nm³ (daily average values), depending on the initial NO_x level.

Installations designed and/or operated for higher reduction rates will do better as described below (high efficiency SNCR). Two plants with SNCR installations delivered by two different suppliers, which both guaranteed 80% reduction, are achieving reduction rates of 80–90% (with an initial NO_x level of between 800–1100 mg/Nm³) which corresponds to NO_x emissions of less than 200 mg/Nm³, measured as the yearly average value (see Section 6.2.4).

Furthermore, NO_x emissions of 190 mg/Nm^3 (yearly average value) were reported from a Swedish plant in 2006.

In combination with process-integrated techniques and with highly efficient SNCR installations operating at reduction rates of 80–90%, daily average concentrations of less than 500 mg/Nm^3 are achievable, even when initial levels are above 2000 mg/Nm^3 [43, Wulf-Schnabel/Lohse, 1998].

High efficiency SNCR and ammonia slip

High efficiency SNCR was installed in 1996/97 at two Swedish plants and in at least one German plant. These Swedish plants (altogether with three kilns) use dry process cyclone preheater/precalciner kilns. A reduction of > 80% has been achieved when applying a $\text{NH}_3:\text{NO}$ molar ratio of 1.0–1.2 and so far an increase of up to 20 mg/Nm^3 as the daily average of NH_3 has been measured. No significant increases in N_2O and CO emissions have been measured and no traces of any NH_3 have been found in the cement. In 2001 at one plant, the initial molar ratio was found to be 1.0–1.2 (mol NH_3 to present mol of NO_x) which was computed to 1.2 to 1.4 for removed NO_x with an average removal efficiency of 80%, while at the second plant the ammonia ratio was in the range of 1.2–1.4 mol/mol (present NO_x to injected NH_3) or 1.5–1.8 (reduced NO_x to injected NH_3). A NO_x emission level of 200 mg/Nm^3 was reported (yearly average value). It has to be noted that this NO_x emission level of 200 mg/Nm^3 has been achieved since 1998 from both Swedish plants with initial NO_x level of $800\text{--}1000 \text{ mg/Nm}^3$, a reduction rate of 80% and a stable operating process.

In Germany, SNCR (using ammonia water of 25% as reducing agent) was installed at a four stage cyclone preheater kiln with a production capacity of about 3000 t clinker/day. Initial NO_x levels of between $500\text{--}1200 \text{ mg/Nm}^3$ (on a daily basis) were reported. Over a period of several years, long term experience showed that an emission levels of $500 \text{ mg NO}_2/\text{Nm}^3$ and less (daily average value) could constantly be achieved without any significant ammonia slip.

In 2007, the results from a long term test (six months performance test) showed that NO_x emission values of 350 mg/Nm^3 and 200 mg/Nm^3 (daily average values) were achieved by applying corresponding $\text{NH}_3:\text{NO}$ molar ratios of 0.7–0.8 and 1.4–1.5. During these performance tests, NH_3 emissions were measured continuously. The NH_3 measurements however resulted in significant ammonia slip by maintaining 200 mg/Nm^3 NO_x particularly during mill-off operation (max. $50\text{--}200 \text{ mg/Nm}^3$). Altogether, the ammonia slip was twice as high in order to achieve the emission level of 200 mg/Nm^3 (NH_3 : three months average value of 11 mg/Nm^3) compared to a level of 350 mg/Nm^3 (NH_3 : three months average value of 21 mg/Nm^3). The mill-off operation ratio in this case was about 10–20%. A relevant enrichment of ammonia in the raw meal and the ESP dust could not be observed during the performance test. The tests showed that ammonia emissions should carefully be considered (see also Section 6.2.4.2). The ammonia slip, which occurs because of the above process, sets the limits to the overstoichiometric addition of reducing agents [160, Germany, 2007], [173, Germany, 2007].

In 2004 in Ireland, investigations carrying out short term SNCR trials showed low NH_3 concentrations of between 4 and 26 mg/Nm^3 (10% O_2) in the raw gas after the preheater of the kiln. This was the result of an optimised injection configuration resulting in a highly efficient reduction reaction and only in minor amounts of unreacted ammonia. These concentrations were measured by testing two injection configurations (standard conditions; $\text{NH}_3:\text{NO}$ molar ratio of one (¹) with a NO_x reduction rate of 50%). The NH_3 slip sets limits to the overstoichiometric addition of reducing agent [123, Ireland, 2005].

Detailed descriptions of a high efficiency SNCR technique used in the EU can be found in Section 6.2.4. Ammonia emissions from cement manufacturing are described in Section 1.3.4.9.

Applicability

SNCR and high efficiency SNCR are, in principle, applicable at rotary cement kilns. The injection zones vary with the type of kiln process.

In long wet and dry process kilns it is very difficult to obtain the right temperature and retention time needed. Only one plant with a long dry kiln and one plant (Denmark) with a long wet kiln have successfully applied SNCR reduction and achieved efficiencies of between 40 and 50%.

Ammonia related storage risks are reduced by storing ammonia water solution at a 25% concentration.

Economics

For a 3000 tonnes/day preheater kiln with initial NO_x emissions of up to 2000 mg/Nm^3 and with a NO_x reduction of up to 85% (i.e. up to $300 \text{ mg NO}_x/\text{Nm}^3$) the investment cost for an SNCR using ammonia water as the reducing agent is EUR 0.5–1.2 million, with the cost being highly influenced by local regulations on the storage of ammonia water. The operating cost for the same kiln is EUR 0.3–0.5 per tonne clinker, the cost mainly determined by the cost of the injected ammonia [9, CEMBUREAU, 1997 November], [85, CEMBUREAU, 2006].

SNCR was installed in 1996/97 at two Swedish plants. For one kiln, the investment costs were about EUR 1.2 million (EUR 0.65 million for the SNCR installation and another EUR 0.55 million for the ammonia water storage) and the operating cost was about EUR 0.55 per tonne clinker. The total cost (investment + operating costs) was less than EUR 0.6 per tonne clinker. The investment costs for the other kiln were about EUR 0.55 million and the operating cost was about EUR 0.3 per tonne clinker. The driving force for these plants to invest in high-performing SNCR installations was the Swedish policy regarding NO_x emissions. According to this policy any investment in abatement that has a total cost (investment + operating) of less than EUR 4.5 (SEK 40) per kilo of abated NO_x (as NO_2) may be acceptable.

A survey covering 26 cement plants using the SNCR technique, which was carried out in 2004 by the German cement industry, revealed average investment costs of between EUR 0.5 and 0.75 million. However, France reported costs of up to EUR 1 million. The construction of the storage for the reducing agent amounted to about 50% of the investment costs. Total costs of between EUR 0.5 and 0.7 per tonne clinker were given for the use of ammonia solution and medium to high NO_x abatement rates. Detailed cost calculations for a rotary kiln with a clinker capacity of 1500 t/d resulted in specific costs of between EUR 0.4 and 1.2 per tonne clinker, dependent on the NO_x reduction rate. Additional calculations for a 3500 t/d kiln and a NO_x reduction from 850 to 250 mg/Nm^3 resulted in investment costs of EUR 0.88 million and operating costs of EUR 0.40 per tonne clinker.

See also Table 1.34 and Table 1.40 (Section 1.4.8.2) where example cost data for the SNCR technique are shown.

Driving force for implementation

Legal requirements.

Local conditions.

Example plants and reference literature

Plants in the EU-27, high efficiency SNCR plants in Sweden and Germany (Maerker).

Descriptions of example plants from Sweden and Germany are given in Sections 6.2.4.1 and 6.2.4.2 respectively.

[8, CEMBUREAU, 2001], [9, CEMBUREAU, 1997 November], [10, Cementa AB/Hagström, 1994], [20, Rother, 1996 January,], [24, Junker, 2001], [41, Kupper/Brentrup, 1992], [42, Billhardt/Kuhlmann/Ruhland/Schneider/Xeller, 1996 October], [43, Wulf-Schnabel/Lohse, 1998], [76, Germany, 2006]], [85, CEMBUREAU, 2006], [101, France/ADEME/MEDD, 2002], [105, YARA, 2006], [114, Sweden, 2006], [123, Ireland, 2005], [131, YARA, 2007],

[160, Germany, 2007], [168, TWG CLM, 2007], [173, Germany, 2007], [182, TWG CLM, 2008].

1.4.5.1.8 Selective catalytic reduction (SCR)

Description

SCR reduces NO and NO₂ to N₂ with the help of NH₃ and a catalyst at a temperature range of about 300–400°C. This technique is widely used for NO_x abatement in other industries (coal fired power stations, waste incinerators). In the cement industry, basically two systems are considered: low dust configuration between a dedusting unit and stack, and a high dust configuration between a preheater and a dedusting unit. Low dust exhaust gas systems require the reheating of the exhaust gases after dedusting, which may cause additional energy costs and pressure losses. High dust systems are considered preferable for technical and economical reasons. These systems do not require reheating, because the waste gas temperature at the outlet of the preheater system is usually in the right temperature range for SCR operation.

Large NO_x emissions reductions of 85–95% are potentially achievable by SCR high dust systems up to 2008, only high dust systems had been tested in the cement industry.

In 2008 in the EU-27, in total two full scale production runs have been carried out and experience has been collected in order to remove the technical and economic uncertainties related to upscaling of the SCR technique. The main uncertainties are related to the high dust concentration of up to 100 g/Nm³ in the gases, dust removal techniques, type and lifetime of the catalysts, total investment and operating costs. Experience also shows that appropriate design and chemical composition of the catalysts are very important.

Considering the high reduction potential, the successful pilot tests, the two full scale SCR installations and the fact that SCR is state-of-the-art technique for comparable installations in other sectors, SCR is an interesting technique for the cement industry. There are at least two suppliers in Europe that offer full scale SCR to the cement industry with guaranteed performance levels of 100–200 mg/Nm³. However, SCR capital expenditure is still higher than for SNCR [12, Netherlands, 1997].

Achieved environmental benefits

Reduction of NO_x emissions.

As the catalysts remove hydrocarbons as well and if this technique is designed for, SCR will, in general, also reduce emissions of VOC and PCDD/F.

Cross-media effects

Electrical energy demand may increase due to the internal dedusting system of the SCR reactor and additional pressure losses.

Low dust exhaust gas systems require reheating the exhaust gases after dedusting, which may cause additional energy costs and pressure losses.

Catalysts have to be recycled or disposed of.

Operational data

In the 1990s, early pilot plant trials in Germany, Italy and Sweden showed promising results. The NO_x emission levels were approximately 100–200 mg/Nm³ with no loss of catalyst activity. In Austrian cement plants between 1996 and 2000, three pilot tests on small portions (3% of the exhaust gas) and with a high dust configuration took place. One of these was successful in NO_x reduction efficiency which, however, was not continued. One concern raised was the operational availability of the catalysts. Two pilot trials were not successful because of the deactivation of the catalysts after a few weeks due to the presence of heavy metals and alkali

metal compounds. In one plant, considerable abrasion of the catalysts occurred after a working period of about 5000 hours [18, Göller, 2001], [92, Austria, 2006].

In 2000, the first full scale SCR demonstration plant using a high dust SCR system was built in Germany with government funding and was in operation from 2001 until 2006. However in 2008, the plant was waiting improved catalyst types. In comparison with SNCR, this system has a lower consumption of NH_3 resulting in lower ammonia operational costs. At the top of the four stage preheater, the waste gas has a temperature of 320–350 °C that is suitable for SCR and does not require reheating, as is necessary in the case of configuration between the fabric filter and stack, thus reducing energy costs. The NO_x abatement efficiency is usually in the range of 59 to 67 %. However, if the operating conditions were not usual with raw gas concentrations of 3000 mg/Nm^3 and higher, NO_x abatement efficiencies of more than 80 % were observed. In regular operation, the SCR reduces NO_x emissions from initial raw gas concentrations of 1000 to 1600 mg/Nm^3 to about 400 to 550 mg/Nm^3 . With a molar ratio of 0.8 to 0.9, the consumption of NH_3 is significantly lower than by the application of SNCR. It has to be noted that NH_3 from the raw material also serves as the reduction agent in the reactor, thus the emission level of residual NH_3 is very low. At this German plant, the SCR usually led to NH_3 emissions of below 1 mg/Nm^3 by achieving a NO_x emission level of 300 mg/Nm^3 . These results may indicate the potential of the technique, especially as they were also achieved with three catalytic layers only, and the emission level of residual NH_3 was still around 1 mg/Nm^3 . A more detailed description of this plant, achieved emissions ranges and costs are shown in Section 6.2.5.

In Italy, one SCR plant is in operation for NO_x reduction. Since 2006, a full scale high dust SCR system for NO_x abatement has been in operation on a kiln line having a kiln capacity of 1720 t/d (permitted capacity of 2400 t/d). The dimensions of the chamber holding the modules which are envisaged for seven layers (levels) of catalysts are 4 m in width, 6 m in length and 27 m in height, as shown in Figure 1.66.

The volume of catalysts installed is 21 m^3 for each level, in total 63 m^3 for three levels with an uninstalled backup capacity of 42 m^3 for an additional two levels to meet the permitted capacity of 2400 t/d. The catalysts are automatically cleaned by compressed air at 5 or 6 bar with a consumption of 2.5 kWh/t of clinker for the compressor line. After 7000 hours of operation, no reduction inactivity of the catalysts was found.

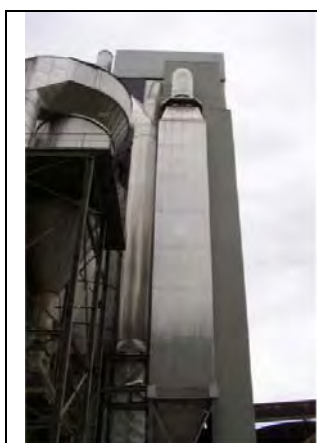

Figure 1.66: Example of an SCR installation
Source: [140, Italy, 2007]

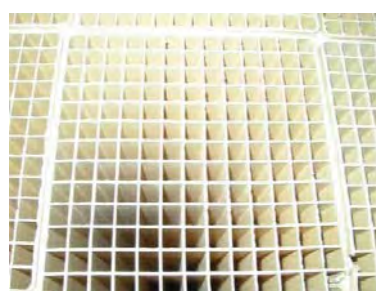

Figure 1.67: Example of an individual catalyst used for the SCR technique
Source: [140, Italy, 2007]



Figure 1.68: Example of a module position used for the SCR technique
Source: [140, Italy, 2007]

An ammonia solution of 25 % concentration is used as the reducing agent. The flow varies from 30 to 300 litres per hour depending on kiln conditions and the type of fuels used, while the gas flowrate is 110 000 m^3/h . The ammonia solution is injected into the gas stream below the

uppermost cyclone where the appropriate temperature regime of 320–350 °C exists. During the first 10 months of operation, the mean consumption of ammonia solution was 0.7–1 kg/t clinker with a reduction of NO_x emissions to less than 450 mg/Nm³ (10% O₂). However, from this Italian plant, reports and test results show that the design of this SCR technique can reduce the NO_x emissions at the stack to < 200 mg/Nm³ (at actual % O₂). Depending on the inlet NO_x level and the NH₃ injection rate, the NO_x reduction efficiency ranges from 43–95%. Corrections to 10% O₂ would yield even lower NO_x concentrations. Before the installation of the SCR technique, ammonia in the flue-gas was measured at 50–150 mg/Nm³ which originated from raw materials. This amount of ammonia has since been used by the SCR process resulting in NH₃ emissions of less than 1 mg/Nm³ and a molar ratio (injected NH₃:NO_x) of less than unity. Parameters, emissions and costs of the SCR technique, reported from the German cement plant and the Italian cement plant using this NO_x reduction technique, are shown in Table 1.35.

Table 1.35: SCR parameters, emissions and costs reported

Technique	Kiln system applicability	Reduction efficiency (%)	Reported emissions		Reported costs	
			mg/Nm ³ (daily average value)	kg NO _x /t clinker	Investment (EUR/tonne clinker)	Operating (EUR/tonne clinker)
SCR	Possibly all	43–97	300–500 ⁽¹⁾	0.15–1.0	2.5 ⁽²⁾ 3.2–4.5 ⁽³⁾ (⁴)	1.75–2 ⁽³⁾

⁽¹⁾ Results from pilot tests and long term operation of the demonstration plant
⁽²⁾ Costs estimated by UBA Germany for a full scale installation (kiln capacity 1 500 t clinker/d, initial emissions of 1 200 mg/Nm³ and final levels of 200, 500 and 800 mg/Nm³ (daily average value)
⁽³⁾ Costs calculated by the Association of the German Cement Industry (VDZ) covering operating costs, plus depreciation on the investment of a full scale installation (kiln capacity 1 500 t clinker/d, initial emissions of 1 200 mg/Nm³ and a final level of 200, 500 and 800 mg/Nm³)
⁽⁴⁾ Highest value belongs to the SCR system from the Italian cement plant, where EUR 0.9 million for catalysts elements are included (three layers of modules in place plus two in store)

Source: [85, CEMBUREAU, 2006]

Applicability

SCR has only been tested on preheaters and pilot tested on semi-dry (Lepol) kiln systems, but it is, in principle, also applicable to other kiln systems, depending on the temperature window.

The high dust levels impose high demands on the durability and the operation of the catalysts, and the design and chemical composition of the catalysts are very important. Catalysts designed for low dust operation in other industries might not be suitable for high dust operation in a cement plant. High dust operation of an SCR reactor requires a high mechanical durability of the catalyst, a wider pitch than usual for low dust operation and an integrated dedusting system, in order to avoid plugging and activity losses. The appropriate chemical composition of the catalyst has to be evaluated by trials with high dust off-gases of cement kilns. Furthermore, because of the dimensions of the chamber holding the modules and the amount of layers which are used, sufficient space has to be available in order to install the SCR technique.

There are not yet standard catalysts available that are adequate for the cement industry. The various types of catalysts being used are still undergoing trials.

Economics

The results from the use of the SCR technique have shown a cost level of EUR 1.25 to 2.00 per tonne, depending on the plant size and the NO_x removal efficiency required. The SCR technique, in contrast to the SNCR technique, is dominated by the investment costs, which are 4 to 9 times higher than for a SNCR system. The use of catalysts increases the operational costs. Furthermore, the energy consumption is essentially due to pressure drop and cleaning air for the catalyst. Specific costs of SCR have declined to around EUR 1.75 per tonne.

Cementa AB in Slite, Sweden, has a 5800 tonne clinker/day dry process suspension preheater/precalciner kiln. In 1993, they operated a pilot high dust SCR, downstream of an SNCR, for about a year and have investigated how much a full scale SCR installed downstream of the SNCR would cost. This means initial NO_x levels into the SCR of less than 200 mg/Nm^3 . The estimated investment cost was about EUR 11.2 million and the operating cost was about EUR 1.3 per tonne clinker, giving total costs of EUR 3.2 per tonne clinker. The costs per additional kilo of abated NO_x were EUR 5.5–7.3 for the SCR. These costs were too high and not reasonable according to the company.

Investment costs for a 3000 tonne clinker/day preheater kiln were estimated to be EUR 3.5 million–4.5 million, remarking that investment cost indications are only known from the supplier but did not include the plant modifications.

Feasibility studies have been carried out in Austria, Germany, the Netherlands and Sweden. The estimated costs for the SCR technique in the cement industry varies greatly, with production costs and lifetime of the catalysts being major variables.

See also Table 1.34 and Table 1.35 in Section 1.4.5.1 as well as Table 1.40 in Section 1.4.8.2 where example costs data are shown.

Driving force for implementation

Legal requirements. The implementation of SCR may be suitable to achieve a higher NO_x abatement efficiency or to achieve a simultaneous reduction of NO_x and other pollutants, e.g. ammonia from raw materials.

Example plants

Solnhofen Portland-Zementwerke (Germany), Monselice cement plant (Italy).

Reference literature

[4, Austria, 1998] [8, CEMBUREAU, 2001], [9, CEMBUREAU, 1997 November], [12, Netherlands, 1997], [18, Göller, 2001], [23, de Jonge, 2001] [24, Junker, 2001], [43, Wulf-Schnabel/Lohse, 1998], [57, European Commission, 2005], [76, Germany, 2006], [80, Alvaro A. Linero, 2006], [85, CEMBUREAU, 2006], [92, Austria, 2006], [140, Italy, 2007],[141, Leibacher/Bellin/Linero, 2007],[168, TWG CLM, 2007], [182, TWG CLM, 2008].

1.4.5.2 Reduction of SO_2 emissions

The first step with respect to SO_2 control is to consider primary process optimisation techniques, such as optimising the clinker burning process including the smoothing of kiln operation, uniform distribution of the hot meal in the kiln riser and prevention of reducing conditions in the burning process as well as the choice of raw materials and fuels. Moreover, the oxygen concentration in the kiln inlet area is crucial to SO_2 capture in the kiln charge. Increasing the oxygen content in long kilns decreases the SO_2 level and increases the NO_x level. However, to achieve the specified product quality, the clinker burning process requires an excess of oxygen. Accordingly, there is always a sufficient supply of oxygen to ensure the formation of sulphates in the bottom section of the cyclone preheater or the hot gas chamber of the grate preheater, which are discharged from the kiln system via the clinker. A balance for protecting the environment should be sought by optimising $\text{NO}_x/\text{SO}_2/\text{CO}$ by adjusting the back-end oxygen content. In those cases where these techniques are not enough, additional end-of-pipe techniques can be applied. Table 1.36 and Table 1.37 give an overview of techniques that have a positive effect on, i.e. reduce, the emissions of SO_2 arising from the manufacture of cement, mainly from the preheater and the bypass process. Table 1.36 is a summary of operational data which are available within the text of this section and should be read in conjunction with the corresponding paragraphs in following sections (see Sections 1.4.5.2.1–1.4.5.2.3). In this context, it has to be noted that, when co-incinerating waste, the requirements of Chapter IV of and Annex VI to the Directive 2010/75/EU have to be met.

Table 1.36: Overview of techniques for controlling and reducing SO₂

Measures/ techniques	Kiln systems applicability	Reduction efficiency	Emissions data		Cost	
			mg/Nm ³ ⁽¹⁾	kg/tonne ⁽²⁾	Investment (million EUR)	Operating (EUR/t)
Absorbent addition	All	60–80 %	< 200– 400 ⁽⁵⁾	0.23–0.92	0.2–0.3	0.1–0.4
Wet scrubber	All	> 90 %	< 10–300 ⁽⁴⁾	0.02–0.69	5.8–23 ⁽⁶⁾	0.5–2 ⁽⁶⁾
Activated carbon	Dry	Up to 95 %	< 50	< 0.11	15 ⁽³⁾	No info.

⁽¹⁾ Normally refers to daily averages, dry gas, 273 K, 101.3 kPa and 10 % O₂
⁽²⁾ kg/tonne clinker: based on 2 300 m³/tonne clinker
⁽³⁾ This cost also includes an SNCR process, referring to a kiln capacity of 2 000 tonne clinker/day and initial emissions of 50–600 mg SO₂/Nm³, cost data from 1997
⁽⁴⁾ The final achievable emission level is dependent on the initial SO₂ value prior to the installation of the wet scrubber and could be higher
⁽⁵⁾ For an initial SO_x level of 1 200 mg/Nm³ (see Section 1.4.5.2.1)
⁽⁶⁾ 2008

Table 1.37 presents the number of full scale installations known in the EU-27 and EU-23+ countries to be using abatement techniques to reduce SO₂ emissions in 2008.

Table 1.37: Abatement techniques for SO₂ reduction used in the EU-27 and EU-23+ countries in 2008

Techniques for reducing/controlling SO ₂ emissions				
Country		Absorbent addition	Wet scrubber	Activated carbon
Belgium	BE	2		
Bulgaria	BG			
Czech Republic	CZ	1		
Denmark	DK		2	
Germany	DE	11		
Estonia	EE			
Greece	EL			
Spain	ES			
France	FR	3		
Ireland	IE			
Italy	IT	1		
Cyprus	CY			
Latvia	LV			
Lithuania	LT			
Luxembourg	LU			
Hungary	HU			
Malta	MT			
Netherlands	NL			
Austria	AT	1	1	
Poland	PL			
Portugal	PT	3		
Romania	Ro			
Slovenia	SI		1	
Slovakia	SK			
Finland	FI			
Sweden	SE		1	
United Kingdom	UK		2	
Norway	NO			
Switzerland	CH	1	1	1
Turkey	TR			
TOTAL		23	8	1

Source: [73, CEMBUREAU, 2006], [182, TWG CLM, 2008]

No semi-wet and dry scrubbers are used in the European cement industry. The principle of these techniques is the neutralisation of SO_2 from the exhaust gas by the injection of chemical or physical sorption agents. The reaction products are dissolved or dry salts, following the techniques. In Untervaz, Switzerland in 2003, the only plant in Europe to have installed a circulating fluidised bed dry scrubber was shut down due to economic and, to a lesser extent, technical reasons.

1.4.5.2.1 Absorbent addition

Description and achieved environmental benefits

Secondary emissions control techniques employed in the cement industry are hydrate-of-lime addition using the so-called 'dry additive process' (sorbent addition to raw material) or the 'dry sorption process' (sorbent injection into the gas stream). Hydrate-of-lime addition offers the additional advantage that the calcium-bearing additive forms reaction products that can be directly incorporated into the clinker burning process.

The optimum temperature ranges for hydrate-of-lime addition are 350 to 400°C and below 150°C if the gas is enriched with water. Suitable locations for hydrate-of-lime addition in cement rotary kiln systems are the upper cyclone stages or the raw gas duct.

Alternatively, hydrate-of-lime can be charged into the raw mill together with the raw material constituents or directly added to the kiln feed. Hydrate or slaked lime ($\text{Ca}(\text{OH})_2$), quicklime (CaO) or activated fly ash with a high CaO content, is injected into the exhaust gas path at temperatures close to the water dew point, which results in more favourable conditions for SO_2 capture. In cement kiln systems, this temperature range is available in the area between the raw mill and the dust collector. The hydrate-of-lime reacts with the SO_2 in the upper cyclone stages and is carried out of the system as raw gas dust (dust collector) which is returned to the downstream grinding-drying unit with the raw gas. Factors limiting the reduction efficiency of this process are the short gas retention times in the upper cyclone stages (minimum two seconds) and the high exhaust gas CO_2 levels of over 30%.

Cross-media effects

Intensive lime injection impacts on raw meal quality.

Operational data

The SO_2 reduction potential of hydrate-of-lime addition is determined by the initial SO_2 level and the exhaust gas conditions versus the concentration level of the sulphur cycles forming in the respective plant. SO_2 reductions of 60 to 80% can be achieved by absorbent injection in suspension preheater kiln systems. With initial levels not higher than 400 mg/Nm^3 , it is theoretically possible to achieve around 100 mg/Nm^3 . For initial SO_2 levels of up to 1200 mg/Nm^3 , it is possible to achieve a reduction to 400 mg/Nm^3 . Higher initial SO_2 levels above 1200 mg/Nm^3 require significant amounts of absorbent which might not be cost effective. Moreover, a higher initial concentration of the sulphur cycles leads to process upsets due to the formation of deposits in the calcining area. Therefore, there might be a risk of higher sulphur recirculation and kiln instability as higher levels of sulphur are returned to the kiln when this technique is applied.

Applicability

Absorbent addition is, in principle, applicable to all kiln systems, although it is mostly used in suspension preheaters. There is at least one long wet cement kiln injecting dry NaHCO_3 to the exhaust gas before the ESP is used to reduce peak emissions of SO_2 . Lime addition to the kiln feed reduces the quality of the granules/nodules and causes flow problems in Lepol kilns.

The dry sorption process (absorbent injection into the gas stream) can be applied in a dry or a wet form. For preheater kilns it has been found that direct injection of slaked lime into the exhaust gas is less efficient than adding slaked lime to the kiln feed. The SO_2 will react with the

lime to form CaSO_3 and CaSO_4 , which then enters the kiln together with the raw material and is incorporated into the clinker. This technique is suitable for cleaning gas streams with moderate SO_2 concentrations and can be applied at an air temperature of more than 400°C . The highest reduction rates can be achieved at temperatures exceeding 600°C . It is recommended that a $\text{Ca}(\text{OH})_2$ based absorbent with a high specific surface area and high porosity should be used. Slaked lime does not have a high reactivity, therefore $\text{Ca}(\text{OH})_2/\text{SO}_2$ molar ratios of between 3 and 6 have to be applied. Gas streams with high SO_2 concentrations require 6–7 times the stoichiometric amount of absorbent, implying high operational costs.

Economics

Absorbent addition is in use at several plants to ensure that the limits are not exceeded in peak situations. This means that, in general, it is not in continuous operation, but only when required by specific circumstances. With an initial SO_2 concentration of up to 3000 mg/Nm^3 , a reduction of up to 65% and a slaked lime cost of EUR 85 per tonne, the investment costs for a 3000 tonne clinker/day preheater kiln are about EUR 0.2 million–0.3 million and the operating costs are about EUR 0.1–0.4 per tonne clinker.

See also Table 1.36 and Section 1.4.8.3 where example cost data are shown.

Driving force for implementation

Legal requirements.

Local conditions.

Example plants and reference literature

Cement plants in the EU-27.

[8, CEMBUREAU, 2001], [9, CEMBUREAU, 1997 November], [12, Netherlands, 1997], [30, Marchal, 2001], [76, Germany, 2006], [97, CEMBUREAU, 2007], [101, France/ADEME/MEDD, 2002], [168, TWG CLM, 2007].

1.4.5.2.2 Wet scrubber

Description and achieved environmental benefits

The wet scrubber is the most commonly used technique for flue-gas desulphurisation in coal-fired power plants. For cement manufacturing processes, the wet process for reducing SO_2 emissions is an established technique. Wet scrubbing is based on the following chemical reaction:

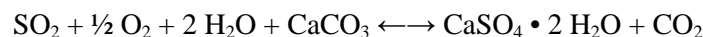

The SO_x is absorbed by a liquid/slurry which is sprayed in a spray tower. The absorbent is calcium carbonate. Wet scrubbing systems provide the highest removal efficiencies for soluble acid gases of all flue-gas desulphurisation (FGD) methods with the lowest excess stoichiometric factors and the lowest solid waste production rate. However, wet scrubbers also significantly reduce the HCl, residual dust and, to a lesser extent, metal and NH_3 emissions. The basic principle of the working system of a wet scrubber is shown in Figure 1.69.

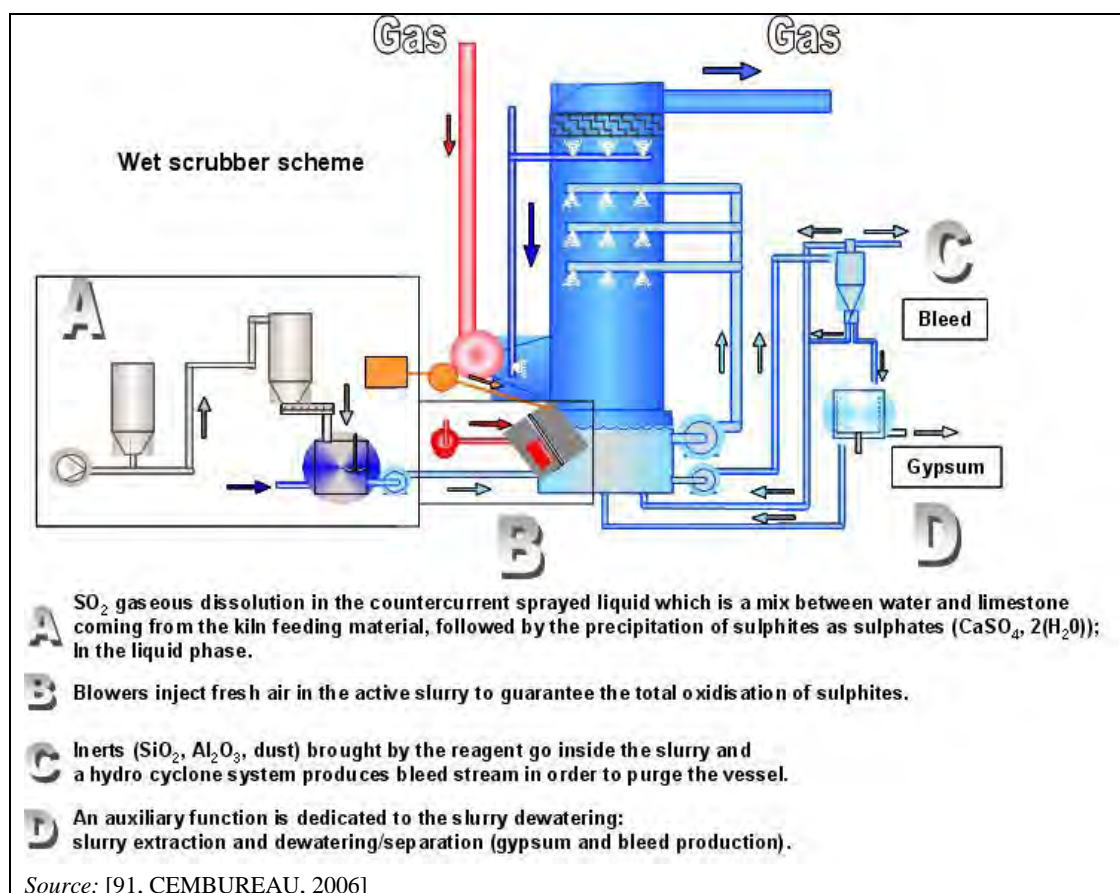

Figure 1.69: Basic operational features of a wet scrubber

There are seven wet scrubbers currently in use in 2008 and one is planned to be used in the European cement industry, all of them spray towers. The slurry is sprayed in countercurrently to the exhaust gas and collected in a recycle tank at the bottom of the scrubber where the formed sulphite is oxidised with air to sulphate and forms calcium sulphate dihydrate. The dihydrate is separated and depending upon the physico-chemical properties of gypsum this material can be used in cement milling and the water is returned to the scrubber.

In comparison to the dry scrubber, the potential to generate cement kiln dust (CKD) in a wet process is much lower and natural gypsum resources are saved. In Untervaz, Switzerland, the only installed circulating fluidised bed dry scrubber in Europe was retired in 2003, due to economic—and to a lesser extent—technical reasons. Normally, during the cement manufacturing process or from gas scrubbing applications, the aim is not to generate waste dust. In wet desulphurisation processes, $\text{CaSO}_4 \cdot 2\text{H}_2\text{O}$ is formed—which is used as a natural gypsum replacement and in the follow-up integrated as a modulating agent in the cement. In a dry/semi-dry desulphurisation process, a large quantity of the product $\text{CaSO}_3 \cdot \frac{1}{2}\text{H}_2\text{O}$ is formed, the latter of which is harmful for the cement quality and integration possibilities in the cement are limited. The majority of the dry scrubber product would therefore have to be taken either back to the kiln or would need to be disposed of.

Cross-media effects

Increased energy consumption.

Increased waste production from flue-gas desulphurisation (FGD), and when maintenance is carried out, additional waste may occur.

Increased CO_2 emissions (see the chemical reaction above where it is shown how CO_2 is derived from the wet scrubber process)

Increased water consumption.

Emissions to water and increased risk of water contamination.

Increased operational cost.

Replacement of natural gypsum by artificial gypsum.

Operational data

The SO₂ reduction achieved can be more than 95%. Cementa AB in Sweden operates a 5800 tonne clinker/day preheater kiln and has an initial SO₂ concentration in the flue-gas of 800–1000 mg/Nm³, resulting in levels of <10 mg/Nm³. Castle Cement in the UK operates a 2500 tonne clinker/day preheater kiln and has an initial SO₂ concentration in the flue-gas of about 800–1400 mg/Nm³ as a daily average with peak values of more than 2000 mg/Nm³ at times. Furthermore, SO₂ emissions of 207 mg/Nm³ as a yearly average over the years between 2002 and 2006 have been reported and the maximum daily averages have varied from 248 to 296 mg/Nm³ due to the high sulphur content in the raw material.

Applicability

A wet scrubber can be fitted to all cement kiln types with appropriate (sufficient) SO₂ levels in order to manufacture the gypsum.

Economics

In 2008, capital expenditure costs for a wet scrubber of Ribblesdale works, Castle Cement in the UK, were estimated by the supplier to be around EUR 23 million, when considering inflation. In 2000, the investment costs for the scrubber of Castle Cement (including plant modifications) were reported to be EUR 7 million and the operating costs were about EUR 0.9 per tonne clinker. In 1998 for Cementa AB in Sweden, the investment costs were about EUR 10 million and the operating costs were about EUR 0.5 per tonne clinker. With an initial SO₂ concentration of up to 3000 mg/Nm³ and a kiln capacity of 3000 tonne clinker/day, the investment costs in the late 1990s were EUR 6 million–10 million and the operating costs EUR 0.5–1 per tonne clinker. Furthermore in 1998 at an Austrian cement plant, the investment costs for a wet scrubber (SO₂ emissions reduction to less than 200 mg/Nm³) were EUR 5.8 million and until 2008, the yearly operational costs were EUR 140000. In 2008, the European cement industry reported investment costs of between EUR 6 million and 30 million and operational costs of between EUR 1–2 per tonne clinker.

Example costs data along with a set of different data calculated for a reference plant with a capacity of 1100 t/d can be found in Table 1.41 in Section 1.4.8.3.

Driving force for implementation

Legal requirements.

Local conditions.

Example plants and reference literature

Cementa AB (Sweden), Castle Cement (UK), Retznei plant (Lafarge, Austria), Dunbar (UK), Trebovlje (Slovenia), Untervaz (Switzerland).

[8, CEMBUREAU, 2001], [9, CEMBUREAU, 1997 November], [10, Cementa AB/Hagström, 1994], [11, Coulburn, 2001], [24, Junker, 2001], [81, Castle Cement UK, 2006], [86, EURITS, 2006], [92, Austria, 2006], [103, CEMBUREAU, 2006], [114, Sweden, 2006], [132, CEMBUREAU/Federhen, 2007], [168, TWG CLM, 2007], [175, Lafarge, 2007], [182, TWG CLM, 2008], [183, Szednyj/Schindler, 2005].

1.4.5.2.3 Activated carbon

Description and achieved environmental benefits

Pollutants such as SO₂, organic compounds, metals, NH₃, NH₄ compounds, HCl, HF and residual dust (after an ESP or fabric filter) may be removed from the exhaust gases by adsorption on activated carbon. The activated carbon filter is used for the injection technique or is constructed as a packed-bed with modular partition walls. The modular design allows the filter sizes to be adapted for different gas throughputs and kiln capacity. The used activated coke

is periodically extracted to a separate silo and replaced with fresh adsorbent. By using the saturated coke as fuel in the kiln, the trapped substances are returned to the system and to a large extent become fixed in the cement clinker.

Cross-media effects

Wastes resulting from activated carbon have to be managed as hazardous wastes.

Operational data

The only activated carbon filter still existing in the European cement industry is installed at a cement works in Siggenthal, Switzerland. The Siggenthal kiln is a four stage cyclone preheater kiln with a capacity of 2000 tonne clinker/day. Measurements showed high removal efficiencies for SO₂, metals and PCDD/F. During a 100 days trial, the SO₂ concentrations at the filter inlet varied between 50 and 600 mg/Nm³, whereas the outlet concentrations were always significantly below 50 mg/Nm³. Dust concentrations dropped from 30 mg/Nm³ to significantly below 10 mg/Nm³.

Applicability

An activated carbon filter can be fitted to all dry kiln systems. Wastes, such as used activated carbon with PCDD/F and other pollutants like mercury, have to be managed as hazardous wastes. Monitoring and control of temperature and CO are especially important for such processes, to prevent fires in the coke filter.

Economics

The system at Siggenthal also includes an SNCR process and in 1999, the city of Zürich financed about 30% of the total investment cost of approximately EUR 15 million. The investment in this abatement system was made to enable the cement works to use digested sewage sludge as fuel.

Operating costs may increase.

Driving force for implementation

Legal requirements.

Local conditions.

Example plants and reference literature

Siggenthal, Switzerland

[9, CEMBUREAU, 1997 November], [10, Cemente AB/Hagström, 1994], [12, Netherlands, 1997], [86, EURITS, 2006], [168, TWG CLM, 2007], [182, TWG CLM, 2008].

1.4.5.3 Reduction of carbon oxides (CO) emissions and CO trips

Description

The kiln/raw mill exhaust gas contains, besides different other constituents such as CO₂, N₂, water vapour and oxygen and to a lesser extent NO and SO_x, to a lesser extent also CO.

The selection, when possible, of raw materials with a low content of organic matter also reduces the emissions of CO. When resulting from incomplete combustion, carbon monoxide (CO) emissions generally represent a loss of efficiency. Therefore, the operator tends to limit the CO emissions of its kilns. Improvement in combustion such as optimisation and quality of the fuel feed, burner properties and configuration, kiln draft, combustion temperature and residence time can reduce CO emissions.

Furthermore, all techniques that reduce fuel energy use also reduce the CO₂ emissions. The selection, when possible, of raw materials with a low organic matter content and fuels with a low ratio of carbon content to calorific value reduces CO₂ emissions.

CO trips

Dust emissions due to CO trips can occur at ESPs and, to some extent, at hybrid filters. ESPs will have to be shut down during elevated CO levels in the flue-gases for safety reasons.

In order to reduce ESP downtime, a systematic stepwise approach is needed:

- set objectives and assess the situation in respect of the main factors influencing CO trips, such as causes of CO trips due to the following:
 - process upset
 - high levels of background CO due to high organics in the raw material
 - disruption to the fuel feed system
 - combustion process upset
- compare and evaluate current and optimum situations, identification of optimisation potential and setting priorities–gap analysis
- optimisation of the process, the analysis system, ensuring availability, reliability and speed, optimisation of reaction techniques.

Furthermore, to identify any cause and address counter techniques, the following information is needed:

- information on reliability, availability and dynamic behaviour of analysing equipment
- information on CO development statistics
- information on the fuels used, the fuel feeding system and the process.

Fuel feeding systems, which are designed to prevent surges of fuel into the kiln system to keep a stable operation of the combustion system, can minimise CO trips.

In order to control the CO level in a cement kiln, an automatic CO measurement is used to continuously monitor CO from the flue-gases. This measure/technique needs to be optimised for reaction time as well as the shutdown procedure and needs to be properly maintained. The ideal CO monitoring system has a short response time and should be situated close to the source of the CO, such as at a preheater tower outlet, or at a kiln inlet in the case of a wet kiln application. Still, a dead time analysis of the entire system—including hold up time due to duct volume—needs to be carried out. Ideally the dead time for the CO gas sample to travel from the suction point to the analyser will be in the region of 20–30 seconds (analysing lag time). Adding an additional 10–30 seconds lag time, as the analysing reaction time, should give the total maximum dead time before approximately 85% of the maximum value has been reached. The total dead time determines when action has to be taken—not too early and not too late. If a more detailed analysis of the slope of the CO signal is carried out, a more precise prediction can be made when the ESP high tension system has to be shut down and when it can be put back into full operation again—hence accounting for when the CO trip has left the critical area.

The CO monitoring lag time can be reduced by an increased sample flow, shortening the distance from the sampling point to the analyser, reduced volume in the analysing system and a quick electronic reporting signal. Rapid in situ systems with response times of <3 seconds are available, but these have limitations in high dust-laden gases. In general, a strict maintenance and calibration regime is essential. However, analyser ranges and components have to appropriately address critical limits of up to 5% for CO and 3% for CH₄.

If the CO trip cannot be suppressed, any ignition sources, particularly the high tension equipment of the ESPs, require special attention. A trip of the high tension equipment as such is the last resort and is undesirable. Other potential ignition sources can be static loads caused by solid/solid friction or also fans, possible for any dust collector system. In general, the critical limit is >8% CO or –CH₄—in the presence of >6% O₂. In reality, the CO trip travels through the gas train swiftly and will reach the critical area for an ignition source before the analysing system is able to indicate an alarm. Therefore, the action level has to be significantly lower than the theoretical level, and is further dependent on the CH₄ and H₂ concentrations, especially when natural gas is used as fuel.

Disruptions predominantly happen during the start-up operation phase. For safe operation, the gas analysers for ESP protection have to be on-line during all operational phases. Plant downtime can be reduced by using a backup system which is in operation.

Achieved environmental benefits

Reduction of explosion risks, CO trips, CO and dust (particulate matter) emissions.

Cross-media effects

Dust (particulate matter) emissions due to CO trips can occur.

Operational data

CO can be found in flue-gas at concentrations of up to 0.1% with additional CO originating from carbon in the raw materials.

CO emissions of between 200 and 2200 mg/Nm³ (yearly average value) have been reported from continuous measurements (see Figure 1.34 in Section 1.3.4.4.2).

CO trips can occur within a couple of minutes, or even seconds, rapidly reaching an operational interruption limit (see Sections 1.3.4.1.1 and 1.4.4.3.1). Frequencies of CO trips can be minimised and examples of total duration ranges of between 1–29 minutes per year, respectively < 0.001–0.009% of the total kiln operation have been reported (see Section 1.3.4.1.1) [158, Germany, 2007].

An example of primary techniques which can be used to prevent CO trips in ESPs is described in Table 1.38. Standard staged actions may firstly include reducing fuel feed and the high tension level. Thereafter, cutting the fuel feed entirely and tripping the high tension transformers automatically. The system then needs to be purged by keeping the fans in operation. The necessary purge time can be determined in the same way as the lag time.

Table 1.38: Example of primary techniques to prevent CO trips from ESPs

Primary techniques to prevent CO trips		
Measuring point	CO level (%)	Measure
In a preheater tower	0.5	Alarm, shutdown of precalciner/kiln inlet firing system
	1.2	Shutdown of main firing system
	2.5	Shutdown of electric precipitator high tension
After a preheater tower	0.5	Alarm, shutdown of precalciner/kiln inlet firing system
	0.8	Shutdown of main firing system
	1.5	Shutdown of electric precipitator high tension
	0.5	Restart of ESP high tension equipment

Source: [60, VDI 2094 Germany, 2003], [83, CEMBUREAU, 2006]

Applicability

Techniques for reducing CO trips can be applied to all kiln types.

By applying an automatic CO monitoring device for continuously monitoring the flue-gases on kilns with secondary firing, further operational reliability of the filters can be secured through sequential shutdown of the firing system during a CO trip.

The use of different fuels, especially solid fuels, can lead to unstable operation of the combustion system and can cause CO trips. The fuel feeding systems should be designed to prevent surges of fuel into the kiln system at any time. The conveying properties of solid fuels is a particularly critical factor in this respect and must be carefully controlled to prevent hold ups or blockages in the fuel preparation and feeding systems.

Fabric filters

Fabric filters operated in overcritical atmospheres may also experience problems. Therefore the operational CO level should also be kept as low as possible. As with ESPs, additional combustible gas components such as CH₄ and H₂ will lower the critical level, i.e. if hydrogen of approximately 2% is present, the critical level is reduced to approximately 5%.

Specific potential ignition sources for fabric filters can be static loads caused by the friction of man-made fibres or in the event of hybrid filters (combination of an ESP with a fabric filter) the accumulated static load on the bags. To prevent interruptions, especially for coal mills, bags are fitted with a stainless steel fibre mesh or a conducting surface and are grounded to the baghouse cell plate. Similarly for hybrid dust collectors, the grounding of the bag support cage with the cell plate is recommended. As with the ESP system, the CO has to be purged out. Purging of coal mills is preferably done by means of inert gas, such as kiln gas, CO₂ or N₂.

Economics

No data available.

Driving force for implementation

Legal requirements.

Local conditions.

Example plants and reference literature

Cement plants in the EU-27.

Guideline regarding the control of CO trips (see Section 6.2.6) [83, CEMBUREAU, 2006]

[60, VDI 2094 Germany, 2003], [158, Germany, 2007], [168, TWG CLM, 2007], [182, TWG CLM, 2008].

1.4.5.4 Reduction of total organic carbon emissions (TOC)

Description and achieved environmental benefits

Under normal circumstances, emissions of volatile organic compounds (VOCs) are generally low but can be higher because of the organic volatile content in the raw material which is used at the plant. Natural or waste raw materials with a high content of volatile organic compounds should not, if a choice is possible, be fed into the kiln system via the raw material feeding route and fuels with a high content of halogens should not be used in a secondary firing.

If elevated concentrations of VOCs occur, adsorption on activated carbon can be considered as in other sectors.

Cross-media effects

No issues.

Operational data

TOC emissions reported from European cement kilns are in the range of between 1 and 40 mg/Nm³ (yearly average values) and can be higher depending on the raw material characteristics (see Section 1.3.4.5).

When co-incinerating waste, the requirements of Chapter IV of and Annex VI to the Directive 2010/75/EU have to be met.

Applicability

These techniques are, in principle, applicable to cement kilns.

Economics

No data provided.

Driving force for implementation

Legal requirements.

Example plants and reference literature

Cement plants in the EU-27.

[9, CEMBUREAU, 1997 November], [59, European Union, 2000], [76, Germany, 2006], [97, CEMBUREAU, 2007], [168, TWG CLM, 2007], [182, TWG CLM, 2008].

1.4.5.5 Reduction of hydrogen chloride (HCl) and hydrogen fluoride (HF)**Description and achieved environmental benefits**

The use of raw materials and fuels containing low chlorine and low fluorine levels can reduce chlorine and fluorine emissions (see also Sections 1.4.3.2 and 1.4.3.3). Furthermore, the use of absorbent injection or scrubber techniques may also have an influence on HCl and HF emissions.

Chlorine compounds condense on the kiln feed or the kiln dust at temperatures of between 700 and 900 °C. They show a cyclic behaviour and may become enriched in the area between the rotary kiln and the preheater. The use of a bypass at the kiln inlet allows an effective reduction of alkali chloride cycles. Furthermore, the use of low levels of chlorine in the raw materials and fuels result in a low circulation of chlorine and can minimise the enrichment cycle resulting from the internal circulation between the kiln and preheater.

90 to 95% of the fluorine which is present in rotary kilns is captured in the clinker, and the remainder is bound with dust in the form of calcium fluoride (CaF₂) which is stable under the conditions of the burning process.

Cross-media effects

The use of a bypass system (removal of hot raw material and hot gas) leads to a higher specific energy consumption (see Section 1.4.2.1.4) and increased waste for disposal.

Operational data

Best performance data for HCl emissions in a range of between 0 and 8 mg/Nm³ (yearly average value) were reported but depended on the chlorine content in raw materials and fuels (see Section 1.3.4.8.1).

Best performance data for HF emissions from cement kilns are below 0.6 mg/Nm³ (yearly average value), expressed as HF (see also Section 1.3.4.8.2).

When co-incinerating waste, the requirements of Chapter IV of and Annex VI to the Directive 2010/75/EU have to be met.

Applicability

These techniques are, in principle, applicable to the cement industry.

Economics

No data available.

Driving force for implementation

Legal requirements.

Local conditions.

Example plants and reference literature

Cement plants in the EU-27.

[59, European Union, 2000], [76, Germany, 2006], [97, CEMBUREAU, 2007], [168, TWG CLM, 2007], [182, TWG CLM, 2008].

1.4.6 Reduction of polychlorinated dibenzo-p-dioxin (PCDD) and polychlorinated dibenzofuran (PCDF) emissions

Description and achieved environmental benefits

Cement kilns generally emit very low levels of PCDD/F emissions; however, general primary techniques can be applied to minimise them, such as:

- a smooth and stable kiln process, operating close to the process parameter set points, is beneficial for all kiln emissions as well as for the energy use. This can be achieved by applying:
 - process control optimisation including a computer-based automatic control system
 - use of modern fuel feed systems
- minimising fuel energy use by means of:
 - preheating and precalcination, considering the existing kiln system configuration
- careful selection and control of substances entering the kiln
 - selection and use of homogeneous raw materials and fuels with a low content of sulphur, nitrogen, chlorine, metals and volatile organic compounds, if practicable.

To minimise the possibility of PCDD/F reformation, the following primary techniques are considered to be the most important:

- quick cooling of kiln exhaust gases to lower than 200 °C in long wet and long dry kilns without preheating. In modern preheater and precalciner kilns, this feature is already inherent
- limitation or avoidance of waste used as raw material feed as part of the raw material mix, if it includes organic chlorinated materials
- not using waste fuel feeding during start-ups and shutdowns
- monitoring and stabilisation of critical process parameters, i.e. homogenous raw mix and fuel feed, regular dosage and excess oxygen [86, EURITS, 2006], [88, SINTEF, 2006]
- fuels with a high content of halogens should not be used in a secondary firing.

However, if elevated concentrations of PCDD/PCDF occur, adsorption on activated carbon can be considered as in other sectors.

Cross-media effects

Using exhaust gas quench systems which consist of a water spray system within the flue duct may have an influence on the energy efficiency.

Operational data

Most cement kilns can meet an emission level of 0.1 ng I-TEQ/Nm³ if primary techniques are applied [88, SINTEF, 2006]. In 2004, spot measurements showed that high numbers of all kilns in the EU-27 and EU-23+ countries achieve emission levels of between <0.03 and 0.05 ng I-TEQ/Nm³ by applying primary techniques (see Figure 1.39 in Section 1.3.4.6). Furthermore, emission levels of <0.03 ng I-TEQ/Nm³ as yearly average values were achieved by many cement plants (see Figure 1.38 in Section 1.3.4.6).

Applicability

These techniques are, in principle, applicable to cement kilns. In wet kilns, controlling post-kiln operating conditions can minimise PCDD/F emissions.

Economics

No data provided.

Driving force for implementation

Legal requirements.

Local conditions.

Example plants and reference literature

Cement plants in the EU-27.

[86, EURITS, 2006], [88, SINTEF, 2006], [168, TWG CLM, 2007], [182, TWG CLM, 2008].

1.4.7 Reduction of metal emissions

Description and achieved environmental benefits

Feeding materials with a high content of volatile metals into the kiln system should be avoided. The use of materials with a high content of volatile metals such as Hg and Tl should especially be controlled as they will lead to higher emissions whereas other metals will be found within the clinker and the dust. Careful selection and guaranteed characteristics of substances entering the kiln can reduce emissions, e.g. using a quality assurance system to guarantee the characteristics of the waste materials used (see Sections 1.4.3.2 and 1.4.3.3).

The accumulation of metals, especially thallium, in the internal and external cycles of a cement kiln system results in an increase of emissions with increasing kiln operating time. This can be reduced by partly or completely interrupting these cycles. However, the close interconnection between internal and external cycles means it is sufficient to interrupt only the external cycle. This can be done by discarding the dust collected in the dust collector, instead of returning it to the raw meal. When its chemical composition is suitable, this discarded cement kiln dust can be added directly to the cement milling stage [27, University of Karlsruhe, 1996].

As the emitted metals (except part of the mercury) are, to a large extent, bound to dust, abatement strategies for metals are covered by abatement strategies for dust. Effective dust removal reduces metal emissions. One way to minimise mercury emissions is to lower the exhaust temperature. Non-volatile elements remain within the process and exit the kiln as part of the cement clinker composition. When high concentrations of volatile metals (especially mercury) occur, the volatile metals content (especially mercury) in the materials has to be minimised and it can be necessary to limit the input of these substances into the kiln system (see Sections 1.3.4.13, 1.4.3.2 and 1.4.3.3).

Furthermore, absorption on activated carbon is an option. Semi-volatile metals condense as fine fumes and are captured but with a lower removal efficiency than for non-volatile metals. When non-volatile metals are introduced into the kiln system they are, to a large extent, captured within the clinker (see Section 1.3.4.7).

Cross-media effects

Effective dust removal also reduces metal emissions.

Operational data and applicability

By using powdered activated carbon injection, mercury is adsorbed by activated carbon. Removal efficiency for mercury (metallic and ionic) of about 85 - 95% is reported for this measure/technique. This results in Hg emissions of 0.01–0.03 mg/Nm³. However, there is no industrial reference method for this measure/technique.

The static activated carbon or coke filter involves the adsorption of mercury with PCDD/F on the activated carbon filter that is a packed-bed with modular partition walls. The use of this measure/technique provides Hg emissions of below 0.03 mg/Nm³. The filter has to be periodically replaced when it is saturated. Wastes, such as used activated carbon with PCDD/F and other pollutants such as mercury, is hazardous waste and has to be managed as such [86, EURITS, 2006].

However, there is only one activated carbon filter in use in EU-23+ countries, this being in Siggenthal in Switzerland (see Section 1.4.5.2.3).

Furthermore, mercury emissions of between $<0.01\text{--}0.05\text{ mg/Nm}^3$ were also achieved without the injection of activated carbon as shown in Figure 1.46 (spot measurements) and Figure 1.47 (yearly average values, see Section 1.3.4.7.1).

When co-incinerating waste, the requirements of Chapter IV of and Annex VI to the Directive 2010/75/EU have to be met.

Economics

A required quality assurance system to guarantee the characteristics of materials fed to the kiln may result in additional costs.

Effective dust removal can avoid high costs for activated carbon filters.

For the Siggental plant in Switzerland, the City of Zurich financed about 30% of the total investment cost of approximately EUR 15 million.

Driving force for implementation

Legal requirements.

Example plants

Siggental, Switzerland

Reference literature

[27, University of Karlsruhe, 1996], [59, European Union, 2000], [86, EURITS, 2006], [168, TWG CLM, 2007], [182, TWG CLM, 2008].

1.4.8 Examples of cost data for different flue-gas abatement techniques and primary techniques which can be used for emissions reductions

1.4.8.1 Example cost data for dust abatement techniques

Table 1.39 shows examples of cost calculations for dust abatement techniques. Different dust abatement techniques have been considered, such as ESPs and fabric filters. Variable operating costs include electricity, labour and dust disposal costs and are described separately within this table. Furthermore, key characteristics for different fabric filters along with cost schedules can be found in Section 1.4.4.3.2, where the technical applications of fibres are shown in Table 1.32. The information in Table 1.32 is compiled from 2003 and will be subject to local fixed costs with regards to energy and labour. It has to be noted that in Table 1.32 no account is taken of the replacement costs for filter media in the fabric filters.

Table 1.39: Examples of cost data for dust abatement techniques

Investments and costs of dust abatement techniques					
Parameter	Unit	Abatement measure/technique			
		ESP		Fabric filter	
Description of reference installation		I ⁽⁰⁾	II	I ⁽⁰⁾	II
Capacity	t of clinker/d	1 100	3 000	1 100	3 000
Lifetime	yr	35		35	
Plant factor	h/yr	7 680		7 680	
Investment costs	k EUR	1 500	2 100–4 600 ⁽⁸⁾ 4 500–6 000 ⁽⁹⁾	1 750	2 100–6 800 ⁽¹⁰⁾ 4 000–8 000 ⁽¹¹⁾
Annualised capital costs	k EUR				
Interest rate	%/100/yr	4		4	
Lifetime of the control equipment	yr	10		10	
Total	k EUR	184.94		215.76	
Total	k EUR/tonne clinker	5.25E-04		6.13E-04	
Fixed operating costs	%/yr ⁽²⁾	4		4	
Total	k EUR	60		70	
Total	k EUR/tonne clinker	1.70E-04		1.99E-04	
Variable operating costs	k EUR/tonne clinker	3.15E-04		3.77E-04	
Costs per tonne clinker	k EUR/tonne clinker	1.01E-03		1.19E-03	
Costs per tonne PM⁽³⁾ abated	k EUR/t PM abated				
Unabated emissions factor ⁽¹⁾	t PM/t clinker	0.13		0.13	
	mg/Nm ³	56.520		56.520	
Abated emissions factor ⁽¹⁾	t PM/t clinker	0.000046		0.000046	
	mg/Nm ³	20		20	
Total	k EUR/t PM abated	0.008		0.009	
Total operating costs	EUR/t clinker		0.1–0.3		0.1–0.35
Determination of the variable operating cost					
Electricity costs⁽⁴⁾					
Additional electricity demand (λ^e) ⁽⁵⁾	kWh/t clinker	4.15		5.24	
	kW	190		240	
Electricity price (c^e)	EUR/kWh	0.0569		0.0569	
Total	k EUR/tonne clinker	2.36E-04		2.98E-04	

Investments and costs of dust abatement techniques					
Parameter	Unit	Abatement measure/technique			
		ESP		Fabric filter	
Labour costs⁽⁶⁾					
Labour demand (λ^1)	man-year/t clinker	2.13E-06		2.13E-06	
Wages (c^1)	k EUR/man-year	37.234		37.234	
Total	k EUR/tonne clinker	7.93E-05		7.93E-05	
Dust disposal costs⁽⁷⁾					
Total	k EUR/tonne clinker	0		0	
Total variable operating costs	k EUR/tonne clinker	3.15E-04		3.66E-04	

k EUR = EUR thousand
⁽⁶⁾ 2000 data, reference cement plant with a capacity of 1 100 tonnes per day representing the average of the EU-15 in 1995
⁽¹⁾ 10 % O₂ and dry gas
⁽²⁾ Of investment
⁽³⁾ Repartition 50 % of ESP and 50 % of fabric filter; use of average between ESP and fabric filter
⁽⁴⁾ Electricity costs = $\lambda^c \cdot c^e / 10^3$ (k EUR/t)
⁽⁵⁾ Additional electricity demand = new total consumption - old total consumption
⁽⁶⁾ Labour costs = $\lambda^l \cdot c^l$ (k EUR/t)
⁽⁷⁾ Dust disposal costs = $\lambda^d \cdot c^d \cdot ef_{unabated} \cdot \eta / 10^3$ (k EUR/t)
 $ef_{unabated}$: unabated emissions factor of pollutant (t pollutant/t)
 λ^d : demand for dust disposal (t/t pollutant removed)
 c^d : specific dust disposal cost (EUR/t)
 η : removal efficiency (= $1 - ef_{abated} / ef_{unabated}$)
⁽⁸⁾ 2000 data, includes investment costs for conditioning tower and filter fan (EUR 0.6 million – 0.8 million)
⁽⁹⁾ 2006 data
⁽¹⁰⁾ Includes investment costs for conditioning tower and filter fan (EUR 0.6 million – 0.8 million)
⁽¹¹⁾ For separation efficiency >99.9 %, depending on type and number of filter bags used
Source: [9, CEMBUREAU, 1997 November], [76, Germany, 2006], [100, France, 2006], [102, France/DFIU/IFARE Karlsruhe, 2003], [103, CEMBUREAU, 2006], [168, TWG CLM, 2007], [182, TWG CLM, 2008]

1.4.8.2 Example cost data for NO_x abatement techniques

Table 1.40 shows examples of cost calculations for NO_x abatement techniques for a reference cement plant with a capacity representing the average of the EU-15 in 1995 (1 100 t/d) and example plants with different capacities. The investigated NO_x abatement techniques are SNCR, SCR and NO_x primary techniques. Variable operating costs include electricity and labour costs and costs for ammonia used for SNCR are described separately within this table.

Furthermore, comparison of costs for the NO_x abatement techniques of SNCR versus SCR by German UBA for a German plant can be found in Section 6.2.4.2, Table 6.26. Both investment and operating costs were calculated for different NO_x levels which were achieved, i.e. 200 and 500 mg/Nm³. As shown from Table 6.26, the operating costs for SNCR and SCR-including replacement costs for the catalyst—are roughly the same for a target NO_x level of 500 mg/Nm³, while the total specific costs for SCR are approximately 50 % higher than for SNCR. At a target NO_x level of 200 mg/Nm³, SCR seems to be more efficient regarding operating costs, but the total specific costs are still at the same level of magnitude as for SNCR [76, Germany, 2006].

Table 1.40: Examples of costs for NO_x abatement techniques

Investments and costs of NO _x abatement techniques						
Parameter	Unit	Abatement measure/technique ⁽¹⁾				
		NO _x primary measures/techniques ⁽⁰⁾	Flame cooling ⁽⁸⁾	Staged ⁽⁷⁾ combustion	SNCR ⁽⁰⁾	SCR
Description of reference Installation						
Capacity	t of clinker/d	1 100	3 000	3 000	1 100	1 500 ⁽⁷⁾
Capacity	t of clinker/yr	352 000				
Lifetime	yr	35			35	
Plant factor	h/yr	7 680			7 680	
Investment costs	EUR million	0.25	up to 0.2	0.1–2 ⁽⁸⁾ 1–4 ⁽⁹⁾ 15–20 ⁽¹⁰⁾	0.6	
Specific investment costs	EUR/t clinker				0.08–0.14 ⁽⁷⁾	0.83–0.87 ⁽⁷⁾
Annualised capital costs	k EUR					
Interest rate	%/100/yr	4			4	
Lifetime of the control equipment	yr	8			10	
Total	k EUR	37.13			166.97	
Total	k EUR/t clinker	1.05 E-04	up to 2.5E-04		4.74E-04	
Fixed operating costs	%/yr ⁽²⁾	4			4	
Total	k EUR	10			24	
Total	k EUR/t clinker	2.84E-05			6.82 E-05	
Variable operating costs	k EUR/t clinker	2.64 E-05			5.69 E-04	
Costs per tonne clinker	k EUR/t clinker	1.60 E-04			1.11 E-03	
Costs per tonne NO_x⁽³⁾ abated	k EUR/t NO _x abated				330–450 ⁽⁷⁾	470–540 ⁽⁷⁾
Unabated emissions factor ⁽¹⁾	t NO _x /t clinker	0.00322			0.002415	
	mg/Nm ³	1 400			1 050	
Abatement efficiency ⁽¹⁾	%	25			62	
Total	k EUR/t NO _x abated	0.2			0.74	
Catalysts Replacement costs	EUR/t clinker					0.10–0.13 ⁽⁷⁾
Determination of the variable operating costs						
Electricity costs⁽³⁾						
Additional electricity demand (λ ^e) ⁽⁴⁾	kWh/t clinker	0.44			0.13	
	kW	20			5.96	
Electricity price (c ^e)	EUR/kWh	0.0569			0.0569	
Total	k EUR/t clinker	2.48 E-05			7.40 E-06 0.03–0.06 ⁽⁷⁾	0.10–0.11 ⁽⁷⁾
Ammonia costs⁽⁶⁾						
NH ₃ water storage	EUR million					
e _f ^{unabated}	t pollutant/t clinker	-			0.002415	

Investments and costs of NO _x abatement techniques						
Parameter	Unit	Abatement measure/technique ⁽¹⁾				
		NO _x primary measures/techniques ⁽⁰⁾	Flame cooling ⁽⁸⁾	Staged ⁽⁷⁾ combustion	SNCR ⁽⁹⁾	SCR
NH ₃ /NO _x (mol/mol) ratio for NO _x emitted		-			1.5	
Specific NH ₃ demand (λ ⁵)	t/t pollutant removed	-			0.89	
NH ₃ price (c ⁵)	EUR/t	-			0.26–0.64 ⁽⁷⁾ 400	0.13–0.26 ⁽⁷⁾
Removal efficiency (η)	%	-			62	
Total	k EUR/t clinker	-			5.36 E-04	
Labour costs⁽⁵⁾						
Labour demand (λ ¹)	man-year/t clinker	7.10 E-07			7.10 E-07	
Wages (c ¹)	k EUR/man-year	37.234			37.234	
Total	k EUR/t clinker	2.64 E-05			2.64 E-05	
Total variable operating costs	k EUR/t	2.48 E-05			5.69 E-04 0.30–0.70 ⁽⁷⁾	0.33–0.70 ⁽⁷⁾
Total costs (investment and operating)	EUR/tclinker				0.38–0.62 ⁽⁷⁾ 0.85 ⁽¹¹⁾	0.83–0.87 ⁽⁷⁾ 2.3 ⁽¹¹⁾

k EUR = EUR thousand

⁽⁰⁾ 2000 data, reference cement plant with a capacity of 1 100 tonnes per day representing the average of the EU-15 in 1995

⁽¹⁾ 10 % O₂ and dry gas

⁽²⁾ Of investment

⁽³⁾ Electricity costs = λ^e • c^e/10³ (k EUR/t)

⁽⁴⁾ Additional electricity demand = new total consumption - old total consumption

⁽⁵⁾ Labour costs = λ¹ • c¹ (k EUR/t)

⁽⁶⁾ Ammonia costs = λ^d • c^d • ef_{unabated} • η/10³ (k EUR/t)

ef_{unabated}: unabated emissions factor of pollutant (t pollutant/t)

λ^d: specific NH₃ demand (t/t pollutant removed)

c^d: specific dust disposal cost (EUR/t)

η: removal efficiency (=1-ef_{abated}/ef_{unabated})

⁽⁷⁾ Germany, depends on level of NO_x reduction to 500 or 200 mg/Nm³

⁽⁸⁾ Precaliner kiln

⁽⁹⁾ Precaliner and the tertiary duct for a 3 000 t/d preheater kiln with a grate cooler into a precaliner kiln

⁽¹⁰⁾ Transformation of a 3 000 t/d preheater kiln with a satellite cooler into a precaliner kiln with a grate cooler

⁽¹¹⁾ Austria

Source: [76, Germany, 2006], [85, CEMBUREAU, 2006], [100, France, 2006], [102, France/DFIU/IFARE Karlsruhe, 2003], [105, YARA, 2006], [168, TWG CLM, 2007], [182, TWG CLM, 2008]

1.4.8.3 Example cost data for SO_x abatement techniques

Table 1.41 shows examples of cost calculations for SO_x abatement techniques for a reference cement plant with a capacity of 1100 t/d. The investigated SO_x abatement techniques are injection of absorbent and/or wet scrubbers. Variable operating costs include electricity and labour costs, and waste disposal and lime costs are described separately within this table.

Table 1.41: Example of costs for SO_x abatement techniques

Investment and operating costs of SO _x abatement techniques			
	Unit	Abatement measure/technique	
		Absorbent injection ^(b)	Wet scrubber 75 % ^(b)
Description of reference installation			
Capacity	t of clinker/d	1 100	1 100
Capacity	t of clinker/yr	352 000	352 000
Exhaust gas flow ⁽¹⁾	Nm ³ /h		105 417
Lifetime	yr	35	35
Plant factor	h/yr	7 680	7 680
Investment costs	k EUR	200	5 500
Annualised capital costs	k EUR		
Interest rate	%/100/yr	4	4
Lifetime of the control equipment	yr	10	10
Total	k EUR	24.66	678.10
Total	k EUR/t clinker	7.01E-05	1.93E-03
Fixed operating costs	%/yr ⁽²⁾	4	4
Total	k EUR	8	220
Total	k EUR/t clinker	2.27E-05	6.25E-04
Variable operating costs	k EUR/t clinker	6.98E-04	6.06E-04
Costs per tonne of clinker	k EUR/t clinker	7.91E-04	3.16E-03
Costs per tonne of SO_x abated	k EUR/t SO _x abated		
Unabated emissions factor	t SO _x /t clinker	0.0023	0.00368
	mg/Nm ³	1 000	1 600
Abatement efficiency	%	60	75
Total	k EUR/t SO _x abated	0.573	1.144
Determination of the variable operating costs			
Electricity costs⁽³⁾			
Additional electricity demand (λ ^(c)) ⁽⁴⁾	kWh/t of clinker	1.53	8.18
	kW	70	375
Electricity price (c ^(e))	EUR/kWh	0.0569	0.0569
Total	k EUR/t clinker	8.69E-05	4.66E-04
Waste disposal costs			
Unabated emissions factor of pollutant (ef _{unabated} ⁽⁶⁾)	t pollutant/t clinker	0.0023	-
Demand for waste disposal (λ ^(s))	t/t pollutant removed	0	-
Specific waste disposal costs (c ^(s))	EUR/t		-
Removal efficiency (η)	%	60	-
Total	k EUR/t clinker	0	0
Lime costs/limestone costs			
Unabated emissions factor of pollutant (ef _{unabated} ⁽⁶⁾)	t pollutant/t clinker	0.0023	0.00368
	Ca/S (mol/mol) ratio for SO _x emitted	2.2	
	Ca/S (mol/mol) ratio for SO _x removed		1.02

Investment and operating costs of SO _x abatement techniques			
	Unit	Abatement measure/technique	
		Absorbent injection ⁽⁰⁾	Wet scrubber 75% ⁽⁰⁾
Specific sorbent demand (λ^s)	t lime/t pollutant removed	4.24	-
Specific limestone demand (λ^s)	t lime/t pollutant removed		1.59
Sorbent price (c^s)	EUR/t	100	20
Removal efficiency (η)	%	60	75
Total	k EUR/t clinker	5.85E-05	8.80E-05
Labour costs⁽⁵⁾			
Labour demand (λ^l)	man-year/t clinker	7.10E-07	1.42E-06
Wages (c^l)	k EUR/man-year	37.234	37.234
Total	k EUR/t clinker	2.64E-05	5.29E-05
Total variable operating costs	k EUR/t clinker	6.98E-04	6.06E-04
k EUR = EUR thousand (0) 2000 data, reference cement plant with a capacity of 1 100 tonnes per day representing the average of the EU-15 in 1995 (1) 10% O ₂ and dry gas (2) Of investment (3) Electricity costs = $\lambda^e \cdot c^e / 10^3$ (k EUR/t) (4) Additional electricity demand = new total consumption - old total consumption (5) Labour costs = $\lambda^l \cdot c^l$ (k EUR/t) (6) Lime costs = $\lambda^s \cdot c^s \cdot ef_{unabated} \cdot \eta / 10^3$ (k EUR/t) $ef_{unabated}$: unabated emissions factor of pollutant (t pollutant/t) λ^s : specific lime demand (t/t pollutant removed) c^s : lime price (EUR/t) η : removal efficiency (=1- $ef_{abated}/ef_{unabated}$) Source: [100, France, 2006], [102, France/DFIU/IFARE Karlsruhe, 2003], [168, TWG CLM, 2007]			

1.4.9 Process losses/waste

Description

Collected dust can be recycled back into the production processes whenever practicable. This recycling may take place directly into the kiln or kiln feed (the alkali metal content being the limiting factor) or by blending with finished cement products. Alternative uses may be found for material that cannot be recycled.

Achieved environmental benefits

Reduction of waste materials occurring from the process along with raw material savings.

Cross-media effects

The content of metals in the collected dust is the limiting factor for using collected dust as raw material and can have a negative effect on metal emissions.

Furthermore, the content of chlorine in the collected dust is a limiting factor for the use of collected dust and the recycling has to be adapted to comply with product quality requirements (kiln feed or blending with finished cement products).

Operational data

No data provided.

Applicability

The re-use of process losses/waste is, in principle, applicable in the cement industry (see Section 1.3.5).

Economics

No data provided.

Driving force for implementation

Legal requirements.

Example plants and reference literature

Cement plants in the EU-27.

[86, EURITS, 2006], [88, SINTEF, 2006], [75, Estonia, 2006], [103, CEMBUREAU, 2006], [168, TWG CLM, 2007].

1.4.10 Noise**Description**

This section deals with possibilities for the reduction of noise occurring in several steps of the cement manufacturing processes.

A reduction of noise emissions can often be achieved by directly applying techniques at the source of the noise. Sources of noise are, for example, extraction and processing of raw material as well as cement/clinker production, crushing units, grinding and preparation units, the cement kilns themselves, e.g. cement finishing mills, belt conveyors, filter units, the cooling systems of the kilns, such as satellite coolers, etc. Noise emissions occur throughout the whole process chain from blowing in the quarry to shipping of the final products.

Various techniques for noise abatement can be applied at cement plants in order to reduce the noise levels for neighbourhood protection, such as:

- enclosure of the noisy unit
- vibration insulation of units
- using internal and external lining made of resistant material for chutes
- soundproof buildings to shelter any operations involving material transformation equipment
- building up noise protection walls
- outlet silencers for exhaust stacks
- lagging of ducts and finally blowers which are situated in soundproofed buildings.

If the above-mentioned noise protection techniques cannot be applied and if a transfer of noisy units inside a building is not possible, e.g. due to the sizes of kilns and their facilities, secondary noise protection techniques, e.g. construction of buildings or natural barriers, such as growing trees and bushes between the protected area and the noisy activity, e.g. the kiln or the storage area, have to be carried out. Doors and windows of covered areas have to be kept closed during noisy operations.

Achieved environmental benefits

Reduction of noise emissions.

Cross-media effects

No issues.

Operational data

No data available.

Applicability

Techniques for noise reduction can, in principle, be applicable in the cement industry (see Section 1.3.7).

Economics

Additional investment and maintenance costs can occur due to the noise protection techniques.

Driving force for implementation

Legal requirements.

Example plants and reference literature

Cement plants in the EU-27.

More information about noise abatement and a noise abatement scheme can be found in the lime chapter, Section 2.4.10.

[45, Schorcht, 2006] [81, Castle Cement UK, 2006] [168, TWG CLM, 2007].

1.4.11 General considerations for odours

Odours caused by hydrocarbon emissions can be avoided by thermal after-burning, use of an activated carbon filter or by feeding the raw material responsible to the hot zone of the kiln.

If odours are caused by sulphur compounds, a change of fuel and/or raw material can be a solution, also see Section 1.4.5.2.

Odours can also be caused by the storage of wastes which are used as raw materials or fuels. Storage places of waste materials can be covered or waste storage systems can be used.

1.4.12 Environmental management tools

Description

A formal system to demonstrate compliance with environmental objectives.

Technical description

The Directive defines 'techniques' (under the definition of 'best available techniques') as 'both the technology used and the way in which the installation is designed, built, maintained, operated and decommissioned'.

In this respect, an environmental management system (EMS) is a technique allowing operators of installations to address environmental issues in a systematic and demonstrable way. EMSs are most effective and efficient where they form an inherent part of the overall management and operation of an installation.

An EMS focuses the attention of the operator on the environmental performance of the installation; in particular through the application of clear operating procedures for both normal and other than normal operating conditions, and by setting out the associated lines of responsibility.

All effective EMSs incorporate the concept of continuous improvement, meaning that environmental management is an ongoing process, not a project which eventually comes to an end. There are various process designs, but most EMSs are based on the plan-do-check-act cycle (which is widely used in other company management contexts). The cycle is an iterative dynamic model, where the completion of one cycle flows into the beginning of the next (see Figure 1.70).

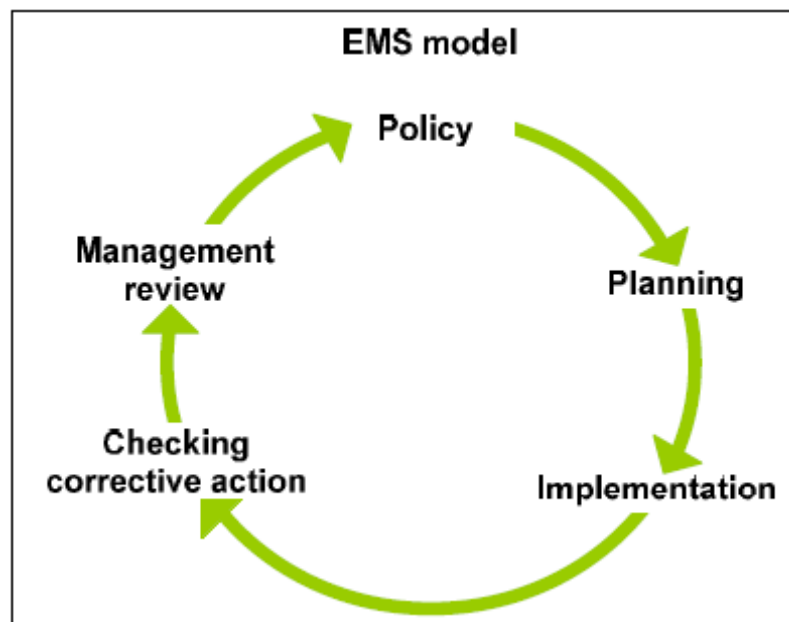

Figure 1.70: Continuous improvement in an EMS model

An EMS can take the form of a standardised or non-standardised ('customised') system. Implementation and adherence to an internationally accepted standardised system, such as EN ISO 14001:2004, can give higher credibility to the EMS especially when subjected to a properly performed external verification. EMAS provides additional credibility due to the interaction with the public through the environmental statement and the mechanism to ensure compliance with the applicable environmental legislation. However, non-standardised systems can, in principle, be equally effective provided that they are properly designed and implemented.

While both standardised systems (ENISO 14001:2004 or EMAS) and non-standardised systems apply in principle to **organisations**, this document takes a narrower approach, not including all activities of an organisation, e.g. with regard to their products and services, due to the fact that the Directive only regulates **installations/plants**.

An EMS can contain the following components:

1. commitment of management, including senior management;
2. definition of an environmental policy that includes the continuous improvement of the installation by the management;
3. planning and establishing the necessary procedures, objectives and targets, in conjunction with financial planning and investment;
4. implementation of procedures paying particular attention to:
 - (a) structure and responsibility
 - (b) training, awareness and competence
 - (c) communication
 - (d) employee involvement
 - (e) documentation
 - (f) efficient process control
 - (g) maintenance programmes
 - (h) emergency preparedness and response
 - (i) safeguarding compliance with environmental legislation;
5. checking performance and taking corrective action paying particular attention to:
 - (a) monitoring and measurement (see also the Reference Document on the General Principles of Monitoring) [151, European Commission, 2003]

- (b) corrective and preventive action
 - (c) maintenance of records
 - (d) independent (where practicable) internal and external auditing in order to determine whether or not the EMS conforms to planned arrangements and has been properly implemented and maintained;
6. review of the EMS and its continuing suitability, adequacy and effectiveness by senior management;
 7. preparation of a regular environmental statement;
 8. validation by a certification body or an external EMS verifier;
 9. following the development of cleaner technologies;
 10. consideration for the environmental impacts from the eventual decommissioning of the installation at the stage of designing a new plant, and throughout its operating life;
 11. application of sectoral benchmarking on a regular basis.

Achieved environmental benefits

An EMS promotes and supports the continuous improvement of the environmental performance of the installation. If the installation already has a good overall environmental performance, an EMS helps the operator to maintain the high performance level.

Environmental performance and operational data

All significant consumptions (including energy) and emissions are managed in a coordinated manner by the operator for the short, medium and long term, in conjunction with financial planning and investment cycles. This means that e.g. adapting short-term end-of-pipe solutions to emissions may tie the operator to long term higher energy consumption, and postpone investment in potentially more environmentally beneficial solutions overall. This requires some consideration of the cross-media issues, and guidance on these and the costing and cost-benefits issues is given in the Reference Document on Economics and Cross-Media Effects [179, European Commission, 2006] and in the Reference Document on Best Available Techniques for Energy Efficiency [181, European Commission, 2008]

Cross-media effects

None reported. The systematic analysis of the initial environmental impacts and scope for improvements in the context of the EMS sets the basis for assessing the best solutions for all environmental media.

Technical considerations relevant to applicability

The components described above can typically be applied to all installations within the scope of this document. The scope (e.g. level of detail) and nature of the EMS (e.g. standardised or non-standardised) will be related to the nature, scale and complexity of the installation, and the range of environmental impacts it may have.

Economics

It is difficult to determine accurately the costs and economic benefits of introducing and maintaining a good EMS. There are also economic benefits that are the result of using an EMS and these vary widely from sector to sector.

External costs relating to verification of the system can be estimated from guidance issued by the International Accreditation Forum [186, IAF, 2010].

Driving forces for implementation

The driving forces for the implementation of an EMS include:

- improved environmental performance
- improved insight into the environmental aspects of the company which can be used to fulfil the environmental requirements of customers, regulatory authorities, banks,

insurance companies or other stakeholders (e.g. people living or working in the vicinity of the installation)

- improved basis for decision-making
- improved motivation of personnel (e.g. managers can have confidence that environmental impacts are controlled and employees can feel that they are working for an environmentally responsible company)
- additional opportunities for operational cost reduction and product quality improvement
- improved company image
- reduced liability, insurance and non-compliance costs.

Example plants

EMAs are applied in a number of installations throughout the EU.

Reference literature

EMAS Regulation (EC) No 1221/2009. [189, European Union, 2009].

DG Environment EMAS website. [188, DG Environment, 2010]

EN ISO 14001: 2004

ISO 14000 family of standards website. [187, ISO, 2004]

ISO 14000 technical committee. [190, ISO, 2010]

1.5 Emerging techniques in the cement industry

1.5.1 Fluidised bed cement manufacturing technique

The cement sintering technique by means of the fluidised bed cement kiln system has been a project subsidised by the Ministry of International Trade and Industry in Japan since 1986. A pilot plant with the capacity of 20 tonnes clinker/day was operational for six years, between 1989 and 1995, by Sumitomo Osaka Cement Co. Ltd at Toshigi Factory in Japan. A 200 tonnes clinker/day large scale pilot plant was constructed at the end of 1995.

The configuration of the 20 tonnes clinker/day fluidised bed cement kiln system is shown in Figure 1.71. The system consists of a suspension preheater (SP), a spouted bed granulating kiln (SBK), a fluidised bed sintering kiln (FBK), a fluidised bed quenching cooler (FBK) and a packed bed cooler.

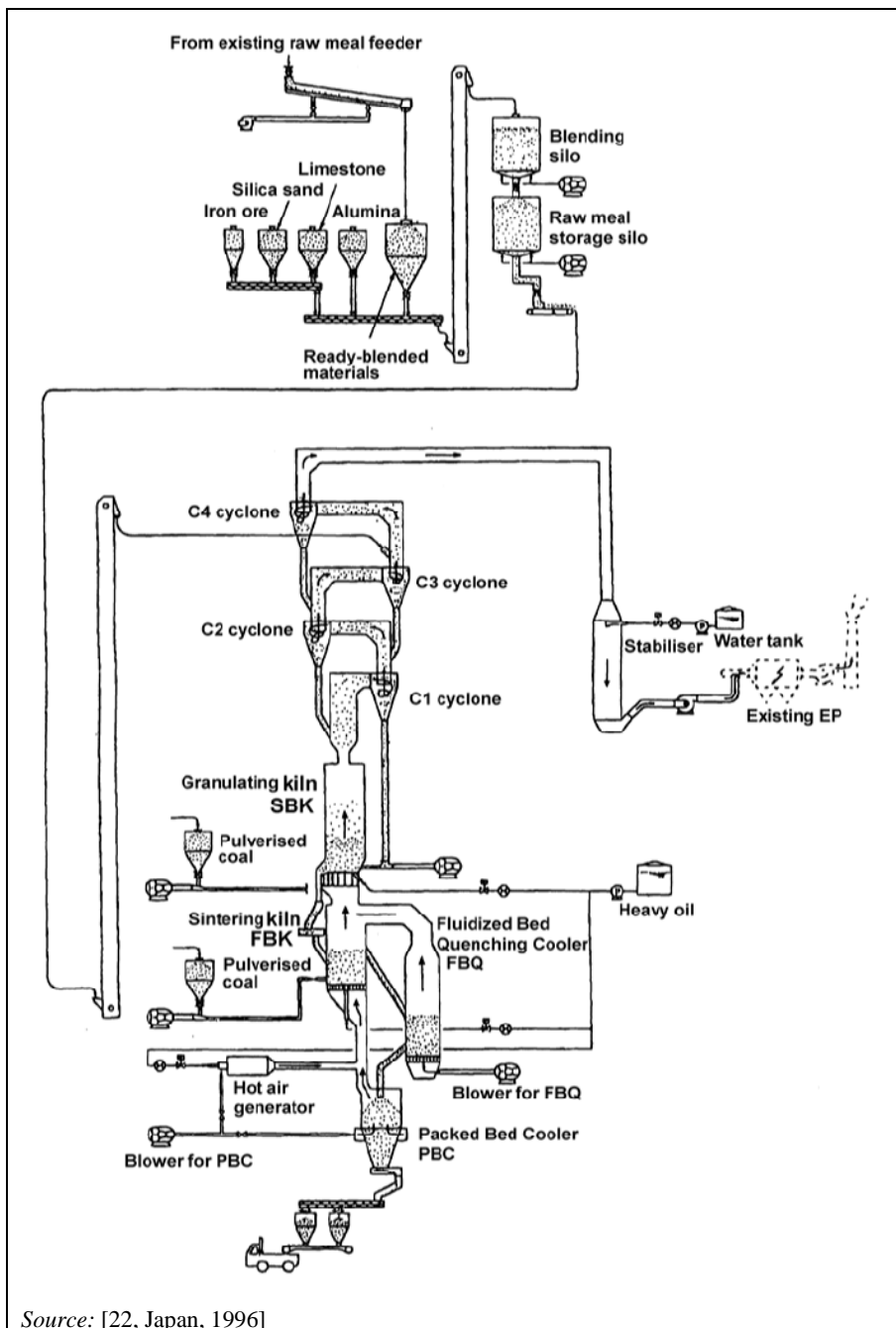

Figure 1.71: Fluidised bed cement kiln

The suspension preheater is a conventional four stage cyclone preheater which preheats and calcines the raw meal. The granulating kiln granulates the raw meal into granules of about 1.5–2.5 mm diameter at a temperature of 1300°C. In the sintering kiln, the sintering of the granules is completed at a temperature of 1400°C. The fluidised bed quenching cooler quickly cools the cement clinker from 1400 to 1000°C. Finally, the cement clinker is cooled down to about 100°C in the packed bed cooler.

The cement clinker produced in the fluidised bed kiln is of the same or better quality as the clinker from a commercial plant. The NO_x emissions are 115–190 mg/Nm³ when heavy oil is used and 440–515 mg/Nm³ when pulverised coal is used as fuel (converted to 10% O₂). According to a feasibility study of a 3000 tonne clinker/day plant, the heat use can be reduced by 10–12% compared with a suspension preheater rotary kiln with grate cooler, it is therefore expected that the CO₂ emissions can be reduced by 10–12%.

The final targets of the technical development of the fluidised bed cement kiln system are (in accordance with the feasibility study on a 3000 tonne clinker/day plant and based on the results from the 20 tonnes/day pilot plant):

- Reduction of heat use by 10–12%
- Reduction of CO₂ emissions by 10–12%
- A NO_x emission level of 380 mg/Nm³ or less (converted to 10% O₂)
- To maintain the current SO_x emission level
- Reduction of construction costs by 30%
- Reduction of installation area by 30%.

1.5.2 Staged combustion combined with SNCR

In theory, a combination of staged combustion and SNCR could be comparable to SCR. This combination is considered very promising by suppliers. Some results regarding the use of SCR are described in Section 1.4.5.1.8.

1.5.3 Cement kiln flue-gas treatment with dry sodium bicarbonate and chemical re-use

Description

This measure/technique is considered for the desulphurisation of the flue-gases from cement kilns, typically in situations where waste materials are used as fuels. To achieve a high abatement rate on SO₂ along with high abatement efficiencies, dry sodium bicarbonate is used and, depending on the characteristics and the composition, sodium-based wastes can often be re-used in the cement production process. However, in some cases these wastes cannot be used as they may lead to a too high sodium content in the cement composition.

In order to allow a high SO₂ abatement with a low quantity of reagent, and, at the same time, to allow the re-use of waste materials from flue-gas treatment, emerging techniques on double-step filtration of the flue-gas can be used.

Double- step filtration

A first dust filter collects the process dust, which can be re-used in the process since it is not charged with sodium. The dry sodium bicarbonate injection appears downstream of this first filter. Dry ground sodium bicarbonate is injected and reacts with SO_x to form sodium salts, mainly sodium sulphate (Na₂SO₄). These wastes from the flue-gas treatment are collected by a second filter, typically a fabric filter.

Achieved environmental benefits

This measure/technique allows high and efficient SO_x abatements in the flue-gases to be achieved without compromising the integral re-use of wastes from flue-gas treatment as follows:

- no excessive sodium in cement
- no added SO_x into the flue-gas.

Furthermore, no additional waste is produced and additional natural resources are not used.

Cross-media effects

Sodium-based waste could only be re-used to a limited extent. Up until 2008, this was not done because re-use of sodium based waste impacts on the quality on cement and clinker.

To a certain extent, additional SO_x emissions may occur due to the recycled calcium or sodium sulphates.

No additional natural resources are used, as the reagent CaCl₂ is available in the soda ash plant.

Additional transportation costs may occur, since wastes from the flue-gas treatment process have to be transported from the cement plant to the treatment plant. However, the amount of wastes concerned is relatively small in comparison with the total amount of dust and the dust not containing sulphate which is directly reused in the cement plant.

Operational data

This technique is undergoing tests at the pre-industrial level. In 2008, no operational data were available.

Applicability

Only a few trials have been carried out on the wet process using this technique. The double step filtration technique is especially well adapted for plants where ESPs are used for reducing dust emissions. In these cases, the addition of a second filter (fabric filter) may be less expensive than the replacement of the existing one. However, in combination with sodium bicarbonate, there is not any full scale application in the industry.

Regarding double filtration, there is no operational cement plant yet (2008) in combination with sodium bicarbonate, but trials are being carried out.

Regarding the treatment of wastes resulting from flue-gas treatment, this technique is being tested on sulphate-based wastes at pre-industrial scales in France and other specific treatment plants are being studied/planned. This technique is industrially operational and is applied in France and Italy for municipal waste incineration plants treating flue-gas wastes. Information regarding waste incineration can also be found in the Reference Document on Best Available Techniques for Waste Incineration [87, European Commission, 2001].

Economics

The treatment of sodium wastes as such, in order to be used by the chemical industry and as already applied in the municipal waste incineration industry - is economically difficult to justify, because of the high dust content available in waste materials used.

Driving force for implementation

High abatement rate or high abatement efficiency requirement for SO_x in the kiln flue-gas.

Example plants and reference literature

Test plants in France. [168, TWG CLM, 2007], [176, France, 2008], [182, TWG CLM, 2008].

2 LIME INDUSTRY

2.1 General information about the lime industry

2.1.1 Lime and its application

Lime has been used from almost the ‘beginning of time’, e.g. for 8000 years in the Near East. There is also evidence that the use of quicklime (CaO) and hydrated lime (Ca(OH)₂) in construction was widespread as early as 1000 B.C. among many civilisations, including the Greeks, Egyptians, Romans, Incas, Mayas, Chinese, and Mogul Indians. The Romans even knew of its chemical properties and used it, for example, for bleaching linen and medicinally as limewater.

In 2008, lime is used in a wide range of products and applications, each suited to particular market requirements. For example, lime and its derivatives are used as a fluxing agent in steel refining, as a binder in building and construction, and in water treatment to precipitate impurities. Lime is also used extensively for the neutralisation of acidic components of industrial effluent and flue-gases.

Lime is applicable and used in many sectors of different industries and agriculture and this product is present in daily life in the form of many applications as shown in Table 2.1.

Table 2.1: Lime, a versatile material – some industrial applications

Application sectors	Application details
Environment – gas	<ul style="list-style-type: none"> used to neutralise flue-gas pollutants such as sulphur and chlorine blended with additives, it captures heavy metals
Environment – water	<ul style="list-style-type: none"> effluent treatment – treatment of industrial and mining waste water (pH adjustment, removal of phosphorus and nitrogen, and water clarification) potable water softening and removal of impurities from drinking water waste water treatment
Environment – waste	<ul style="list-style-type: none"> treatment of medical and hazardous waste treatment of organic and inorganic sludges
Environment – contaminated lands	<ul style="list-style-type: none"> adjustment of pH and immobilisation of sulphates, phosphates and heavy metals
Construction and civil work	<ul style="list-style-type: none"> used in the production of bricks and structured block masonry and plaster mixes for building facades soil stabilisation and lime road binders
Agriculture	<ul style="list-style-type: none"> soil treatment – to adjust the pH of soils to give optimum growing conditions and hence improve crop yields
Steel and non-ferrous metals	<ul style="list-style-type: none"> used in steelmaking processes in order to reduce sulphur and phosphorus, to modify slag viscosity, to protect refractories and to form the slag used as a flux in the smelting of copper, lead, zinc and other metals from their ores used to neutralise and coat wire after it is cleaned with acid
Chemical and paper industry	<ul style="list-style-type: none"> paper – manufacturing process; pulp and raw material for precipitated calcium carbonate (PCC) oil additive for lubricants (such as sulphonates, phenates and salicylates) plastics – used as a desiccant in the manufacture of petrochemical based products used in leather tanning used in the glass and soda industries acid neutralisation
Pharmaceutical, personal care and food	<ul style="list-style-type: none"> use in the matrix composition of drugs used in the manufacture of calcium phosphate, a toothpaste additive used in the manufacture of food and drink additives used in the sugar industry to precipitate out impurities from beet and cane extracts and also to neutralise odours generated by beet washing and transport
<i>Source: [44, EuLA, 2006]</i>	

2.1.2 World lime production

In 2006, the total world lime production was estimated to be 172 Mt/yr, including captive lime, as shown in Table 2.2.

Table 2.2: Best estimate of world quicklime and dolomite production in 2006, including captive lime production

Country	Annual production	
	Mt/yr	%
Brazil	6	3.5
China	75	43.6
EU-25	28	16.3
Other European countries	2	1.2
India	4	2.3
Japan	10	5.8
Mexico	4	2.3
Russia	8	4.7
US	20	11.6
Other countries	15	8.7
Total	172	100

Source: [44, EuLA, 2006], [168, TWG CLM, 2007]

2.1.3 Geographical distribution and general economic considerations in Europe—principal indicators

2.1.3.1 Annual production

Germany, France, Poland, Belgium, Spain and Italy are the largest producers of lime in the EU-27, which account for about 20% of the total world lime production. In four EU Member States, no lime is produced, and these are Cyprus, Malta, Luxembourg and the Netherlands. The structure of the lime industry varies from one Member State to another. However, in most EU countries the lime industry is characterised by small and medium sized companies. There are more than 100 companies operating in the European Union. Most of them are small producers often with one single plant. However, there has been a growing trend towards concentrations in recent years, with a small number of large international companies having gained a considerable market share. Figure 2.1 illustrates the European production market in the EU-27, as it was in 2004 which represented almost 25 million tonnes of lime, for a total European production of 28 million tonnes including commercial and captive lime production.

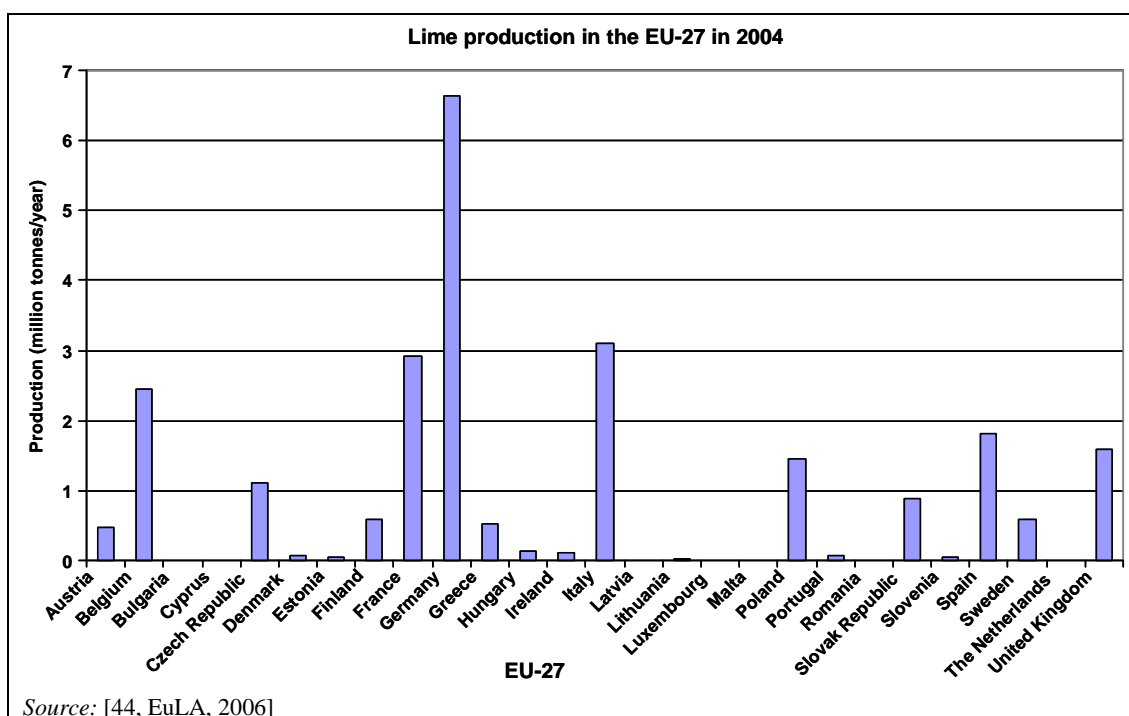

Figure 2.1: Lime and dolomite production in the EU-27 in 2004

The production of lime in the EU countries dropped at the end of the 1980s, only to increase again at the beginning of 1994. This was as a consequence of changes in patterns of consumption. One of the main users of lime, the iron and steel industry, reduced its specific lime consumption per tonne of steel from 100 to 40 kg. However, around the middle of the 1990s the growing use of lime for environmental protection brought sales figures back up again.

In the past, total lime consumption in the EU stagnated because sectors with increasing demand, such as water treatment and flue-gas desulphurisation, only partially compensated for the decreased demand in the traditional steel and metallurgy sectors.

Lime is a low cost but bulky material, so it tends to be transported only over relatively short distances. Exports of lime from the EU only amount to a few per cent of the production. The 2004 estimated market shares of commercial lime in the EU-27 countries by different sectors are shown in Table 2.3.

Table 2.3: Distribution of commercial lime by sectors in the EU-27 in 2004

Sectors	Contribution (%)
Steel making and non-ferrous metals processing	30–40
Environmental protection, agriculture and forestry	30
Construction and clay soil stabilisation	15–20
Others: chemicals, non-ferrous metal refining, PCC for paper, food, feed and healthcare	10–15

Source: [44, EuLA, 2006]

2.1.3.2 Key environmental and sustainable development issues

The key environmental issues for the production of lime are the energy consumption, CO₂ emissions from the process and combustion, air pollution control (essentially dust), transport and extraction site restoration [44, EuLA, 2006].

The key sustainable development issues for the extraction of the main raw materials for lime production reside in the access to high quality limestone and dolomite deposits to secure geological reserves for a long term future. Geologically, limestone is a common stone. However, it is rare to find deposits with all of the following essential characteristics:

- reserve for 50 years or more
- high chemical purity
- specific physical and mechanical properties
- proximity to transport infrastructures
- environmental constraints.

Table 2.4 shows the predicted use of limestone for 2030 compared to the year 2003.

Table 2.4: Trend of raw material limestone and dolomite use in the period 2003–2030

Raw material limestone and dolomite use trend 2003–2030		
Lime applications: construction materials and industrial uses (steel, paper, glass, sugar, soil protection, environment protection)	2003 million tonnes per year	2030 million tonnes per year
Lime/dolime production after calcination of limestone and dolomite	25	32
Raw materials for producing lime and dolime	50	64
<i>Source: [44, EuLA, 2006]</i>		

2.1.3.3 Type of lime and dolomitic lime

Often the term ‘lime’ is used incorrectly to describe limestone products. This is a frequent cause of confusion. Lime includes quicklime and slaked lime and this term ‘lime’ is synonymous with the term ‘lime products’. Quicklime, or so-called ‘burned lime’, is calcium oxide (CaO) produced by the decarbonisation of limestone (CaCO₃). Slaked lime is produced by reacting or ‘slaking’ quicklime with water and consists mainly of calcium hydroxide (Ca(OH)₂). Slaked lime includes hydrated lime (dry calcium hydroxide powder), milk of lime and lime putty (dispersions of calcium hydroxide particles in water). However, 90% of the total amount produced is lime and 10% dolime.

Different types of lime are used for a wide variety of applications. A distinction is made between calcium limes, dolomitic limes and hydraulic limes. Calcium limes are by far the largest category and are supplied in lump, ground and hydrated forms. Dolomitic limes are more specialised products and are supplied in smaller quantities in lump, ground, hydrated and dead burned forms. Hydraulic limes are partially hydrated and contain cementitious compounds, and are used exclusively in building and construction.

In this document, only non-captive lime production will be discussed.

Table 2.5 shows the different synonyms used in the lime field with their corresponding CAS (a division of the American Chemical Society) Registry numbers and their EC numbers found in the EINICS Inventory (European Inventory of Existing Commercial Chemical Substances).

Table 2.5: Lime nomenclatures, EC and CAS numbers

Chemical compound	Chemical formula	Synonyms	EC #	CAS #
Calcium oxide	CaO	Lime, burned lime and quicklime	215 – 138-9	1 305 – 78-8
Calcium magnesium oxide	CaO MgO	Dolomitic lime, dolime	253 – 425-0	37 247 – 91 – 9
Calcium hydroxide	Ca(OH) ₂	Calcium hydrate, calcium hydroxide, caustic lime, hydrated lime and slaked lime	215 – 137-3	1 305 – 62-0
Calcium magnesium tetrahydroxide	CaMg(OH) ₄	Dolomitic hydrated lime, calcium magnesium hydroxide	254 – 454-1	39 445 – 23-3

Source: [44, EuLA, 2006]

2.1.3.4 Lime Installations

There were approximately 211 lime-producing installations in the European Union (excluding captive lime production) in 2003, which were distributed across the EU Member States as shown in Table 2.6.

Table 2.6: Number of non-captive lime plants in the EU-27 Member States with production exceeding 50 t/d - total from 2003

Country		Production of lime & dolime	Production of dead burned dolime
Belgium	BE	6	1
Bulgaria	BG	6	1
Czech Republic	CZ	5	0
Denmark	DK	1	0
Germany	DE	39	1
Estonia	EE	1	0
Greece	EL	19	0
Spain	ES	22	2
France	FR	16	0
Ireland	IE	1	0
Italy	IT	36	1
Cyprus	CY	0	0
Latvia	LV	1	0
Lithuania	LT	1	0
Luxembourg	LU	0	0
Hungary	HU	3	0
Malta	MT	0	0
Netherlands	NL	0	0
Austria	AT	6	0
Poland	PL	8	0
Portugal	PT	4	0
Romania	RO	8	0
Slovenia	SI	3	0
Slovakia	SK	6	0
Finland	FI	6	0
Sweden	SE	7	0
United Kingdom	UK	6	2
TOTAL		211	8

Source: [44, EuLA, 2006], [139, Italy, 2007]

In 2006, there were a total of about 597 kilns producing commercial lime (excluding captive lime kilns) in the EU-27 which can be grouped into six different types of kilns. Table 2.7 and

Figure 2.2, Figure 2.3 and Figure 2.4 show the number of operated kilns per type of kiln and their relative importance in the production of lime, dolime and sintered dolime (dead burned lime) in the EU-27.

Table 2.7: Number of operational lime kilns per type of kiln in 2004 in the EU-27

Type of kiln	Number of kilns
Long rotary kiln (LRK)	26
Rotary kiln with preheater (PRK)	20
Parallel flow regenerative kiln (PFRK) (standard and fine lime)	158
Annular shaft kiln (ASK)	74
Mixed-feed shaft kiln (MFSK)	116
Other kilns (OK)	203
TOTAL	597
<i>Source: [44, EuLA, 2006] [46, Germany, 2006]</i>	

Other kilns (OK) can be:

- double-inclined shaft kilns
- multi-chamber shaft kilns
- central burner shaft kilns
- external chamber shaft kilns
- beam burner shaft kilns
- internal arch shaft kilns
- travelling grate kilns
- ‘topshaped’ kilns
- flash calciner kilns
- rotating hearth kilns.

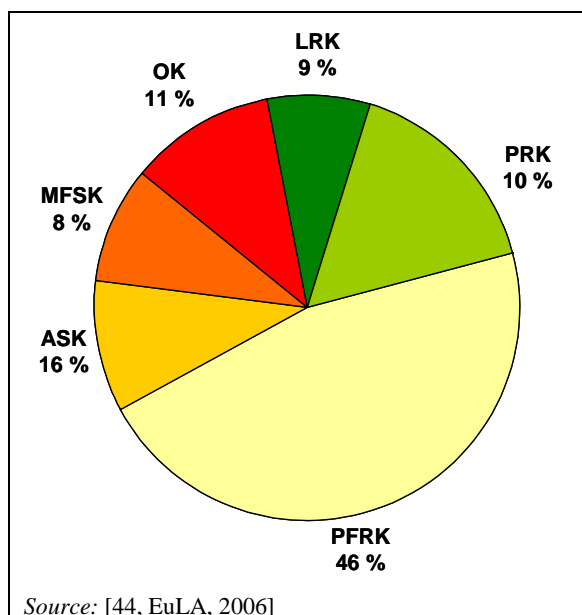

Figure 2.2: Production of commercial lime per type of kiln in the EU-27 in 2004

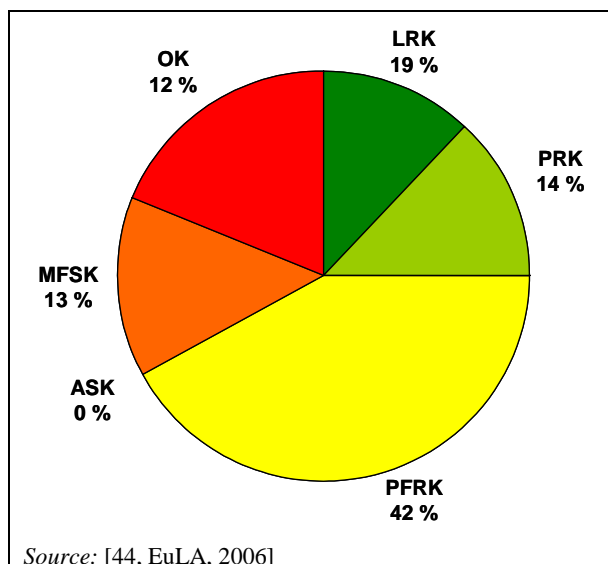

Figure 2.3: Production of commercial dolime per type of kiln in the EU-27 in 2004

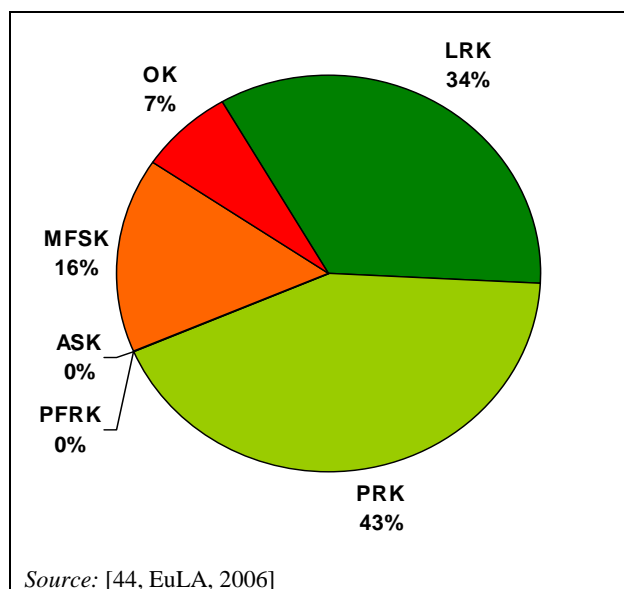

Figure 2.4: Production of commercial sintered dolime per type of kiln in the EU-27 in 2004

For manufacturing lime, dolime or sintered dolime, typical capacities of lime kilns are between 50 and 500 tonnes per day. Only about 10% of these lime kilns have a capacity of less than 10 or more than 500 tonnes per day. Table 2.8 gives an overview of the numbers of different types of kilns per country in the EU-27 in 2003 for the production of lime and dolime.

Table 2.8: Number of lime kilns per country in the EU-27 in 2003 for the production of lime and dolime, not including captive kilns

Country		Long rotary kiln (LRK)	Rotary kiln with preheater (PRK)	Parallel flow regenerative kiln (PFRK)	Annular shaft kiln (ASK)	Mixed-feed shaft kiln (MFSK)	Other kilns (OK)	Total
Belgium	BE	5	3	14	5	9	1	37
Bulgaria	BG	1	-	2	-	-	29	32
Czech Republic	CZ	-	2	8	-	4	2	16
Denmark	DK	1	-	-	-	-	-	1
Germany	DE	1	6	15	32	64	17	135
Estonia	EE	-	-	-	-	-	2	2
Greece	EL	2	-	2	2	-	40	46
Spain	ES	3	1	34	1	1	9	49
France	FR	-	2	18	23	-	5	48
Ireland	IE	-	-	1	-	-	-	1
Italy	IT	-	-	31	4	-	35	70
Cyprus	CY	-	-	-	-	-	-	0
Latvia	LV	-	-	-	-	-	1	1
Lithuania	LT	1	-	-	-	-	-	1
Luxembourg	LU	-	-	-	-	-	-	0
Hungary	HU	-	-	3	-	-	-	3
Malta	MT	-	-	-	-	-	-	0
Netherlands	NL	-	-	-	-	-	-	0
Austria	AT	-	-	3	3	1	3	10
Poland	PL	-	-	4	-	36	1	41
Portugal	PT	-	-	3	-	-	6	9
Romania	RO	-	-	7	-	-	14	21
Slovenia	SI	-	-	-	2	-	10	12
Slovakia	SK	-	4	3	-	1	13	21
Finland	FI	5	-	3	1	-	-	9
Sweden	SE	5	-	4	-	-	-	9
United Kingdom	UK	5	2	8	-	-	6	21
Total		29	20	163	73	116	194	595

Source: [44, EuLA, 2006], [139, Italy, 2007]

The lime industry is a highly energy intensive industry with energy accounting for 30–60 % of total production costs. Kilns are fired with fossil fuels, such as solid, liquid or gaseous fuels as well as waste fuels and/or biomass. The use of waste as fuels depends on the expected lime quality. The use of waste can have an effect on lime quality and the characteristics of wastes have to be investigated before being used. The use of fossil fuels has decreased and the use of waste fuels has grown over the last few years. Table 2.9 shows the distribution of the fuel types used in the EU-27 in 2003.

Table 2.9: Distribution of fuels used in lime burning in the EU-27 in 2003

Type of fuel	Unit	EU-27 2003
Gas (fossil)	%	43
Solid (fossil)	%	41
Liquid (fossil)	%	7
Others	%	-
Waste	%	8
Biomass	%	1

Source: [16, EuLA, 2001], [44, EuLA, 2006]

The main emissions from lime production are atmospheric emissions from the kiln. These result from the particular chemical composition of the raw materials and fuels used. However,

significant dust emissions can occur from any part of the process, notably the hydrator and the kiln. Furthermore, diffuse dust emissions can occur, e.g. from conveyors, from transport and from bulk storage. Potentially significant emissions from lime plants include carbon oxides (CO, CO₂), nitrogen oxides (NO_x), sulphur dioxide (SO₂) and dust.

2.2 Applied processes and techniques in lime manufacturing

The process for lime manufacturing consists of the burning of calcium and/or magnesium carbonates at a temperature of between 900 and 1200 °C, which is sufficiently high to liberate carbon dioxide, and to obtain the derived oxide ($\text{CaCO}_3 \rightarrow \text{CaO} + \text{CO}_2$). For some processes, significantly higher burning temperatures of up to 1800°C are necessary, for example dead burned dolomite.

The calcium oxide product from the kiln is generally crushed, milled and/or screened before being conveyed to silo storage. From the silo, the burned lime is either delivered to the end user for use in the form of quicklime, or transferred to a hydrating plant where it is reacted with water to produce hydrated or slaked lime.

Figure 2.5, Figure 2.6 and Figure 2.7 show the basic steps involved in the overall lime manufacturing process listed as follows [44, EuLA, 2006]:

- quarrying/winning of raw material from limestone properties
- limestone storage and preparation
- storage and preparation of different types of fuels
- calcination of limestone
- quicklime hydration and slaking
- quicklime processing
- other processing of lime
- storage, handling and transport.

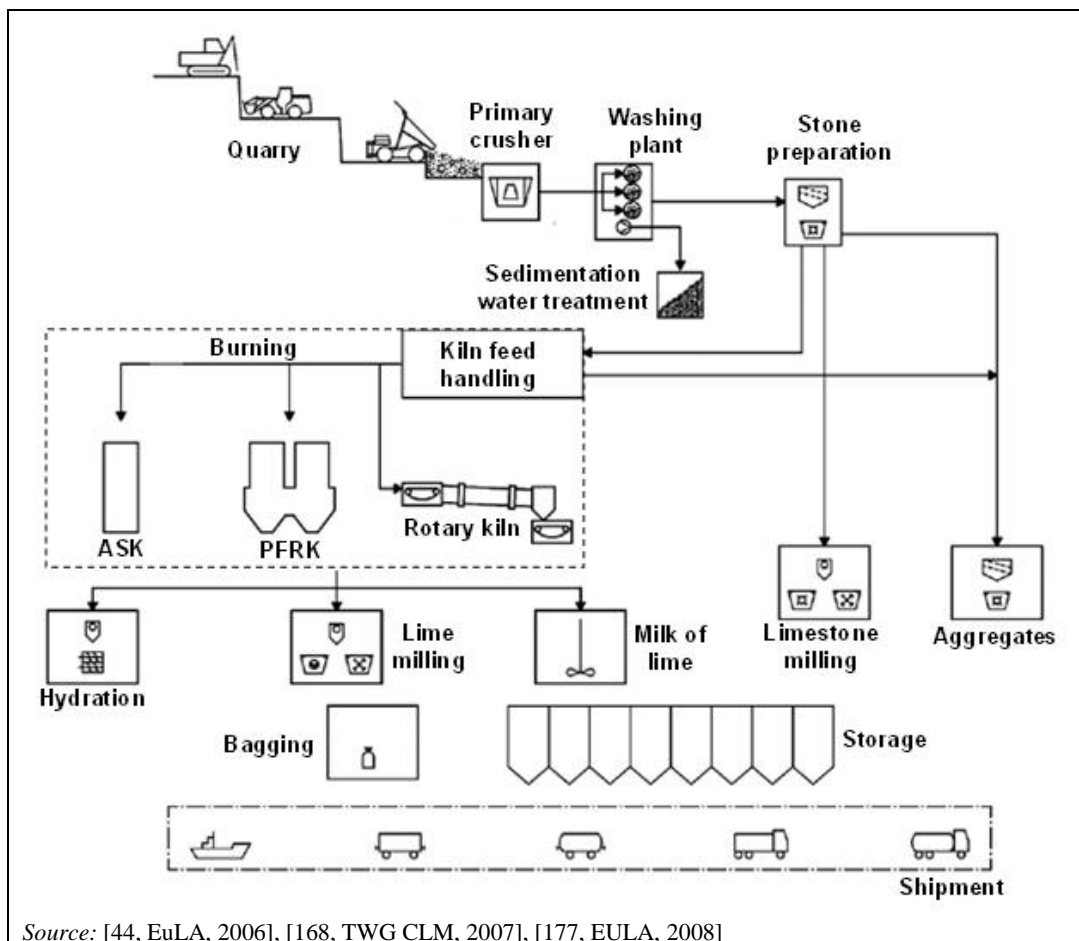

Figure 2.5: Overview of the lime manufacturing process

2.2.1 General production process description

The manufacture of lime depends first on the quality of the limestone, which is inherent to the geology of the deposit. The limestone is processed and charged into a kiln where it undergoes a thermal decomposition reaction with the resultant production of calcium oxide and carbon dioxide. This 'product', commonly called burned lime or quicklime, is processed in size and is then stored, transported or further processed. Figure 2.6 shows a flow diagram of the cornerstones for lime production.

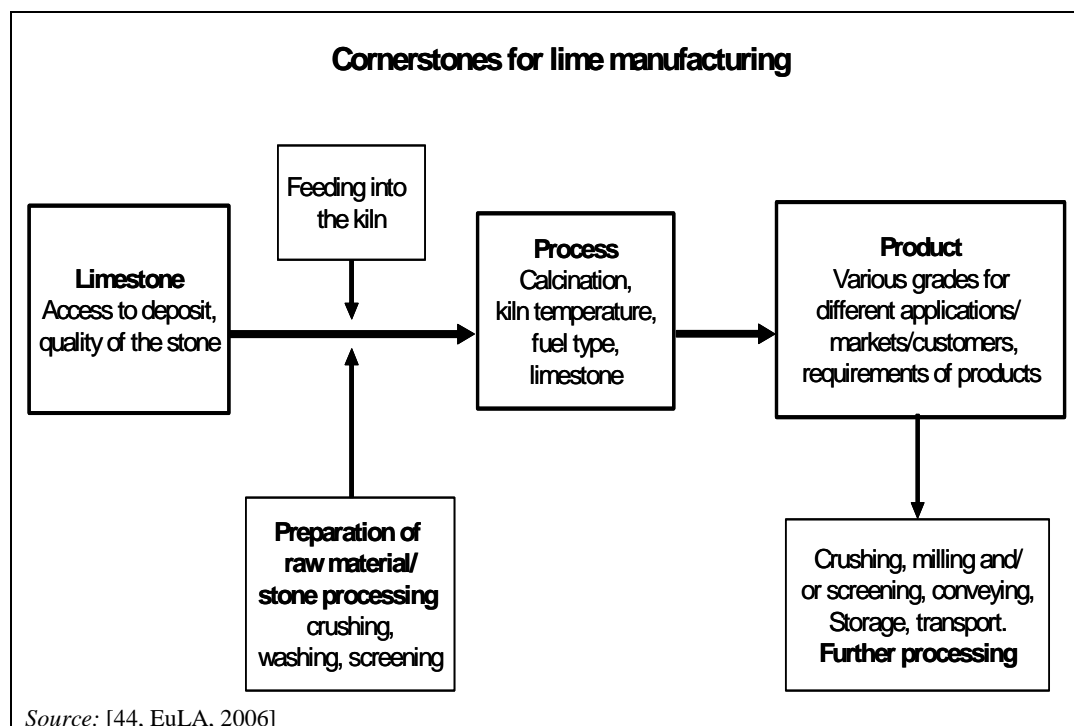

Figure 2.6: Flow diagram of the cornerstones for lime manufacturing

The three big cornerstones 'limestone', 'process' and 'product' form the basis of a 'matrix', being dependent on each other for producing a product necessary for the different market demands. Lime is used for the production of various products which can be used by a wide range of industrial sectors and it is an indispensable interim product for many processes. The various ranges of application, however, also require various physico-chemical properties of the lime products. The requirements of lime qualities are laid down, in particular, in National as well as European Standards, but also in direct agreements between manufacturers and customers. The lime industry has always been prepared to comply with the wide range of quality requirements with a mature technique, i.e. special kiln types and their respective fuels.

The quality of the limestone, CaCO_3 and dolomite $\text{CaMg}(\text{CO}_3)_2$ respectively play a particular role in the production process, in the final quality of the lime and in the chemical composition. The kiln technique, i.e. kiln type and fuel used, considerably influences the properties of the lime produced. Therefore, various kiln types for the production of various lime qualities have been developed worldwide. On the basis of the available limestone deposits together with the requirement profile of the customer, optimal kiln/fuel combination have been chosen in order to develop the best available techniques for the lime manufacturing process.

The process for manufacturing lime is shown in Figure 2.5 and Figure 2.7.

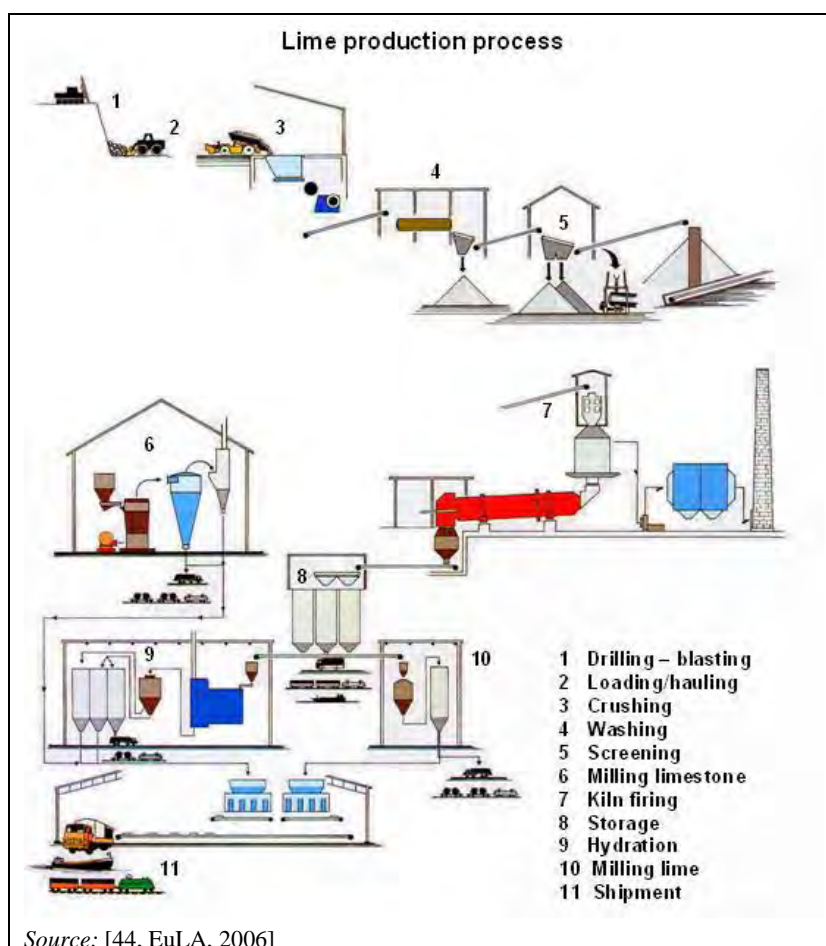

Figure 2.7: Overview of a lime manufacturing process

2.2.2 Raw materials and winning of limestone

The raw material for lime production is limestone or, to a lesser extent, dolomite or dolomitic limestone. Ten per cent of the total's world volume of sedimentary rock is limestone.

Typically, limestone contains more than 90% CaCO_3 and a few per cent MgCO_3 . Dolomite is a double carbonate containing 54–58% CaCO_3 and 40–44% MgCO_3 . Dolomitic limestone usually refers to a limestone containing MgCO_3 at a higher level than limestone but less than dolomite. The raw material, such as limestone, can be more than 360 million years old. While limestone deposits are relatively abundant in many countries, only a small proportion is suitable for commercial extraction.

Limestone rock is formed first from the combined dissolution process of calcium ions and carbon dioxide, via either an organic route with the action of a variety of organisms or an inorganic route involving the crystallisation of carbonate. This process is then followed by a process called diagenesis or conversion of sediments into rocks. This process is quite complex involving several organic, physico-chemical routes. It is, therefore, conceivable to find that limestone exists in many forms depending on how it was originally formed. This is reflected on its grain size, microstructure, texture, impurities, and carbonate content.

The level of impurities or trace elements and the carbonate content are particularly important for the suitability of the limestone for many applications. Table 2.10 shows the typical range of common impurities or trace elements generally found in limestone. An example of raw material composition from used limestone in a Hungarian lime plant is shown in Section 6.3.2.1 in Table 6.29.

Table 2.10: Typical impurities and trace elements in limestone

	Units	Typical range
Silica (as SiO ₂)	%	0.1–2.0
Alumina (as Al ₂ O ₃)	%	0.04–1.5
Iron (as Fe ₂ O ₃)	%	0.02–0.6
Sulphur (S)	%	0.0024–0.118
Carbonaceous matter	%	0.01–0.5
Manganese (as MnO ₂)	mg/kg	20–1 000
Antimony	mg/kg	0.1–3
Arsenic	mg/kg	0.1–15
Boron	mg/kg	1–20
Cadmium	mg/kg	0.1–1.5
Chromium	mg/kg	3–15
Copper	mg/kg	1–30
Lead	mg/kg	0.5–30
Mercury	mg/kg	0.02–0.1
Molybdenum	mg/kg	0.1–4
Nickel	mg/kg	0.5–15
Selenium	mg/kg	0.02–3
Silver	mg/kg	0.2–4
Tin	mg/kg	0.1–15
Vanadium	mg/kg	1–20
Zinc	mg/kg	3–500
<i>Source:</i> [44, EuLA, 2006], [70, Hungary, 2006], [126, Oates, 1998]		

For the production of natural hydraulic lime the raw materials used contain 65–90% CaCO₃ and MgCO₃. The purity of this raw material is different from raw materials which are used for the production of other types of lime. Furthermore, the organic content, expressed in terms of TOC, is much higher and is in the range of between 0.8 and 5% [127, Portugal, 2007].

The raw material, such as high purity limestone or dolomite, is quarried, precrushed and, in some cases, washed and then screened before being transported to the lime plant. Limestone is normally obtained by surface quarrying, generally adjacent to the lime plant so the raw material can be transported directly by using belt conveyors to the plant, but in some cases sea dredging or even underground mining are used. The supply of raw material from quarries far away from the plant is also possible, e.g. by using vessels. A typical mining process includes:

- removal of the overburden (i.e. the soil, clay and loose rock positioned on the deposit)
- blasting of rock
- loading and transportation of the blasted rock to the crushing and screening plant.

Useful information regarding mining/quarrying can be found in the Reference Document on Best Available Techniques for Management of Tailings and Waste-Rock in Mining Activities [47, European Commission, 2004].

2.2.3 Limestone preparation, cleaning and storage

2.2.3.1 Limestone preparation

The manufacture of lime depends first on the quality of the limestone which is inherent to the geology of the deposit. Selective mining can improve the quality of limestone for the calcinations process. If the impurities or trace elements are present heterogeneously, some of them can generally be removed by selective quarrying, washing or screening. However, if present homogeneously in limestone, these processes are ineffective. The properties of the

limestone such as its porosity, hygroscopic behaviour or water absorption, bulk density, hardness, strength and decrepitating properties are interdependent. They are found to play a crucial role in the calcination or burning process and the chemical and physical properties of the resultant end-product.

It is typical for the limestone to be drilled and blasted on manageable benches. The blasted limestone is then fed to the crushing and screening processes.

Limestone rocks with sizes of one metre in diameter are often crushed in primary crushers to an appropriate size range of 100–250 mm. Depending on the nature of the rock (hardness, lamination, size, etc.) various types of primary crushers are used, such as: jaw crushers, gyratory crushers and impact crushers. Sometimes crushing plants are located at the quarry and are mobile.

Crushed limestone from the primary crusher is transported via conveyors to vibrating screens, where large pieces are separated and recycled while those passing through are used as kiln charge, or may be fed into the secondary crushers located further down the process line.

Secondary crushers are used for crushing the limestone to a size range of 5–80 mm. As the kiln charge does not have to be very fine, jaw and impact crushers are also often used as secondary crushers, as are hammer mills.

After crushing, the limestone is screened in a screening unit and then transported to limestone storage silos, stockpiles or bunkers for storage prior to feeding into the lime kilns by using belt conveyors and/or bucket elevators.

The particle size distribution of the crushed and screened limestone must be compatible with the requirements of the kiln. This generally requires the limestone to be screened to a stone size ratio of, ideally 2:1, or at least 3:1.

2.2.3.2 Limestone storage

Screened sizes of limestone are stored in bunkers and in outdoor stockpiles. Fine grades are usually stored in silos and stockpiles.

2.2.3.3 Limestone washing

Before feeding into the kiln, the limestone is sometimes washed, e.g. in washing drums or on screens. Fewer than 10% of the lime plants wash the limestone in order to reduce the amount of natural sand and clay, which may have a negative effect on the kiln process, or affect the quality of the final products.

This washing aids the burning process by leaving free space between the stones for combustion air circulation, thus reducing the amount of excess air and saving electrical energy. Techniques for piling the limestone, for better washing, have been developed.

Suspended solids are removed from the washing water by:

- settling pits, which may later be left for recultivation
- dehydration in filter presses.

The purified water from both systems is re-used in the washing process as shown in Figure 2.8.

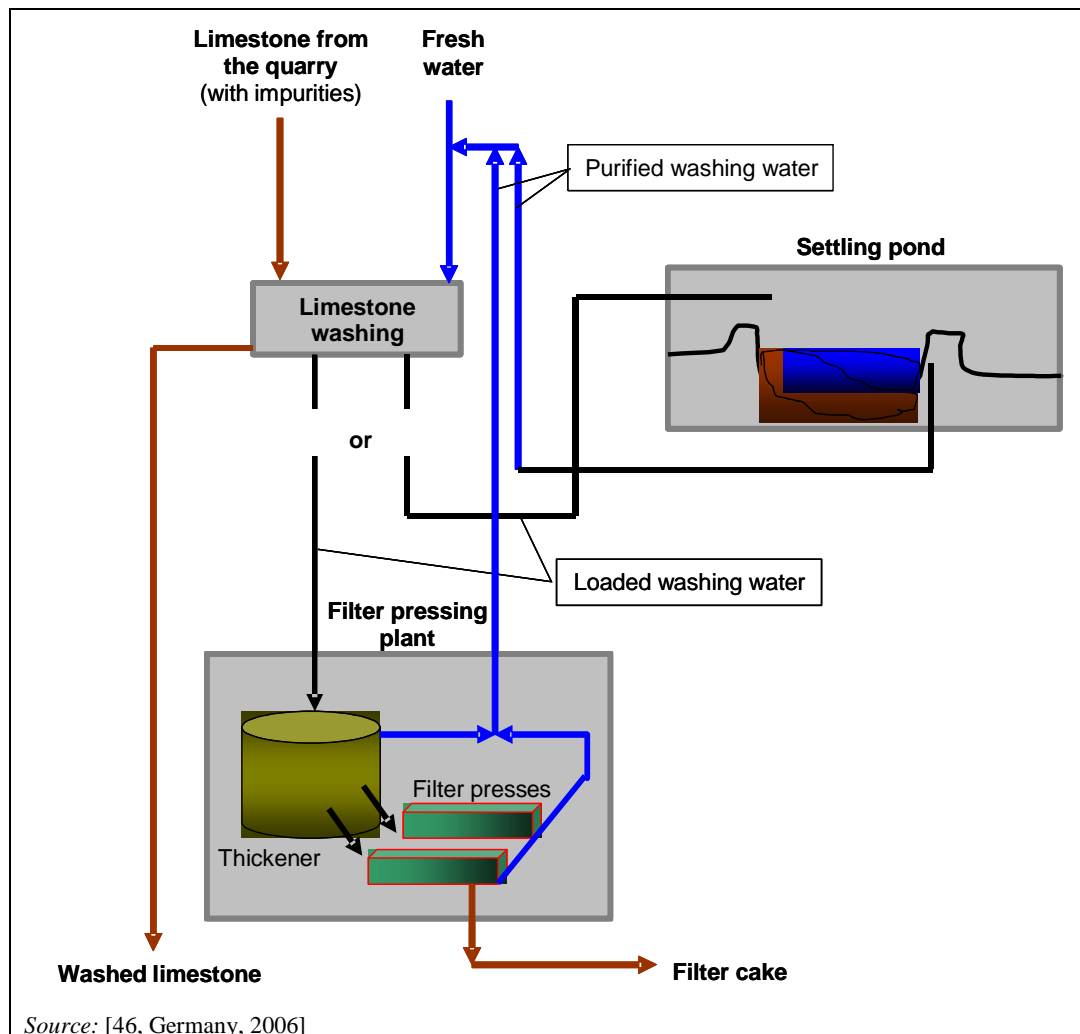

Figure 2.8: Material flow diagram for limestone washing and washing water purification

2.2.4 Fuels—preparation and storage

The lime industry is a highly energy intensive industry with energy accounting for up to 60% of total production costs. In lime burning, the fuel provides the necessary energy for calcining. It also interacts with the process, and the combustion products react with the quicklime. Many different fuels are used in lime kilns. The most common in the EU are natural gaseous fuels, such as natural gas, coke oven gas, solid fuels such as coal (hard coal, pulverised lignite and petcoke), coke/anthracite as well as liquid fuels such as heavy and/or light fuel oil. Waste is also used as fuel, e.g. used oil, plastics, paper, and animal meal (meat bone meal) or sawdust [44, EuLA, 2006], [45, Schorcht, 2006], [46, Germany, 2006].

Most kilns can operate on more than one fuel, but some fuels cannot be used in certain kilns. Some fuels require a special refractory kiln lining. Table 2.11 shows the percentage of types of fuels used in different lime kilns in 2003 and Figure 2.9 shows the types of fuels and the energy used in 2005 in the EU-27.

Table 2.11: Types of fuels used in different lime kilns in 2003 in the EU-27

Type of fuel	Fuel description	Percentage of fuels used in different types of lime kilns (%)					
		LRK	PRK	ASK	PFRK	MFSK	OK
Gas (fossil)	Natural gas, coke oven and converter gas, butane/propane gas	3	26	69	64	0	51
Solid (fossil)	Coal, petcoke, metallurgical coke, lignite, anthracite	81	60	6	20	100	32
Liquid (fossil)	Heavy, medium and light fuel oil	1	3	14	10	0	10
Waste (fossil and biomass)	Waste wood, tyres, plastics, waste liquid fuels, animal fat, meat bone meal	14	11	11	3	0	7
Biomass	Wood, woodchips, sawdust, wastes from agriculture and forestry	0	0	0	3	0	0

Source: [44, EuLA, 2006], [46, Germany, 2006], [64, Czech Republic, 2006]

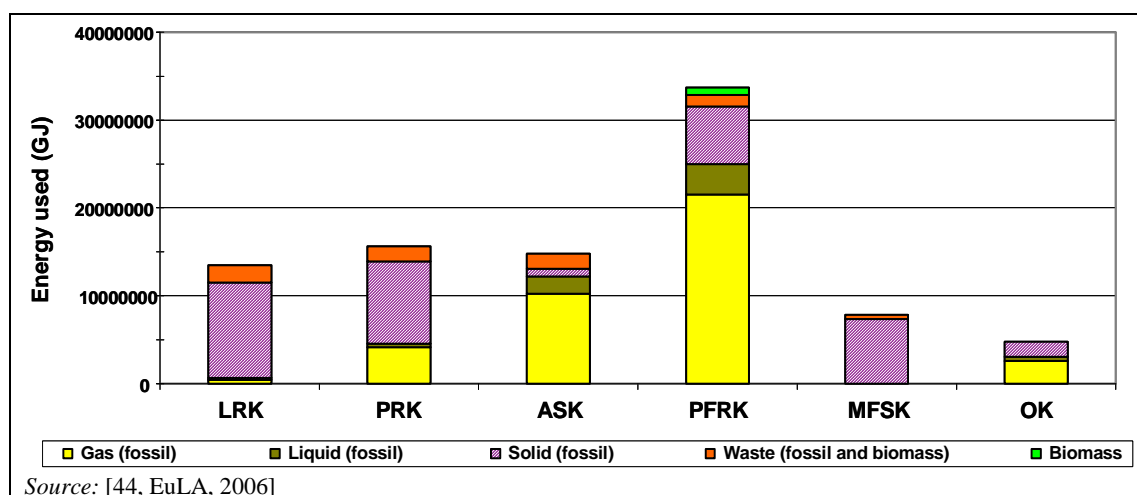

Source: [44, EuLA, 2006]

Figure 2.9: Types of fuels used for the lime kiln firing process in 2005 in the EU-27

The choice of fuel(s) for a lime-burning operation is very important for the following reasons:

- cost of fuels—the cost of fuel per tonne of lime can represent 30 to 60 % of the production cost
- availability of fuel on the market
- quality of the lime—the effect of fuel on lime quality influences the residual CO₂ level, impurities, whiteness, and the reactivity and the sulphur content, etc.
- emissions—fuel affects the emission levels of carbon dioxide, carbon monoxide, smoke, dust, sulphur dioxide and nitrogen oxides, all of which have an environmental impact
- saving of primary energy—fuel oil and natural gas.

A comparison of different fuels with regard to specific costs and sulphur content can be found in Figure 3.13 of the DBM chapter of this document (see Section 3.4.5).

The fuels are prepared, as required for the injection system (heated, pulverised), which can be of the direct or indirect firing type. In the case of solid fuels, this involves delivery at the appropriate particle size for the installed handling system. In the case of liquid and gaseous fuels, the required pressure and (as appropriate) temperature need to be maintained.

Often coal is milled by a coal mill and stored in a silo. Safety problems, such as risks regarding explosions of the coal dust have to be considered, e.g. the use of pressure shock proof silos of up to 10 bar pressure and the use of inert gas. Lignite, coal and sawdust must be stored in such a way that self-ignition of the fuel is avoided.

An example of a dosing system principle for a shaft kiln is shown in Figure 2.10 and Figure 2.11.

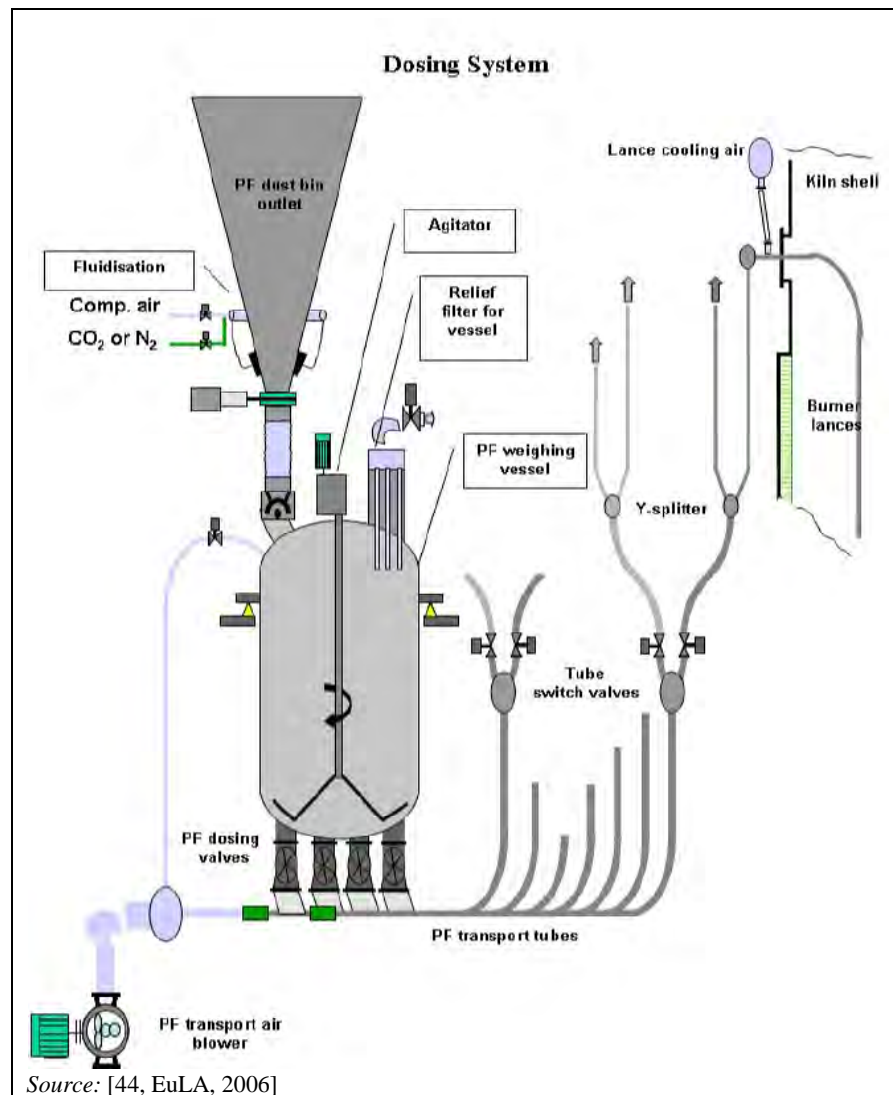

Figure 2.10: Flow diagram of a shaft kiln dosing system example



Source: [44, EuLA, 2006]

Figure 2.11: Example of a shaft kiln dosing system

2.2.5 Use of waste

2.2.5.1 General aspects

Lime manufacturing requires a substantial input of energy, thus making fuel the largest production cost. The use of waste fuels enables the lime producer to reduce the consumption of fossil fuels such as gas and liquid fuels and contributes to the economic viability of the lime sector in Europe. Since 1997, the European lime industry has been using more waste fuels as well as biomass. However, the quality of these waste fuels is important for using in lime manufacturing. Furthermore, the use of waste has an effect on the lime quality, such as the limitation of the usage of the lime. In any case, the use of waste fuels is also cost effective in relation to transport costs and unit prices of these fuels.

The EU Member States subject the use of waste fuels to rather different legal requirements. Requirements are imposed on the characteristics of wastes and on a number of substances which are contained in waste materials. In France, Germany and the UK, specifications and thresholds are listed, which may vary from region to region. In addition for metals, different thresholds with different totals are defined by the national or regional authorities.

Like any fuel switch and due to the specific product requirements and the nature of the production processes, the specific physical properties of the waste fuels have to be considered and need to be very precisely defined (e.g. physical state, net calorific value, chemical composition). High calorific waste, such as some pretreated fractions of waste can replace primary fuel in lime kilns. Therefore, a constant waste quality is essential, e.g. sufficient calorific value, high reactivity, low moisture, metal, chlorine and ash content. Furthermore, the waste materials have to be suitable for the burners (multi-channel burners).

The selection of the appropriate waste fuels also depends on the desired product qualities and on the technical possibilities to inject them into the selected kiln. Their use is mainly limited by:

- the physical and chemical properties that do not always meet the relevant physical, chemical or process-specific requirements. For instance, it is impossible to burn lumps of solid fuel in PFRK kilns

- the availability on the market.

Waste fuels have to be available in sufficient quantities. Such fuels are not prepared in lime plants. Normally different types of combustible wastes or wastes with separable high calorific fractions are prepared in special waste management facilities in such way that they can be directly burned in lime kilns without any additional treatment on their production site. An exception concerns the filtering of liquid fuels, which prevents coarse particles from clogging the control valves or the burner.

The selection of fuels (fossil or waste) also has to take into account the quality requirements of the products and is highly dependent on site-specific circumstances. Therefore, only a limited number of waste fuels are suitable for the production of lime.

These waste fuels represent about 4% of all the energy consumed by the European lime industry. In 2005, the use of wastes as fuels was carried out in seven countries, the Czech Republic, Denmark, Finland, France, Germany, Sweden and the UK, as shown in Figure 2.12.

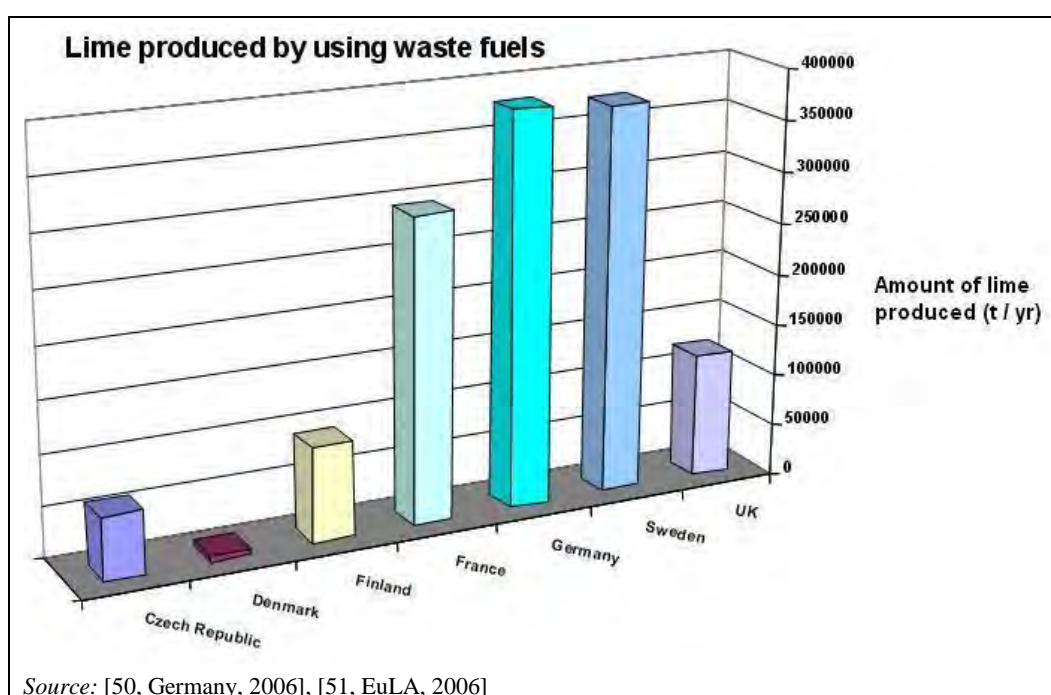

Figure 2.12: Amount of lime produced by using waste fuels in different European countries

Useful information regarding waste treatment can be found in the Reference Document on Best Available Techniques for Management of the Waste Treatments Industries [48, European Commission, 2005].

Information regarding waste incineration can also be found in the Reference Document on Best Available Techniques for Waste Incineration [87, European Commission, 2001].

2.2.5.2 Technical aspects

When using wastes as fuels, the lime manufacturing process is not fundamentally changed. Lime kilns can operate with very different substitution rates, such as from low levels of substitution where waste fuels supply only a small percentage of the total energy, up to total substitution.

The use of waste can be carried out in rotary kilns (RK), annular shaft kilns (ASK), parallel flow regenerative kilns (PFRK) or other shaft kilns (OSK). The selection of the kiln type depends on the quality requirements and production capacities. Figure 2.13 shows the number and type of kilns burning waste fuels in the different European countries. More information regarding the different types of kilns used in the lime industry can be found in Section 2.2.7 of this document.

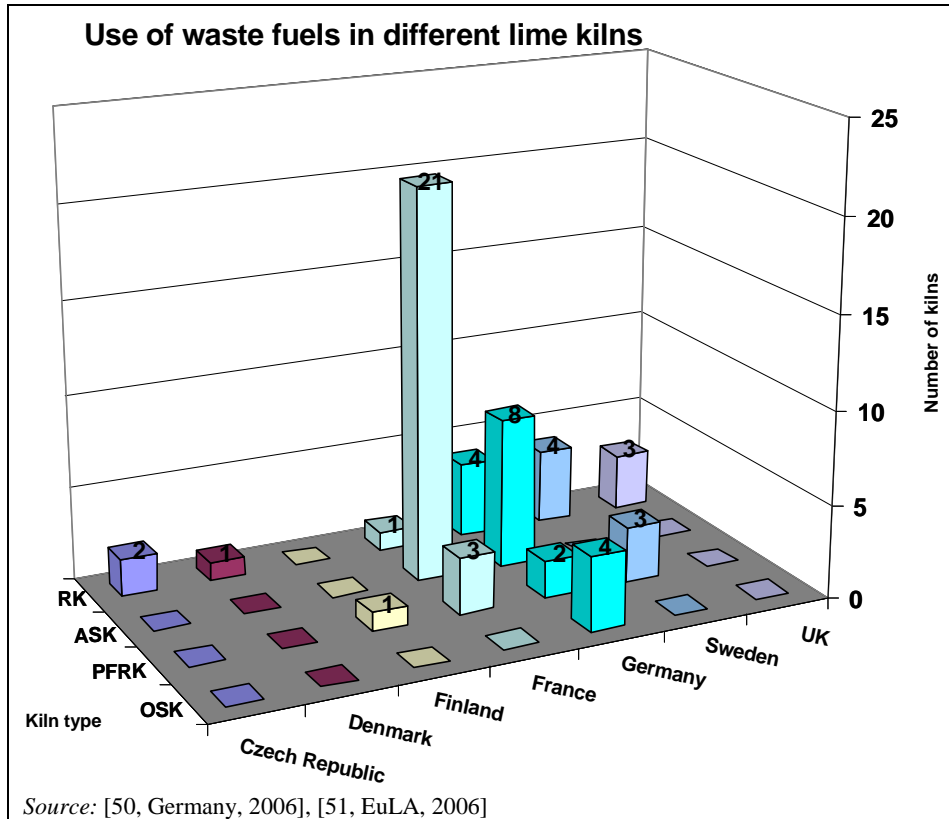
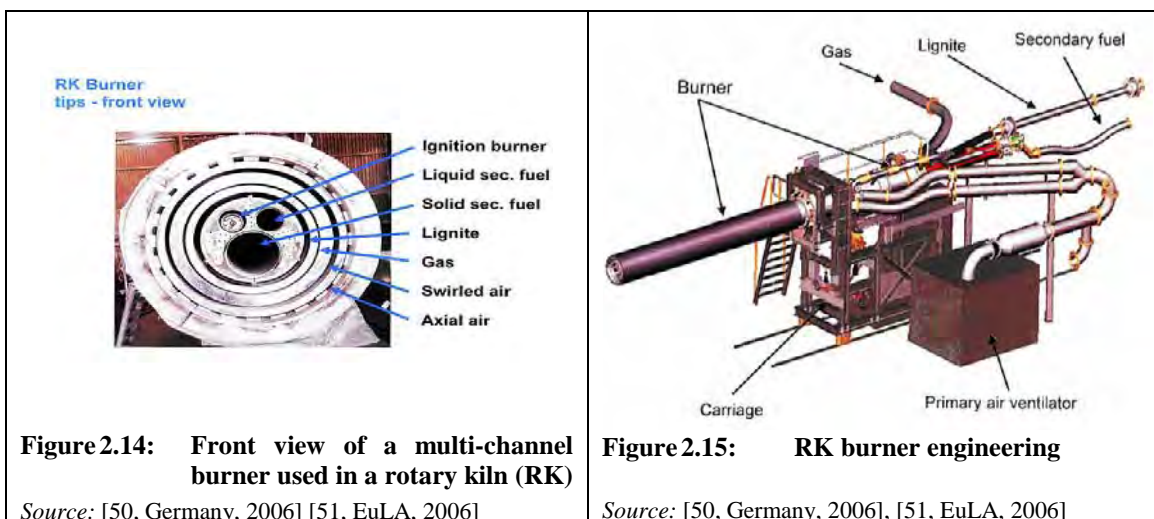

Figure 2.13: Distribution of lime kilns using waste fuels in different European countries

For using waste fuels in the above-mentioned kilns, except for parallel flow regenerative kilns (PFRK), special burners either for gaseous fuels or for liquid fuels have to be used. These kilns are equipped with lances specifically designed for the combustion of gaseous, liquid and solid fuels.

In rotary kilns (RK), so-called multi-channel kiln burners for firing different fuels (gaseous, solid and liquid) can also be used as shown in Figure 2.14 and Figure 2.15.



2.2.5.3 Types of waste fuels used

The market availability is largely responsible for the observed differences in the type of waste fuels used in different European countries, as shown in Table 2.12.

Table 2.12: Types of waste fuels used in different European countries

Country	Types of waste fuels		
	Liquid	Solid - pulverised	Solid - lump
Czech Republic	x		x
Denmark		x	
Finland	x		
France	x	x	x
Germany	x	x	x
Sweden	x		x
United Kingdom	x		

Source: [50, Germany, 2006], [51, EuLA, 2006]

Liquid and solid waste fuels include the following components and can be fired in different kilns as shown in Table 2.13 and Table 2.14.

Table 2.13: Components of liquid and solid waste fuels

Liquid waste fuels	Solid waste fuels
Waste oil	Solid derived fuels
Solvent and liquid derived fuels	Plastics (except PVC)
Animal fat	Waste wood
	Tyres
	Meat bone meal

Source: [50, Germany, 2006], [51, EuLA, 2006]

Table 2.14: Waste fuels used in different kiln types

Type of kiln	Type of waste fuel		
	Liquid	Solid - pulverised	Solid - lumps
Long rotary kiln (LRK)	x	x	x
Rotary kiln with preheater (PRK)		x	x
Parallel flow regenerative kiln (PFRK)	x	x	
Annular shaft kiln (ASK)	x	x	x
Other kilns (OK)	x	x	
<i>Source:</i> [50, Germany, 2006], [51, EuLA, 2006]			

Liquid waste fuels can be used in rotary kilns (LRK, PRK), annular shaft kilns (ASK), parallel flow regenerative kilns (PFRK) and special types of other kilns (OK), e.g. regular shaft kilns with side burner and dual incline kilns. When solid fuels are pulverised, they can be used in all the above-mentioned types of kilns. Small lumps of solid fuel can only be used in rotary kilns (LRK, PRK) or annular shaft kilns. By using wastes as fuels, neither solid nor liquid wastes are produced.

The techniques used by suppliers to prepare and blend certain waste fuel qualities depend on the characteristics of the input material and the requirements of the users. The following types of non-hazardous solid wastes are treated (for example sorting, crushing, pelletising) in waste facilities for use in lime manufacturing:

- mono waste material with a high calorific value, such as used tyres, animal meal
- mixtures of different mono waste materials (e.g. production-specific textile or plastic waste)
- separated high calorific fraction of mixed municipal waste, mixed commercial waste or mixed construction and demolition waste.

Liquid waste fuels are prepared by blending different wastes such as used solvents or waste oil with suitable calorific values in special waste management facilities. Normally only simple pretreatment (removal of bottoms, sediments and water) is necessary. In some cases, e.g. machining oil/emulsion, chemical processes are necessary to remove metallic pollutants and additives.

Useful information regarding waste treatment can be found in the Reference Document on Best available Techniques for the Waste Treatments Industries [48, European Commission, 2005].

Liquid waste fuels can be hazardous. This has to be taken into account for handling (e.g. storing, feeding) this type of fuel. Vapour recovery is used to avoid emissions of organic compounds. Vapour recovery systems are operated in a way which ensures that the flow of organic substances is permitted only upon connection of the vapour recovery system. The vapour recovery system and attached facilities release no gas to the atmosphere during normal operation, with the exception of releases necessary for safety reasons.

An example of handling and using waste oil for the firing process is described and can be found in Section 1.1 (lime manufacturing).

By using animal fat it has to be noted that due to its viscosity this waste material solidifies at temperatures of 40 °C and may plug pipes and fittings. A handling of animal fat above temperatures of above 40 °C is necessary by, e.g. using additional heating [50, Germany, 2006], [51, EuLA, 2006].

2.2.5.4 Quality control of solid waste fuels

Due to the specific product requirements and the nature of the production processes, waste fuels need to have very precisely defined physical properties. In lime manufacture, only waste with characteristics for this specified purpose can be used.

High calorific waste can replace primary fuels in lime kilns and therefore a constant waste quality is essential, e.g. sufficient calorific value, low moisture, metal, chlorine and ash content, and the waste has to be suitable for the burners. Such fuels are prepared in special waste management facilities.

Before preparation by the supplier, the waste material has to be checked and analysed regarding different quality characteristics, e.g. defined sufficient calorific values, low moisture content and low content of pollutants, such as sulphur, chlorine and metals because of the possible pollution into the lime as well. Examples of typical pollutant contents which are allowed to be in waste oil and animal fat used in lime manufacturing are shown in Section 6.3.2.2 (see Table 6.30). Waste fuels can be produced in different forms, such as pellets. Furthermore, before using for kiln firing, prepared and delivered waste materials are analysed as well. For analysing the different wastes, special laboratory equipment is used. An example for the quality control of solid waste fuels burned in rotary kilns is given in Section 6.3.4 [50, Germany, 2006], [51, EuLA, 2006].

To guarantee the characteristics of the waste fuel, a quality assurance system is required. In particular, this includes provisions for the sampling, the sample preparation, the analysis and the external monitoring. More useful information can be found in the technical specifications of the European Committee for Standardisation, such as CEN/TC 343 'Solid Recovered Fuels'.

The origin and classification of the waste has to be specified according to the European Waste Catalogue (EWC) [49, European Commission, 2000]. This catalogue classifies waste materials and categorises them according to how they were produced and what their characteristics are. The EWC is referred to in a number of EU Directives and Commission Decisions regarding waste management.

The supplier of waste has to classify the waste and has to confirm that the fuels ready for use have the characteristics specified for the purpose of lime manufacturing in different kilns.

An example for quality control is described along with the explanation of classification of waste and can be found in Section 6.3.4 [44, EuLA, 2006], [46, Germany, 2006].

2.2.6 Quicklime and dolomite production

2.2.6.1 Calcination of limestone – chemical reaction

Lime is produced by burning calcium and/or magnesium carbonates at temperatures of between 900 and 1200°C. Furthermore, temperatures of up to 1800°C can be possible, e.g. for achieving sintering (e.g. dead burned dolime). These temperatures are sufficiently high in order to liberate carbon dioxide and to obtain the derived oxide. This chemical reaction of calcium carbonate thermal decomposition is often referred to as 'calcination' and can be expressed as follows:

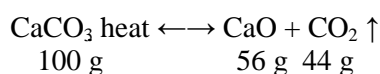

Therefore, the process depends on an adequate firing temperature of at least more than 800 °C in order to ensure decarbonisation and a good residence time, i.e. ensuring that the lime/limestone is held for a sufficiently long period at temperatures of 1 000–1 200 °C to control its reactivity.

The reactivity of quicklime is a measure of the rate at which the quicklime reacts in the presence of water. The test method to measure the reactivity of ground lime by slaking the lime in water is described in the European standard EN 459-2. To measure the reactivity of lump lime, some other methods are used in the lime industry, such as the so-called ‘Wuhrer-Test’ [44, EuLA, 2006].

The reactivity of lime depends on different parameters related to the raw material and the process. These parameters are:

- burning temperature and time
- crystalline structure of the limestone
- impurities of the limestone
- kiln type and fuel.

The classification of lime is often seen in terms of its reactivity, such as:

- dead burned
- hard
- medium
- soft.

The European standard method for assessing the reactivity of lime is to measure the time, so-called ‘t60’, which corresponds to the time a mixture of lime and water (under standardised conditions) takes to rise from 20 to 60 °C. In practice, the higher the ‘t60’, the lower the reactivity of the lime produced. However, there are no standards to define the product quality (soft, medium, hard burned) because the borders are not clearly defined. Figure 2.16 shows the change of the reactivity (t60), as a function of the burning temperature as well as the nature of the limestone.

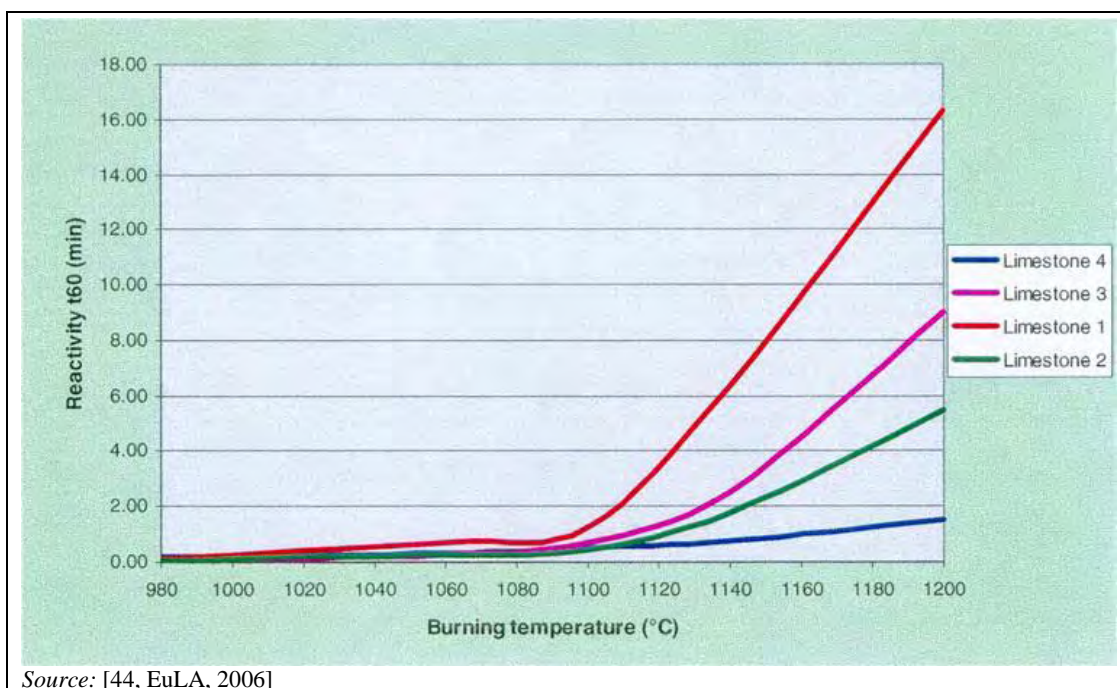

Figure 2.16: Change of reactivity versus burning temperature and type of limestone

Lime with a lower reactivity is often referred to as medium, hard and dead burned. The decrease of reactivity is accompanied by a reduction of the surface and the porosity of the lime, which is called sintering.

Each specific type of lime has a particular reactivity which, in turn, is governed by the requirements of the application and the specific process. As mentioned above, the characteristics of lime also depend on the limestone feed material, the type of kiln and the fuel used. For example, coke-fired shaft kilns generally produce quicklime with a medium to low reactivity, whereas gas-fired parallel flow regenerative kilns usually produce a high reactivity lime. The chemistry and reactivity of lime are the main parameters that drive the market.

Figure 2.17 shows the difference in morphology (particle form) and surface of soft burned lime compared to medium and hard burned lime taken and scanned by a scanning electron micrograph (SEM, magnification: SEMx5000).

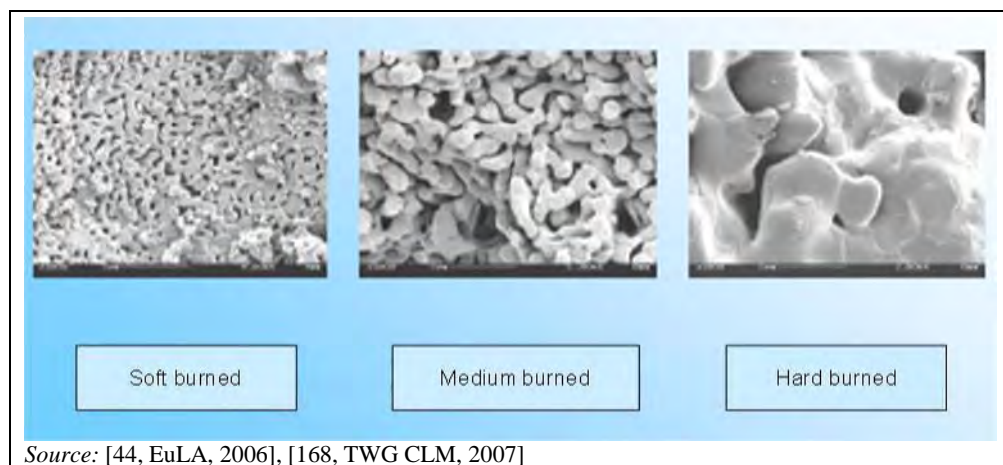
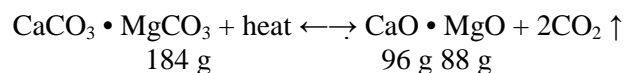
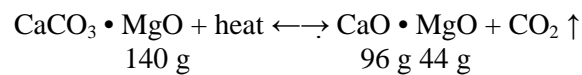
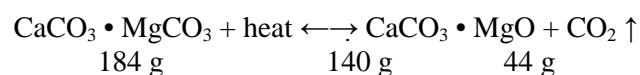

Figure 2.17: Morphology of soft, medium and hard burned lime

The decomposition of dolomites and magnesium/dolomitic limestone is much more complex. Decomposition can occur via a single or two discrete stages or even via intermediate stages [44, EuLA, 2006]:



The temperature required for the decomposition of dolomites and magnesium/dolomitic limestone is usually in the range of 500–750 °C.

2.2.6.2 Calcining of limestone in the kiln

Passing limestone (with or without a significant magnesium carbonate content) through the kiln can be divided into three stages or heat transfer zones, which are illustrated in Figure 2.18 and described below:

1. *Preheating zone:* Limestone is heated from ambient temperature to about 800 °C by direct contact with the gases leaving the calcining zone composed mainly of combustion products along with excess air and CO₂ from calcinations.
2. *Burning zone or calcining zone:* Fuel is burned in preheated air from the cooling zone and (depending on the design) in additional ‘combustion’ air added with the fuel. In this zone, temperatures of >900 °C are produced. From 800 to 900 °C, the surface of the limestone starts to decompose. At temperatures above the decomposition temperature of limestone, i.e. 900 °C, decomposition takes place below the surface of the pebbles. At a temperature of 900 °C, these pebbles leave the calcining zone and are sometimes found as residual limestone which is still trapped inside. If the pebbles decomposed fully and still reside in the calcining zone, sintering occurs.
3. *Cooling zone:* Quicklime which leaves the calcining zone at temperatures of 900 °C, is cooled by direct contact with ‘cooling’ air, part or all of the combustion air, which in return is preheated. Lime leaves this zone at temperatures of less than 100 °C.

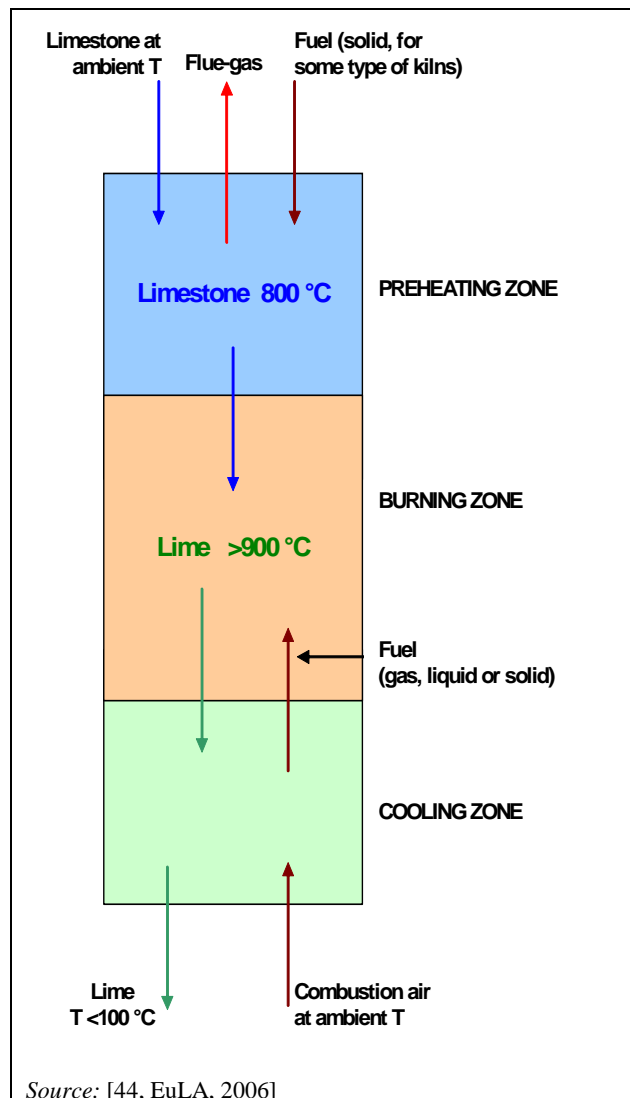

Figure 2.18: General principles of lime calcination

The residence time of the limestone lime in a kiln varies depending on the type of kiln and type of final product required. This period is found to be between six hours and two days.

Quicklime is often referred to as light or soft, medium or hard burned depending on the extent to which it has been calcined. The degree of reactivity, i.e. reactivity to water, is found to decrease as the level of porosity increases.

The rate of limestone decomposition in the kiln will, therefore, be found to depend on several factors inherent of the limestone particles themselves, i.e. morphology and composition, and of the process conditions. The main variables are found to be:

- the chemical characteristics of limestone
- the particle size and shape
- the temperature profile of the calcining zone
- the rate of heat exchange between gases and particles.

Most of the kilns used are based on either the shaft or the rotary design. There are a few other kilns based on different principles. All of these designs incorporate the concept of the three zones. Whereas shaft kilns usually incorporate a preheating zone, some other lime kilns, namely rotary kilns, sometimes operate in connection with separate preheaters. Two main types of preheaters are used, vertical shaft and travelling grate.

Most kiln systems are characterised by the countercurrent flow of solids and gases, which has implications for the resulting pollutant releases.

2.2.6.3 Quicklime processing

The objective of processing run-of-kiln (ROK) quicklime is to produce a number of grades with the particle sizes and qualities required by the various market segments. A number of unit processes are used, including screening, crushing, pulverising, grinding, air-classifying and conveying. A well designed lime processing plant achieves a number of objectives, namely:

- maximising the yield of main products
- minimising the yield of surplus grades (generally fines)
- improving the quality of certain products
- providing flexibility to alter the yields of products in response to changes in market demands.

The processing plant should include adequate storage, both for the products and intermediates, to provide a buffer between the kiln, which is best operated on a continuous basis, and dispatches which tend to be at low levels overnight and at weekends.

ROK lime is often screened to typically about 5 mm. If the ROK lime has a top size in excess of (say) 45 mm, it is reduced in size with the minimum production of fines. Jaw and roll crushers are widely used for this task. The crushed ROK lime is then fed to a multi-deck screen, which produces a secondary fines fraction (e.g. less than 5 mm), and granular, or 'pebble', lime fractions (e.g. 5–15 mm and 15–45 mm).

The products are stored in bunkers, from which they can be either dispatched directly, or transferred to another plant for grinding or hydrating.

2.2.6.3.1 Production of milled ground quicklime

The demand for various grades and qualities of ground quicklime has grown rapidly since the 1950s. Particle size requirements vary from relatively coarse products used for soil stabilisation to very finely divided products for specialist applications.

The coarser products are produced relatively cheaply in a single pass through a beater mill fitted with an integral basket. Finer products are generally produced in ball mills and vertical roller press mills. Most milling plants use air classification systems.

2.2.6.4 Production of slaked and/or hydrated lime

Slaked lime refers to hydrated lime (dry calcium hydroxide powder), milk of lime and lime putty (dispersions of calcium hydroxide particles in water).

2.2.6.4.1 Production of hydrated lime

The hydration of lime involves the addition of water in a hydrator to calcium oxide. The quantity of water added is about twice the stoichiometric amount required for the hydration reaction. The excess water is added to moderate the temperature generated by the heat of the reaction by evaporation as shown below:

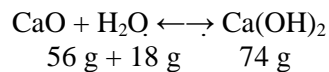

Many different types of hydrator designs exist, but the process itself can, in principle, be described as shown in Figure 2.19. The hydrator consists of, for example, rotating paddles which vigorously agitate the lime in the presence of water. A strong exothermic reaction takes place generating 1.14 MJ per kg of calcium oxide. The hydration process is regulated in such a way that the final product is a dry powder. After hydration, the product is transferred to a classifier. Some or the entire coarse fraction may be stored, ground or recycled. The products are stored in silos.

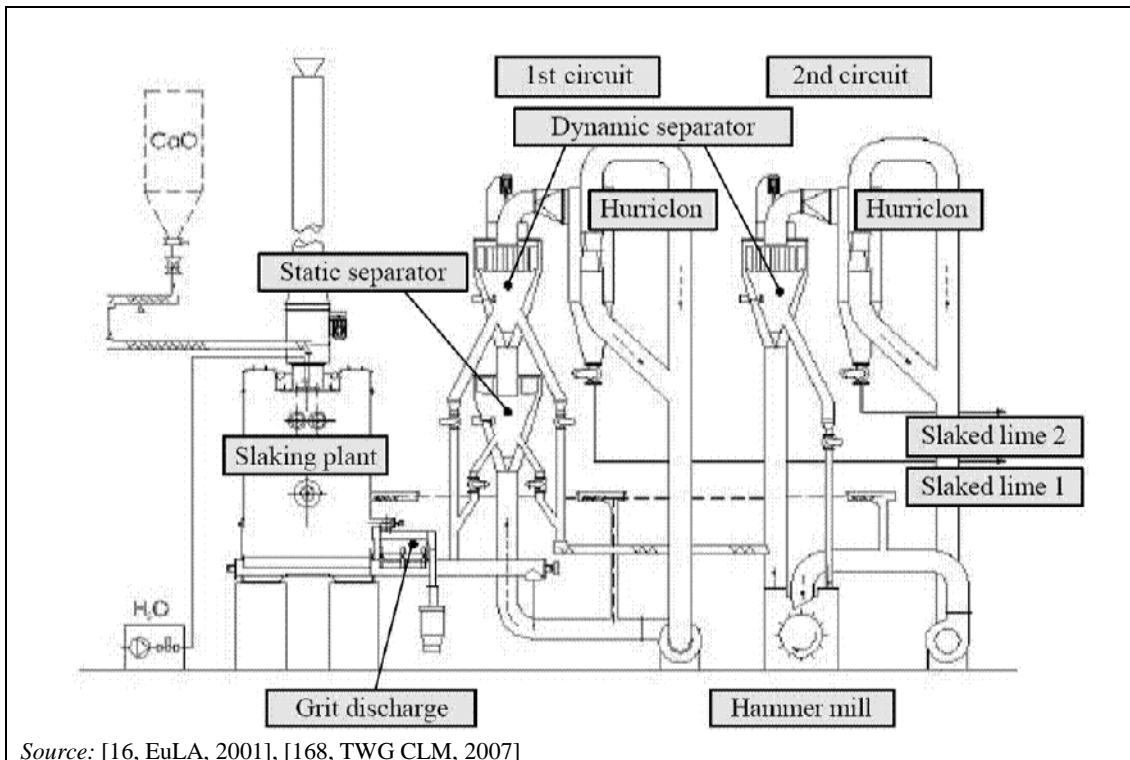

Source: [16, EuLA, 2001], [168, TWG CLM, 2007]

Figure 2.19: Flow diagram of a lime hydrator

Some hydrating plants improve the quality of hydrated lime by removing an inferior grade, consisting of a coarse, carbonate-rich fraction. These inferior grades of material are incorporated into selected products, wherever possible. Otherwise, they are sent to landfill.

2.2.6.4.2 Production of milk of lime and lime putty

Milk of lime and lime putty are produced by the slaking of lime with excess water. Slaking is done in both batch and continuous slakers. The term 'milk of lime' is used to describe a fluid suspension of slaked lime in water. Milks of lime may contain up to 40% by weight of solids. Milk of lime with a high solids content is sometimes called lime slurry. Lime putty is a thick dispersion of slaked lime in water. Putties typically contain 55 to 70% by weight of solids. Lime paste is sometimes used to describe semi-fluid putty.

For many applications, e.g. mortars in buildings, reagents in chemical reactions, lime is used as a hydroxide, as a suspension in water (as a slurry) or as a paste.

For reasons of convenience, lime users prefer to work with hydrated lime in powder form, which is diluted in water, rather than with quicklime. The slaking process is a delicate exothermic process, needing specific equipment, which lime users prefer to avoid. Moreover, hydrated lime may be preferred over quicklime, which reacts immediately with humidity. Finally, the hydration process enables the increase of product quality (yield) by removing unburned (CaCO_3) coarse particles or any other coarse impurities.

2.2.7 Types of lime kilns – techniques and design

A large variety of techniques and kiln designs have been used over the years and around the world. Although sales of lime kilns in recent years have been dominated by a relatively small number of designs, many alternatives are available, which are particularly suitable for specific applications. Limestone properties, such as strength before and after burning, type of available fuel and product quality, must be considered when choosing a kiln technique. Many lime producers operate two or more types of kiln, using different sizes of limestone feed, and producing different qualities of lime, therefore, making better use of the natural resources, which is a good environmental practice.

There are six general types of kilns used for the manufacture of lime. Generally, the main important factors for the selection of a kiln are:

- nature of the mineral deposit
 - characteristics, availability and quality of the limestone
- input granulometry
 - mechanical properties of the kiln feed
 - fines
- customer applications regarding the lime properties
- kiln capacity
- availability of fuels (including waste fuels)
- costs (fuel, investment and operating).

Typical production rate and size of the stone feed for different types of kilns are shown in Table 2.15. The types of kilns used for lime manufacture have a general lifetime of 30 to 45 years.

Table 2.15: Operational parameters for types of lime kilns

Kiln type	Abbreviation	Output range (t/d)	Range of feed stone size (mm)
Long rotary kiln	LRK	160–1 500	2–60
Rotary kiln with preheater	PRK	150–1 500	10–60
Parallel flow generative kiln	PFRK	100–600	10–200
Annular shaft kiln	ASK	80–300	10–150
Mixed feed shaft kiln	MFSK	60–200	20–200
Other kilns	OK	10–200	20–250
<i>Source:</i> [16, EuLA, 2001] [44, EuLA, 2006]			

The physico-chemical properties of lime are inherently linked to the type of kilns used for the calcination. Other parameters can influence the choice of the kiln, such as:

- type and availability of fuel
- kiln capacity
- investment costs
- operational costs
- environmental impact.

Table 2.16 shows the types of kilns generally used for producing specific types of lime required by the market.

Table 2.16: Relationship between kilns and types of lime generally produced in these kilns

Reactivity	t60 ⁽¹⁾ < 3 min						t60 ⁽¹⁾ > 3 min					
	< 20		20–60		> 60		< 20		20–60		> 60	
Grain size of limestone (mm)												
Content of sulphur in lime	M ⁽²⁾	L ⁽³⁾	M ⁽²⁾	L ⁽³⁾	M ⁽²⁾	L ⁽³⁾	M ⁽²⁾	L ⁽³⁾	M ⁽²⁾	L ⁽³⁾	M ⁽²⁾	L ⁽³⁾
Long rotary kiln (LRK)				+(⁴)					o(⁵)	+(⁴)		
Rotary kiln with preheater (PRK)				+(⁴)			+(⁴)			+(⁴)		
Parallel flow generative kiln (PFRK)	+(⁴)		+(⁴)			o(⁵)						
Annular shaft kiln (ASK)			+(⁴)								+(⁴)	
Mixed feed shaft kiln (MFSK)											o(⁵)	
Other kilns (OK)	+(⁴)		+(⁴)		+(⁴)		+(⁴)			+(⁴)		
⁽¹⁾ t60 = reactivity of lime which indicates the time needed for quicklime to be heated from 20 to 60 °C when reacting with water ⁽²⁾ M=medium: >0.05 % ⁽³⁾ L=low: <0.05 % ⁽⁴⁾ The most frequently used ⁽⁵⁾ Used under certain conditions <i>Source:</i> [44, EuLA, 2006]												

Table 2.17 shows the different product properties such as reactivity for different market sectors or consumer groups. The chemistry and reactivity of lime are the most important parameters that drive the market.

Table 2.17: Indicative lime specifications by consumer groups

Consumer group		Production Percentage (%) in 2003 (ILA) ⁽¹⁾	Product properties lime				Content of sulphur
			Reactivity		Chemistry		
			t60 ⁽²⁾ < 3 min ⁽³⁾	t60 ⁽²⁾ > 3 min ⁽³⁾	Very pure	CL 70–80 ⁽⁴⁾	
I.	Industry						
	1. Iron and steel	39	x		x		x
	2. Non-ferrous	3					x
	3. Chemical	10	x		x		x
	4. Others (e.g. paper)	6					x
II.	Building materials (industry) ⁽⁶⁾	3		x		x	
III.	Building materials (trade) ⁽⁶⁾	17		x		x	
IV.	Environmental protection ⁽⁶⁾	16					
	1. Flue-gas treatment						x
	2. Drinking water						x
	3. Sewage treatment						x
V.	Agriculture	2					
Consumer group		Percentage (%) of production in 2003 (ILA) ⁽¹⁾	Product properties dolomitic lime				Content of sulphur
			Reactivity		Chemistry		
					Very pure	CL 70–80 ⁽⁴⁾	
I.	Steel industry		x ⁽⁵⁾				x
II.	No application for dolime						
III.	Building materials		Half burned			DL 80 DL 85 ⁽⁵⁾	
IV.	No application for dolime						
V.			Half burned			DL 80 DL 85 ⁽⁵⁾	
VI.	No application for dolime						
VII.	Refractory		Dead burned				x
⁽¹⁾ International Lime Association ⁽²⁾ t60 = reactivity of lime which indicates the time needed for quicklime to be heated from 20 to 60 °C when reacting with water ⁽³⁾ Minutes ⁽⁴⁾ CL 70–80 = classification standard CL 70 = lime defined in EN 459 'Building lime' with a content of CaO + MgO >65 % CL 80 = lime defined in EN 459 'Building lime' with a content of CaO + MgO >75 % ⁽⁵⁾ DL 80, DL 85 = classification standard o DL 80 = dolime defined in EN 459 'Building lime' with a content of CAO + MgO >75 % o DL 85 = dolime defined in EN 459 'Building lime' with a content of CAO + MgO >80 % ⁽⁶⁾ 'Very pure' specification used in the UK Source: [44, EuLA, 2006]							

Shaft kilns constitute about 90% of all the kilns used in Europe, which total about 551 kilns. This section describes the basic functioning of a shaft kiln with some of the differences observed in its subclasses, namely:

- mixed feed shaft kilns (MFSK)
 - 116 kilns in the EU-27, most of them located in central Europe
- parallel flow regenerative kilns (PFRK)
 - 158 kilns in the EU-27
- annular shaft kilns (ASK)
 - 74 kilns in the EU-27
- other kilns (OK)
 - 203 kilns in the EU-27.

Shaft kilns are vertical in design, up to 30 metres in height and with a diameter of up to 6 metres. For this type of kiln, the limestone is fed in at the top section of the kiln and progressively makes its way down through the different stages of the kiln until it is discharged at the bottom as lime. The performance of traditional shaft kilns has been limited by the difficulty in obtaining a uniform heat distribution over the kiln cross-section and uniform material movement through the kiln [44, EuLA, 2006].

2.2.7.1 Mixed feed shaft kiln (MFSK)

Mixed feed shaft kilns use limestone with a top size in the range of 20 to 200 mm and a size ratio of approximately 2:1. The most widely used fuel is a dense grade of coke with a low ash content. The coke size is only slightly smaller than that of the stone. Therefore, it moves down with the stones rather than trickling through the interstices. The stone and the coke are mixed and charged into the kiln in such a way as to minimise segregation. Anthracite is used more and more due to the price and availability of metallurgical grade coke. The working principle of a mixed feed shaft kiln is shown in Figure 2.20 and an example of such a kiln is shown in Figure 2.21.

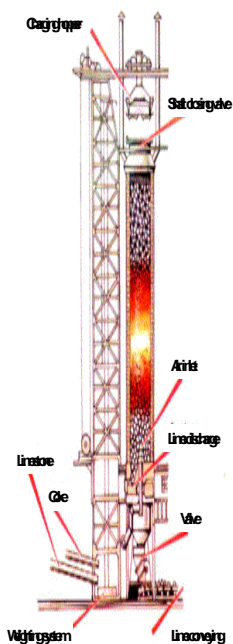

Figure 2.20: Principle of a mixed feed shaft kiln

Source: [44, EuLA, 2006]



Figure 2.21: Mixed feed shaft kiln

Source: [44, EuLA, 2006]

The quality of the quicklime tends to be moderate, with the reactivity being considerably lower than that obtained by rotary kilns at the same CaCO_3 level. The retention of sulphur from the fuel is high. The main technical characteristics are shown in Table 2.18.

Table 2.18: Main technical characteristics of mixed feed shaft kilns

Mixed feed shaft kiln (MFSK)	
Type of fuel feed	Mixed with limestone
Output (t/day)	60–200
Heat use (MJ/t of lime)	3 400–4 700
Energy/electricity use (kWh/t of lime)	5–15
Structure	Vertical cylinder or rectangular shaft with refractory lining
Grain size of limestone (mm)	20–200
Type of fuel	Lump coke ⁽¹⁾ and anthracite
Combustion air injection	Only cooling air from the bottom
Drawing of lime	Rotating eccentric plate
Important points	Requires uniform mixing of stone and fuel Requires even distribution of stone over cross-section High retention of sulphur from fuel in the lime
Advantages	Unconditional Construction and maintenance costs Good tool for lime with low reactivity Low electricity requirements (fans) (see Table 2.23) Cooling air is used as combustion Low excess air High CO_2 for PCC ⁽²⁾ , sugar and soda for captive lime production
Disadvantages	Uniform fuel/air mixing difficult to achieve, producing variations in air/fuel ratio Process conditions leading to CO emissions Requires large limestone pebbles, which shorten the lifetime of the deposit Low reaction to modify parameters (24 hours), so great inertia
⁽¹⁾ Metallurgical coke ⁽²⁾ Precipitated calcium carbonate <i>Source:</i> [44, EuLA, 2006], [168, TWG CLM, 2007]	

2.2.7.2 Parallel flow regenerative kiln (PFRK)

The standard PFRK's main feature is that it has two circular shafts connected by a crossover channel, although some early designs had three shafts while others had rectangular shafts. PFRKs can be designed for outputs typically between 100–600 t/d. Figure 2.22 and Figure 2.24 show the basic operating principle and gas flow in the PFRK and Figure 2.23 shows an example of a PFRK.

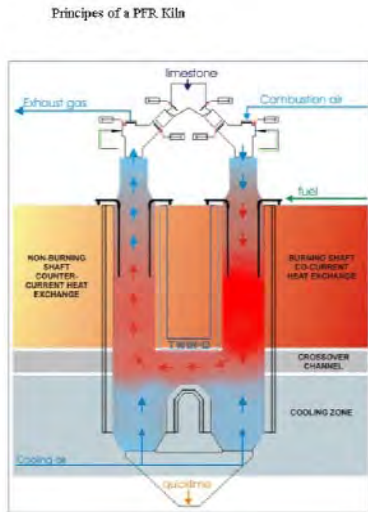

Figure 2.22: Principles of a PFRK
Source: [44, EuLA, 2006]



Figure 2.23: Example of a PFRK
Source: [44, EuLA, 2006]

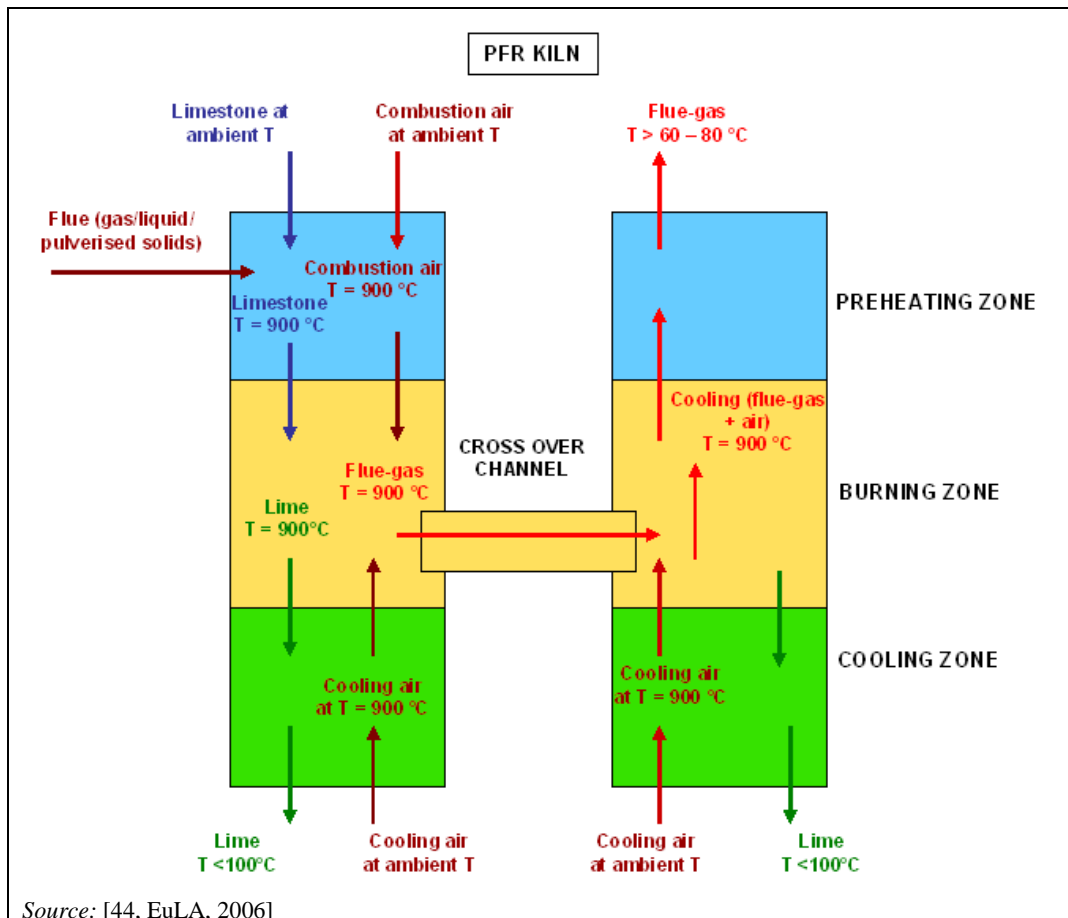

Figure 2.24: Basic operating principle and gas flow in a PFRK

The method of operation incorporates two key principles:

- the preheating zone in each shaft acts as a regenerative heat exchanger, in addition to preheating the stone to calcining temperature. The surplus heat in the gases is transferred to the stone of the other shaft during the first stage of the process. It is then recovered from the stone by the combustion air, which is preheated to around 800°C. As a consequence, the kiln has very low specific heat consumption
- the calcination of the quicklime takes place at a relatively moderate temperature, typically around 900 to 1100°C. This makes the kilns ideally suited for producing moderate and high reactivity lime with a low residual CO₂ level.

In practice, batches of limestone are charged alternatively to each shaft and passed downwards through the preheating zone, around the fuel lances and then into the calcining zone. From the calcining zone, they pass finally to the cooling zone.

The operation of the kiln consists of two equal periods, which last from 8 to 15 minutes at full output. During the first period, fuel is injected through the lances at the first shaft and burns with the combustion air blown down in this shaft. The heat emitted is partly absorbed by the calcination of the limestone in this first shaft. Cooling air is blown into the base of each shaft to cool the lime. The cooling air in shaft number one, together with the combustion gases and the carbon dioxide from calcination, pass through the interconnecting cross-duct into shaft number two at a temperature of about 1050°C. In shaft number two, the gases coming from shaft number one are mixed with the cooling air blown into the base of shaft number two and flow upwards. Thus, they heat the stone in the preheating zone of shaft number two.

If the above mode of operation were to continue, the exhaust gas temperature would rise to well over 500°C. However, after a period of 8 to 15 minutes, the fuel and airflows in the first shaft are stopped and a 'reversal' occurs. After charging the limestone to shaft number one, fuel and air are injected into shaft number two and the exhaust gases are vented from the top of shaft number one.

The kiln can be fired with gas, liquid or solid pulverised fuels as well as waste fuels or biomass. The kiln also has a high turn down ratio, although at lower production rates there may be some loss of energy efficiency. Once a kiln has been lit, it is undesirable to shut it down as this can result in a shorter refractory life. The campaign life of the refractory in the burning and crossover channel is 4 to 8 years for most operations.

The standard PFRK requires clean stone, ideally with a stone ratio no greater than 2 : 1. The minimum stone size 30 mm, although a modified design called the PFRK fine lime kiln can operate on sizes as small as 10–30 mm on clean limestone.

Table 2.19 summarises the major technical characteristics of the PFRK.

Table 2.19: Technical characteristics of parallel flow regenerative kilns

Parallel flow regenerative kiln (PFRK)	
Type of fuel feed	Lances into the stone bed
Output (t/day)	100–600
Heat use (MJ/t of lime)	3 200–4 200
Energy/electricity use (kWh/t of lime)	20–41
Structure	Two or three vertical cylinders or rectangular shafts with refractory lining connected by a channel for circulation of hot gases
Grain size of limestone (mm)	10–200
Type of fuel	Gas, liquid or pulverised solid fuels, waste fuels or biomass
Combustion air injection	At the top (main) and lances (10%)
Drawing of lime	Rotating eccentric plate
Important points	Quality of refractory works is very important
Advantages	Flexibility of production High lime reactivity Reasonable flexibility of reactivity from high to medium, when the limestone allows Good distribution of fuel because of the small specific cross area interested by one lance Low fuel requirements Low energy consumption (see Table 2.23) Long campaign life, stopped only after 5 to 7 years
Disadvantages	Limited stop/start flexibility Not suited to stone with high decrepitation Limited flexibility (soft and medium burned) Refractory lining more expensive than for other types of lime kilns
<i>Source:</i> [44, EuLA, 2006]	

2.2.7.3 Annular shaft kilns (ASK)

The major feature of this type of kiln is a central cylinder which restricts the width of the annulus, and together with arches for combustion gas distribution ensures good heat distribution as shown in Figure 2.25 and Figure 2.27. The central column also enables part of the combustion gases from the lower burners to be drawn down the shaft and to be injected back into the lower chamber.

This recycling moderates the temperature at the lower burners and ensures that the final stages of calcination occur at a low temperature. Both effects help to ensure a product with a low CaCO_3 level and a high reactivity. The annular shaft kiln (an example is shown in Figure 2.26) can be fired with gas, oil or solid fuel. The exhaust gases have a high CO_2 concentration.

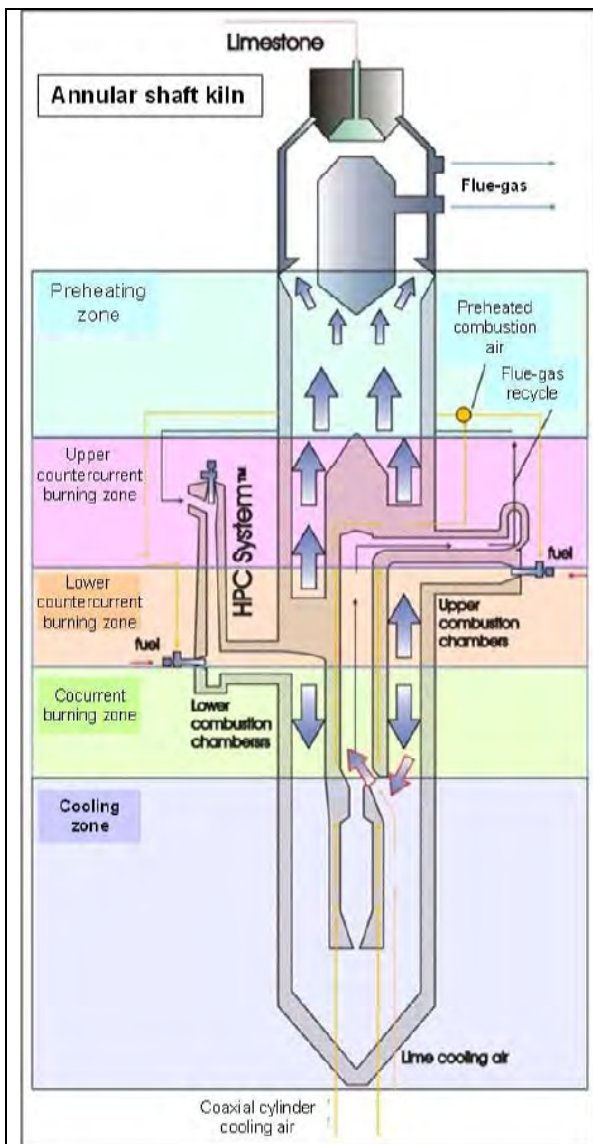

Figure 2.25: Annular shaft kiln

Source: [44, EuLA, 2006]



Figure 2.26: Example of an annular shaft kiln used in lime manufacture1

Source: [44, EuLA, 2006]

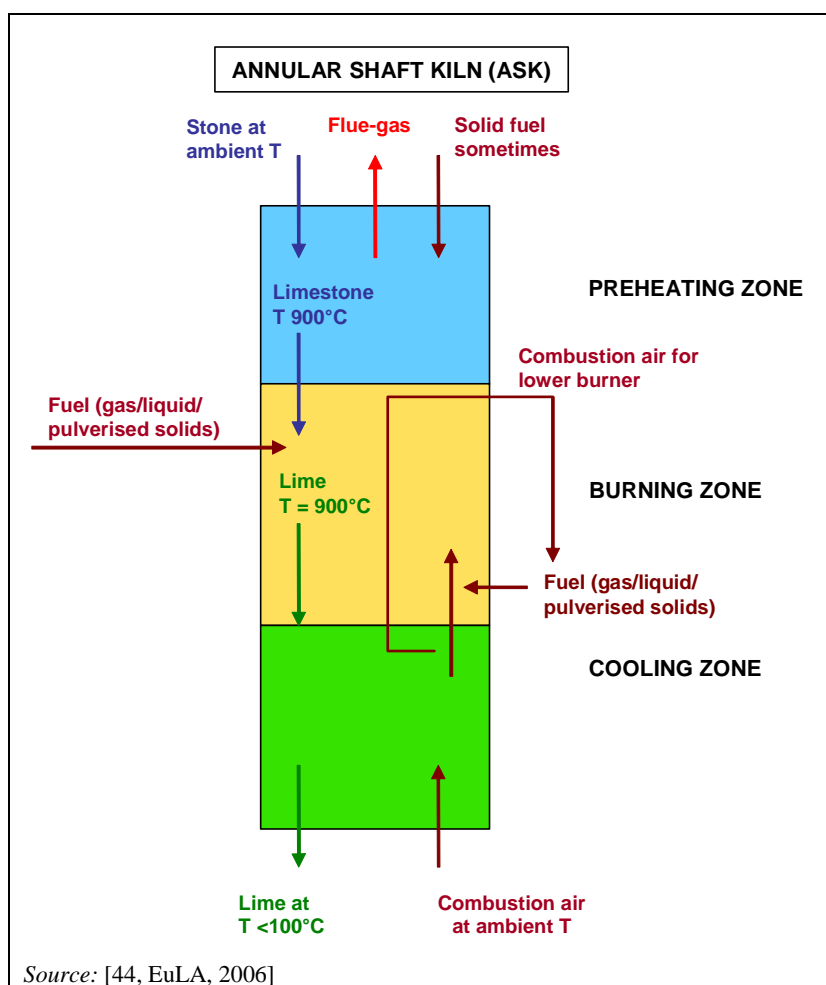

Figure 2.27: Operating principle of annular shaft kilns (ASK)

Technical characteristics of annular shaft kilns are shown in Table 2.20 [44, EuLA, 2006].

Table 2.20: Technical characteristics of annular shaft kilns

Annular shaft kiln (ASK)	
Type of fuel feed	Upper and lower burning chamber; sometimes mixed with limestone
Output (t/day)	80 – 300
Heat use (MJ/t of lime)	3 300 – 4 900
Energy/electricity use (kWh/t of lime)	18 – 35 (up to 50 for grain sizes of below 40 mm)
Structure	Vertical cylinder with refractory and inner cylinder External chambers and burners
Grain size of limestone (mm)	(10) 40 – 150
Type of fuel	Gas, liquid or pulverised solid fuels Waste fuels and biomass
Combustion air injection	At the top: <ul style="list-style-type: none"> • duct • dedusting • fan
Drawing of lime	Rotating eccentric plate
Important points	Requires very accurate process control
Advantages	Low residual CO ₂ High to medium reactivity Fuel saving through heat recovery Central cylinder restricts the width of the annulus Good heat distribution
Disadvantages	Maintenance of heat recuperator and outer chambers Relatively high construction cost due to its conception
Source: [44, EuLA, 2006]	

2.2.7.4 Other kilns (OK)

2.2.7.4.1 Other single shaft kilns

This group of kilns includes a number of designs not described above. In these designs, fuel is introduced through the walls of the kiln, and is burned in the calcining zone, with the combustion products moving upwards countercurrently to the lime and limestone. In some designs, the fuel is partially combusted in external gasifiers. In others, it is introduced via devices such as a central burner, beam burner or injected below internal arches.

2.2.7.4.2 Double inclined shaft kilns

This type of kiln can produce a reactive low carbonate product. It is essentially rectangular in cross-section but incorporates two inclined sections in the calcining zone. Opposite each inclined section, offset arches create spaces into which fuel and preheated combustion air are fired via combustion chambers.

Cooling air is drawn into the base of the kiln where it is preheated, withdrawn and re-injected via the combustion chambers. The tortuous paths for both the gases and the burden, coupled with firing from both sides, ensure an efficient distribution of heat. A range of solid, liquid and gaseous fuels can be used, although they should be selected with care to avoid excessive buildups caused by fuel ash and calcium sulphate deposits.

The major features of double inclined shaft kilns are shown in Figure 2.28.

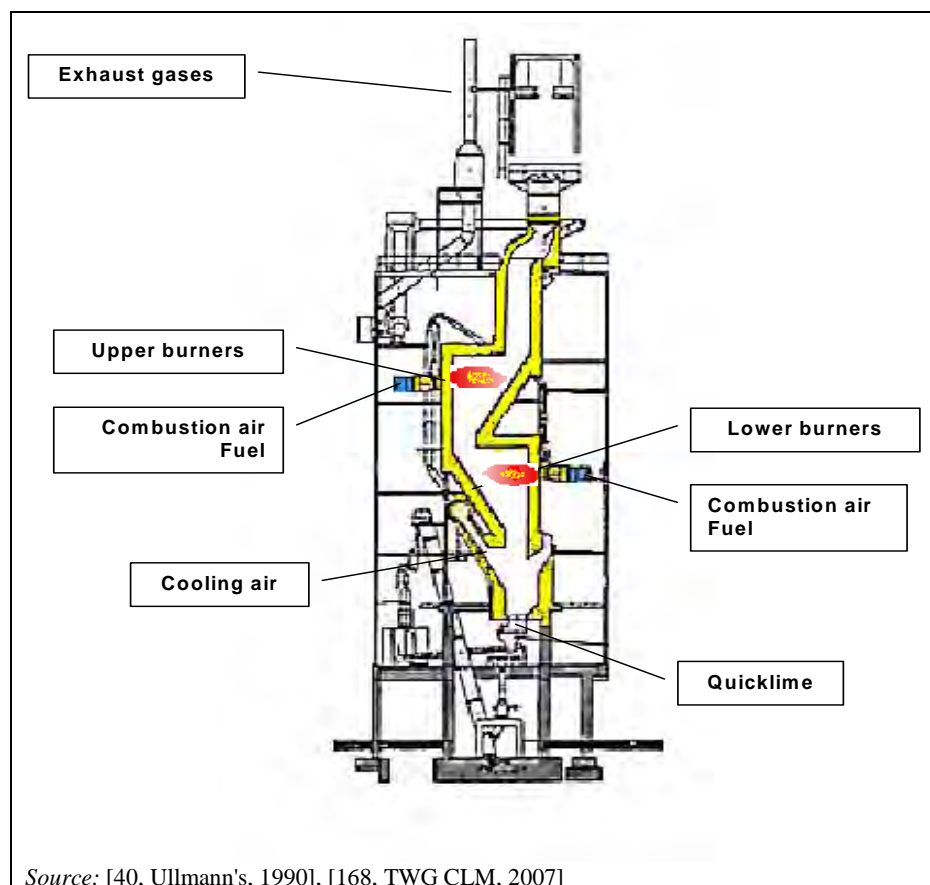

Figure 2.28: Double inclined shaft kiln

2.2.7.4.3 Multi-chamber shaft kilns

This is another type of double inclined kiln. It consists of four or six alternately inclined sections in the calcining zone, and opposite of each is an offset arch. The arches serve the same purpose as in the double-inclined kiln.

Cooling air is preheated by lime in the cooling zone and is withdrawn, dedusted and re-injected via the combustion chambers.

A feature of the kiln is that the temperature of the lower combustion chambers can be varied to control the reactivity of the lime over a wide range. The kiln can be fired with solid, liquid and gaseous fuels or a mixture of different types of fuels.

2.2.7.4.4 Travelling grate kilns

For limestone grains with a size range of 15 to 45 mm, an option is the 'travelling grate' or CID kiln. This kiln type was developed in Germany.

It consists of a rectangular shaft preheating zone, which feeds the limestone into a calcining zone. In the calcining zone, the limestone slowly cascades over five oscillating plates, opposite of which are a series of burners. The lime passes to a rectangular cooling zone.

The kiln can burn gaseous, liquid or pulverised fuels and is reported to produce a soft burned lime with a residual CaCO_3 content of less than 2.3%. The four kilns built to date have capacities of 80 to 130 tonnes/day of quicklime.

2.2.7.4.5 Top-shaped kilns

The 'top-shaped' lime kiln is a relatively new development, which accepts feed stone in the 10 to 25 mm range. This type of kiln was developed in Japan.

This consists of an annular preheating zone from which the limestone is displaced by pushing rods into a cylindrical calcining zone. Combustion gases from a central, downward facing burner, fired with oil and positioned in the centre of the preheating zone are drawn down into the calcining zone by an ejector. The lime then passes down into a conical cooling zone.

The kiln is reported to produce high quality quicklime, suitable for steel production and precipitated calcium carbonate. Kiln capacities are up to 100 tonnes/day of quicklime. It is reported that, because of its relatively low height, the kiln can accept limestone with low strengths.

2.2.7.4.6 Gas suspension calcination (GSC) kilns

Gas suspension calcination (GSC) kilns are a technique for minerals processing, such as the calcination of limestone, dolomite and magnesite from pulverised raw materials to produce highly reactive and uniform products. However in 2007, only one plant in the EU-27 used this technique. Most of the processes in the plant, such as drying, preheating, calcination and cooling, are performed in gas suspension. Consequently, the plant consists of stationary equipment and a few moving components, as shown in Figure 2.29.

The amount of material present in the system is negligible, which means that after a few minutes of operation, the product will conform to specifications. There is no loss of material or quality during start-up and shutdown so there is no subgrade product. The GSC process produces a product with high reactivity, even when calcined to a high degree.

The material to be processed in gas suspension must have a suitable fineness; practical experience has shown that 2 mm particle size should not be exceeded.

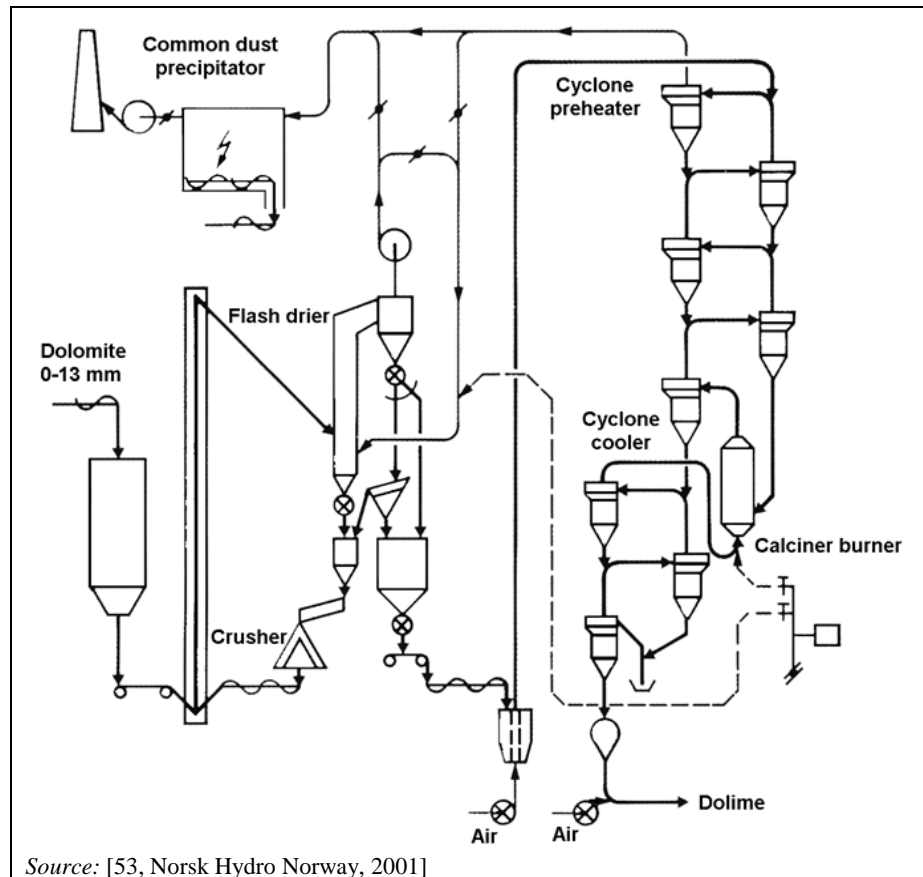

Figure 2.29: Gas suspension calcination process diagram

A GSC plant for the production of dolomitic lime has been in continuous operation at Norsk Hydro, Porsgrunn, Norway, since August 1986. Some performance figures for the balanced operation of GSC and crushing/drying are presented below [53, Norsk Hydro Norway, 2001]:

- plant capacity: 430 tonnes/day
- fuel consumption: 4.8 GJ/tonne product
- power consumption: 33 kWh/tonne product.

2.2.7.4.7 Rotating hearth kilns

This type of kiln, now almost obsolete, was designed to produce pebble lime. It consists of an annular travelling hearth carrying the limestone charge. The limestone is calcined by multiple burners as it rotates on the annular hearth. The combustion air is preheated by surplus heat in exhaust gases and/or by using it to cool the quicklime.

Due to the reduced abrasion compared to rotary and shaft kilns, rotating hearth kilns produce a high proportion of pebble lime.

2.2.7.5 Long rotary kilns (LRK)

In 2008, there were about 29 long rotary kilns in the EU-27 mostly located in the north of Europe. The long rotary kiln consists of a rotating (up to 150 m long) cylinder inclined at an

angle of 1 to 4 degrees to the horizontal with a diameter of about 2–4.5 metres. Limestone is fed into the upper end and fuel plus combustion air is fired into the lower end. Quicklime is discharged from the kiln into a lime cooler, where it is used to preheat the combustion air. Various designs of lime coolers are used including planetary units mounted around the kiln shell, travelling grates and various types of counter-flow shaft coolers.

Figure 2.30 shows a flow diagram of a long rotary kiln and a typical countercurrent lime process; an example of this kiln type is shown in Figure 2.31. The major characteristics are shown in Table 2.21.

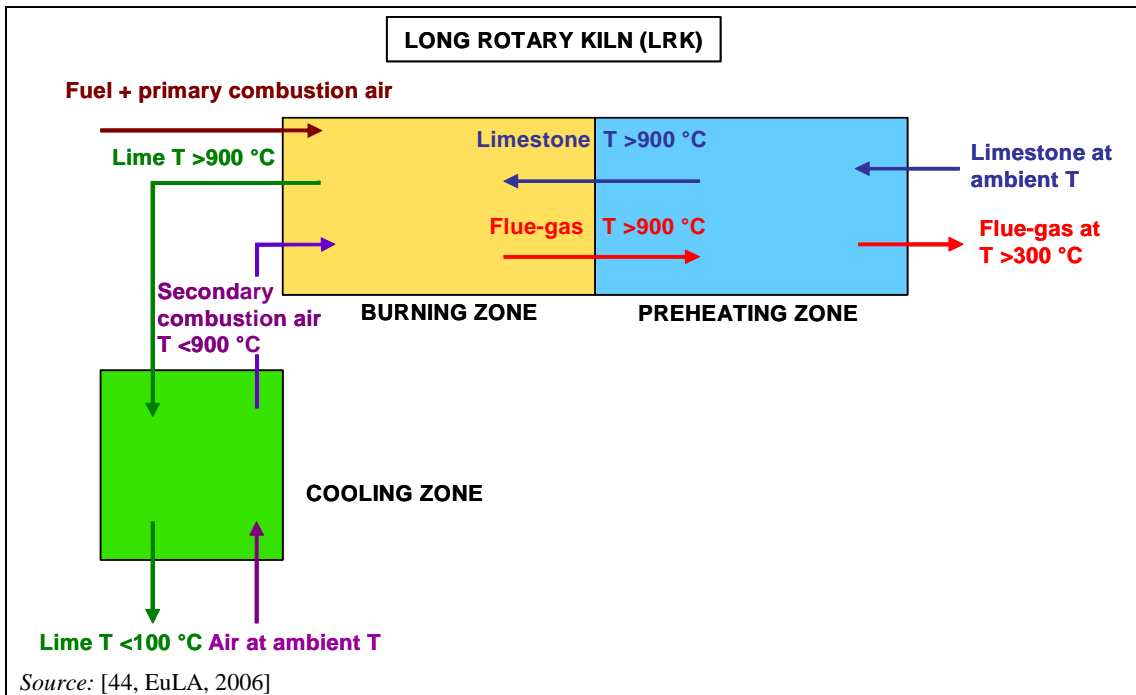

Figure 2.30: Operating principle of long rotary kilns

Table 2.21: Technical characteristics of long rotary kilns (LRK)

Long rotary kiln (LRK)	
Type of fuel feeding	Burner at lime discharge
Output (t/day)	160–1 500
Heat use (MJ/t of lime)	6000–9 200
Energy/electricity use (kWh/t of lime)	18–25
Structure	Inclined rotating cylinder with refractory lining ‘mixers’ to improve the heat exchange: <ul style="list-style-type: none"> • up to 150 m long • 2–4.5 m in diameter External chambers and burners
Type of preheater	None
Type of cooler	<ul style="list-style-type: none"> • planetary around kiln shell • travelling grate or • rotating cylinder or • static shaft cooler
Grain size of limestone (mm)	2–60
Type of fuel	Gas, liquid or pulverised solid fossil fuels Waste fuels and biomass
Combustion air injection	Cooling air at the extremity of the cooler and primary air with the fuel
Exhaust gas extraction	At the end of the tube, at the limestone feeding side: <ul style="list-style-type: none"> • duct • cooling • dedusting • fan
Drawing of lime	At the extremity of the cooler
Important points	Quality of refractory Fine grinding of coal to ensure good combustion and to build up reduction Continuous measurement of CO and O ₂ necessary for good combustion and safety
Advantages	Flexibility of production Very quick reaction for modification of parameters Wide range of feedstone sizes for preservation of deposit/natural resources Very low residual CO ₂ achievable Flexibility of reactivity from soft to hard burned, possibility to produce dead burned dolomite Fuel flexibility Weak limestone (producing a lot of fines during calcination) can be used, if they are unsuitable for use in shaft kilns
Disadvantages	High energy requirements (hot exhaust gases and high shell temperature) Formation of so-called ‘rings’ (coal ashes, calcium sulphates, clay)
<i>Source: [44, EuLA, 2006]</i>	



Figure 2.31: Example of a long rotary kiln used in lime manufacture

The design of a burner is important for the efficient and reliable operation of the kiln. The flame should be adjustable for different types of fuels.

Because of the fact that process conditions can be easily and quickly varied, long rotary kilns can produce a wider range of lime reactivity and lower residual CO₂ levels than shaft kilns. Relatively weak feedstones, such as shell deposits, and limestone that breaks up, are unsuitable as feed for shaft kilns but may prove to be suitable for rotary kilns.

Rotary kilns can be fired with a wide range of fuels. As heat transfer in the calcining zone is largely influenced by radiation and, as the infrared emissivities increase in the sequence gas, oil and solid fuels, the choice of fuel can have a significant effect on heat usage. Radiation and convection losses are highly relative to other designs of lime kilns which result in generally higher energy consumption compared to other types of kilns.

An advantage of the rotary kiln is that sulphur from the fuel, and to a lesser extent from the limestone, can be expelled from the kiln in the kiln gases by a combination of controlling the temperature and the percentage of CO in the calcining zone. Thus, low sulphur limes can be produced using high sulphur fuels, subject to any emission limits for SO₂ in the exhaust gases.

Long rotary kilns are flexible kilns regarding the use of fuels and different grain sizes of limestone particularly the finer fractions.

2.2.7.6 Rotary kilns with preheaters (PRK)

Rotary kilns can be fitted with preheaters and are generally considerably shorter than the conventional long rotary kilns (e.g. 40 to 90 m). The heat use decreases because of reduced radiation and convection losses as well as the increased heat recovery from the exhaust gases.

In 2008, there were 20 rotary kilns with preheater operating in the EU-27.

The major features of a rotary kiln with a preheater for lime manufacture are shown in Figure 2.32.

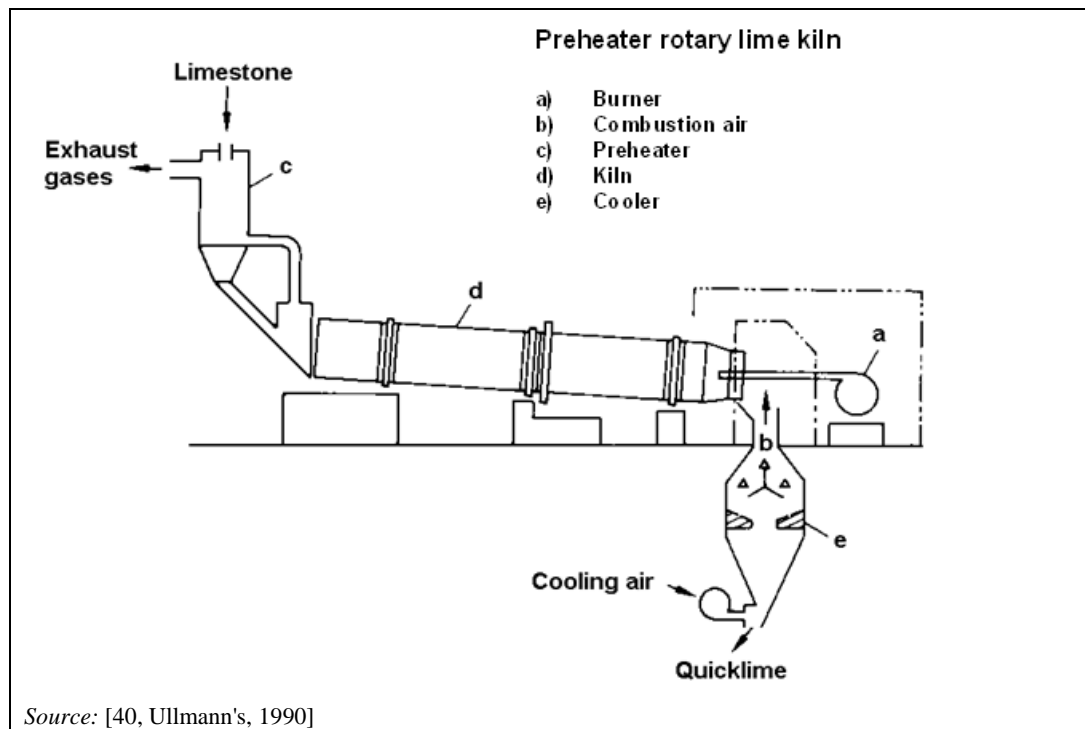

Figure 2.32: Rotary kiln with a preheater or a preheater rotary kiln (PRK)

A number of preheater designs have been developed, including vertical shafts and travelling grates. The preheater should be selected on the basis of the size and properties of the feed stone. Most can accept a bottom size of 10 mm; some have used stones down to 6 mm, and some cannot tolerate weak stones or stone that is prone to breaking up.

While the elimination of sulphur is more difficult with preheater kilns, there are a number of ways in which it can be achieved:

- operating the kiln under reducing conditions and introducing additional air at the back-end (only works with certain designs of preheater), and at the:
 - burner
 - combustion air
 - preheater
 - kiln
 - cooler
- adding sufficient finely divided limestone to the feed for it to preferentially absorb SO_2 and so that it is either collected in the back-end dust collector, or is screened out of the lime discharged from the cooler.

Figure 2.33 shows a flow diagram of a typical rotary kiln with a preheater used in lime manufacture and an example of this kiln type is shown in Figure 2.34. The major technical characteristics are shown in Table 2.22.

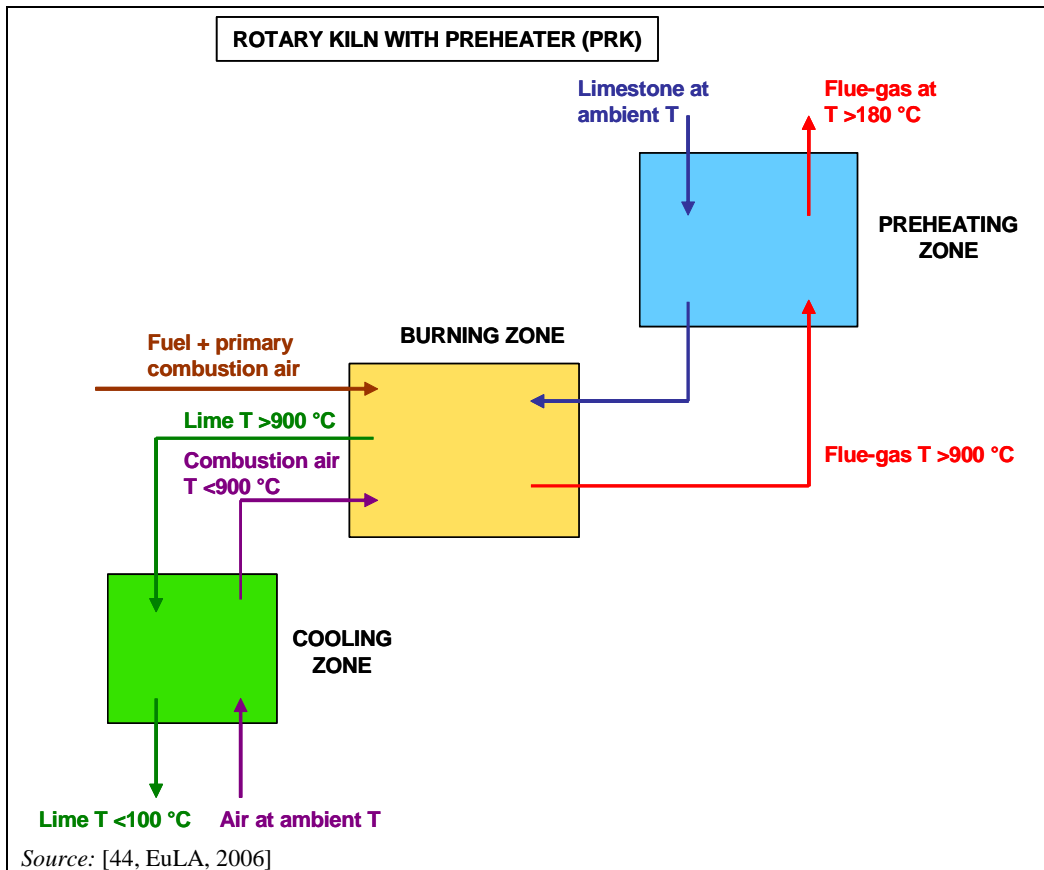

Figure 2.33: Operating principle of a rotary kiln with a preheater (PRK)



Figure 2.34: Example of a rotary kiln with a preheater

Table 2.22: Technical characteristics of preheater rotary kilns (PRK)

Rotary kiln with a preheater/preheater rotary kiln (PRK)	
Type of fuel feeding	Burner at lime discharge
Output (t/day)	100–1 500
Heat use (MJ/t of lime)	5100–7 800
Energy/electricity use (kWh/t of lime)	17–45
Structure	Inclined rotating cylinder with refractory lining ‘mixers’ to improve the heat exchange: <ul style="list-style-type: none"> • maximum 90 m long • 2–4.5 m in diameter
Type of preheater	Vertical shaft Moving grate
Type of cooler	Planetary around kiln shell Travelling grate rotating cylinder
Grain size of limestone (mm)	10–60
Type of fuel	Gas, liquid or pulverised solid fossil fuels Waste fuels and biomass
Combustion air injection	Cooling air at the extremity of the cooler
Exhaust gas extraction	Hot gases pass through the preheater: <ul style="list-style-type: none"> • duct and cooling and dedusting and fan
Drawing of lime	At the extremity of the cooler
Important points	Quality of refractory Fine grinding of coal to ensure good combustion and to build-up reduction Air tightness of the joint between preheater and kiln Size of limestone: too many fines may block the preheater Continuous measurement of CO and O ₂ necessary for good combustion and safety
Advantages	Flexibility of production Very quick reaction for modification of parameters Wide range of feed stone sizes for preservation of deposit/natural resources Very low residual CO ₂ achievable. Flexibility of reactivity from soft to hard burned, possibility to produce dead burned dolomite Fuel flexibility Weak limestone (producing a lot of fines during calcination) can be used, if they are unsuitable for use in shaft kilns Lower fuel requirements due to better heat exchange in the preheater (beginning of decarbonisation)
Disadvantages	Formation of so-called ‘rings’ (coal ashes, calcium sulphates, clay) Preheater is an additional piece of equipment to maintain
<i>Source:</i> [44, EuLA, 2006]	

2.2.8 Storage and handling

2.2.8.1 Storage

2.2.8.1.1 Storage of quicklime

Quicklime is preferably stored in dry conditions and free from draughts to limit air slaking. Great care is exercised to ensure that water is excluded from the lime, as hydration liberates heat and causes expansion, both of which could be dangerous.

Air pressure discharge vehicles are able to blow directly into the storage bunker, which is fitted with a filter to remove dust from the conveying air. The filter should be weatherproof and watertight. The collected dust can be discharged back into the bunker. A pressure/vacuum relief device fitted to the bunker is a precautionary measure.

All storage containers can be fitted with devices which can positively seal the base of the bunker to enable maintenance work to be done on the discharge mechanism.

Where the amount of quicklime is insufficient to justify storage bunkers the product may be stored on a concrete base, preferably in a separate bay within a building to prevent excessive air slaking.

2.2.8.1.2 Storage of hydrated lime

Hydrated lime absorbs carbon dioxide from the atmosphere, forming calcium carbonate and water. Therefore, it is best stored in dry draft-free conditions.

Hydrate bagged in paper sacks is preferably stored under cover to avoid deterioration by moisture, and recarbonation of the hydrated lime. When 'big bags' are used, they are also best stored under cover to prevent any damage. Pallets of bagged hydrate have been stored successfully out-of-doors; the pallet covered by a plastic sheet, the bags placed on the sheet and the pack shrink-wrapped.

Bulk hydrate is stored in silos, which must be completely weatherproof. The silo is vented via a fabric filter, which should be weatherproof and be capable of handling the delivered airflow. Where the filter is fitted on top of the silo, the collected dust is discharged back into the silo. The silo top can be fitted with an inspection manhole and a pressure relief valve. A high level indicator or alarm can be fitted to prevent over-filling. It is recommended that the base of the silo be at an angle of at least 60° to the horizontal, have a discharge aperture of not less than 200 mm and that a positive cut-off valve is fitted to the outlet to permit equipment beneath the silo to be maintained.

Because hydrated lime is prone to 'arching', suitable arch-breaking devices, such as aeration pads, vibrators and mechanical devices are fitted to prevent this. Conversely, precautions need to be taken to prevent 'flooding' of aerated powder.

2.2.8.1.3 Storage of milk of lime

Many customers requiring the addition of slaked lime to their process have found that milk of lime is a convenient form to store and handle. Providing certain precautions are taken, it can be handled as a liquid.

Any storage and handling system has to pay proper attention to the fact that when milk of lime is diluted with water, or when hydrated lime is dispersed in water, any carbonate hardness in the water will be deposited as calcium carbonate. Unless appropriate action is taken, this will result in scaling on the walls of pipes and on the impeller and casing of pumps. Two approaches can be adopted. Either the system can be designed to cope with scale formation, or action can be taken to prevent or minimise scaling.

It is important to prevent settling in milk of lime systems as the resulting putty can be difficult to redisperse. Storage tanks should therefore be agitated. The degree of agitation can be low and should avoid forming a vortex, which would increase absorption of carbon dioxide from the atmosphere.

The discharge pipe from a storage vessel inevitably constitutes a dead-leg and provision can be made for back-flushing with water to remove any blockages.

2.2.8.2 Handling

Many types of equipment are suitable for transferring the product and new ones are continually being developed. The following techniques have been used successfully, but may not be suitable for all applications.

Skip hoists can be used for all granular and lump grades but are more suitable for particles greater than 100 mm. *Elevators*—both belt-and-bucket and chain-and-bucket elevators have been used for all grades of quicklime. *Drag-link* conveyors are suitable for granular and fine quicklime. They are generally used for horizontal or inclined transfer. *Conveyor belts* are widely used for transferring lump and granular grades horizontally and on an upward slope. *Screw conveyors* are widely used for fine quicklime. *Vibrating trough conveyors* have been used for particle sizes up to 40 mm. They operate more successfully when there is a slight downward slope from the feed to the discharge point.

Pneumatic conveying can be used for products with a maximum size of up to 20 mm and often has a lower capital cost than alternatives, but the operating costs are higher. The product is fed into a rotary blowing seal connected to a blower. The pipeline bore, and volume/pressure of the blowing air, is designed taking into account the size of lime being conveyed, the transfer rate and the length/route of the pipeline. The receiving silo is equipped with an air filter and a pressure relief valve.

2.2.9 Other types of lime

2.2.9.1 Production of hydraulic limes

Natural hydraulic limes are produced from siliceous or argillaceous limestone containing more or less silica, alumina and iron. Typical levels in the limestone are SiO_2 : 4 to 16%, Al_2O_3 : 1 to 8% and Fe_2O_3 : 0.3 to 6%. The calcium plus magnesium carbonate content can range from 78 to 92%.

The limestone is generally calcined in shaft kilns which must be controlled closely to ensure that as much of the silica and alumina as possible reacts, without sintering the free lime. Typical calcining temperatures are 950–1250°C: the required temperature rises as the cementation index increases (i.e. from feebly to eminently hydraulic limes).

The calcined lime is hydrated with sufficient water to convert the free CaO into $\text{Ca}(\text{OH})_2$. If the free CaO content is greater than 10 to 15%, the hard sintered lumps disintegrate into a powder. Otherwise, the lime must be ground before hydration. It may also be necessary to grind the hydrated product to achieve the required degree of fineness and setting rate.

‘Special’ natural hydraulic limes are produced by intimately blending powdered natural hydraulic limes with powdered pozzolanic or hydraulic materials. Artificial hydraulic limes are produced by intimately blending powdered hydrated limes with pulverised pozzolanic or hydraulic materials.

2.2.9.2 Production of calcined dolomite

Dolomite is calcined in both shaft and rotary kilns. Three qualities of calcined dolomite are produced—light burned, dead burned and half burned.

Light burned dolomite is generally produced in either rotary or shaft kilns. The principles of making light burned dolomite are similar to those of making high calcium quicklime. Less heat is used owing to the lower heat of calcination and the lower dissociation temperature of dolomite (MgCO_3).

Dead burned dolomite is produced in two grades. A high purity grade, used for the manufacture of refractories, is made by calcining dolomite at temperatures of up to 1800 °C in either rotary or shaft kilns. A “fettling” grade is produced by the calcination of dolomite with 5 to 10% iron oxide at 1400 to 1600 °C, usually in a rotary kiln. The exhaust gases from both of these processes are at higher temperatures than from other lime kilns; they are generally cooled to below 420 °C using heat exchangers, tempering air or injection of atomised water.

Half-burned dolomite ($\text{CaCO}_3 \cdot \text{MgO}$) is produced by the slow calcination of dolomite at about 650 °C. It is produced in relatively small quantities and Germany is the only country in Europe to manufacture it.

2.2.9.3 Production of sintered dolime by the double pass process

The production of sintered dolime by the double pass process is conducted in two separate steps. Each step is conducted separately in a dedicated kiln:

- Step 1: Calcination of dolomite at material temperature between 900 and 1200 °C (in most cases less than 1000 °C). The resulting product is standard dolime used as feed material for the densification step.
- Step 2: Densification of the standard dolime produced in step 1 at material temperature higher than 1600 °C. The output of the process is sintered dolime as finished product with the suitable density.

Step 1 and step 2 may both be conducted in shaft or rotary kilns. Contrary to the double pass process, in the one pass process, steps 1 and 2 are conducted in one continuous step in a unique kiln.

In the double pass process, the particularity of step 2 is that neither (or residual) calcination nor exothermic reactions occur in the kiln. Consequently, the specific heat consumption is much lower than that of normal calcination kilns (e.g., step 1) but the flue-gas and product temperatures are very high. This requires important amounts of cooling air and leads to high oxygen values in the resulting flue-gases which are approximately 20% on dry basis.

2.2.10 General considerations for captive lime kilns

In many other industrial sectors, such as iron and steel, sugar and paper as well as in the chemical sectors, lime is needed and some of these sectors have their own lime kilns for lime production.

2.2.10.1 Lime kilns in the iron and steel industry

Most of the lime used in the iron and steel industry is for fluxing impurities in the basic oxygen furnace. Lime is also used in smaller quantities in the sinter strand process for the preparation of iron ore, in the desulphurisation of pig iron, as a fluxing agent in other oxygen steelmaking processes, in the electric arc steelmaking process and in many of the secondary steelmaking processes.

The lime kilns in the iron and steel industry are mainly shaft kilns of different designs and capacities. They do not differ in emission/consumption patterns from the non-captive lime kilns.

Useful information regarding the iron and steel industry can be found in the Reference Document on the Best Available Techniques in the Production of Iron and Steel [87, European Commission, 2001].

2.2.10.2 Lime kilns in the Kraft pulp industry

In 2001, there were about 100 lime kilns in the European paper industry. They are all rotary kilns with capacities of between 30 and 400 tonnes of burned lime per day. Most of the kilns are long rotary kilns, but there are also some modern preheater rotary kilns.

The long rotary lime kilns are usually fed with a slurry of calcium carbonate with a water content of 30%. The basic fuel is normally natural gas or oil. In addition, non-condensable gases produced in several areas of the pulping process are usually burned, increasing the content of H₂S, organic sulphur compounds and SO₂ in the stack gases. In some cases, sawdust and gases obtained by gasification of biomass are also used as fuel.

Venturi type wet scrubbers and electrostatic precipitators (for particular matter) are normally installed to clean the exhaust gases.

Useful information regarding the pulp and paper industry can be found in the Reference Document on the Best Available Technique in the Pulp and Paper Industry [124, European Commission, 2001].

2.2.10.3 Lime kilns in the sugar industry

Most of the lime kilns in the European sugar industry are mixed feed shaft kilns. The majority of the kilns produce 50 to 350 tonnes of quicklime per day during a sugar campaign, which, in the 1997/1998 season, lasted between 63 and 170 days, with an average of 86 days.

The quicklime and the CO₂ in the exhaust gas are both used in sugar factories. The gas produced by the kiln is captured and most of it is dedusted in a wet scrubber before use in the sugar process (carbonatation). Most of the CO₂ recombines with the milk of lime in the limed juice to give CaCO₃.

The most common fuel in sugar industry lime kilns is coke. This is mainly because the product gas contains more CO₂ (40–42% CO₂ by volume) than product gas from oil- or gas-fired kilns (28–32% CO₂ by volume).

The consumption levels (limestone and fuel) for sugar industry lime kilns are about the same as for the same types of lime kiln in other sectors.

Useful information regarding the sugar industry can be found in the Reference Document on the Best Available Techniques in the Food, Drink and Milk Industries (FDM). However, information about the type and amount of lime produced as well as the kilns and fuels used is not yet covered within the FDM BREF [125, European Commission, 2006].

2.3 Current consumption and emission levels

The main environmental issues associated with lime production are air pollution and the use of energy. The lime burning process is the main source of emissions and is also the principal user of energy. The secondary processes of lime slaking and grinding can also be of significance, as well as subsidiary operations (namely crushing, screening, conveying, storage and discharge) and are relatively minor in terms of both emissions and energy usage.

It has to be noted that, if not otherwise mentioned in this document, for this section concerning the lime industry, the standard conditions for measurements of volume flows and concentrations of flue-gases are related to the following definitions, which are also stated in the Glossary:

m ³ /h	volume flow: if not otherwise mentioned in this document, the volume flows refer to 11 vol-% oxygen and standard state
mg/m ³	concentration: if not otherwise mentioned in this document, the concentrations of gaseous substances or mixtures of substances refer to dry flue-gas at 11 vol-% oxygen and standard state
standard state	refers to a temperature of 273 K, a pressure of 1 013 hPa and dry gas

In addition, it has to be noted that the emissions ranges refer to a reference oxygen level of 11 % although the actual oxygen level within the firing process is much lower than 11 %. The calculation formula for calculating the emissions concentration is shown below:

$$E_R = \frac{21 - O_R}{21 - O_M} * E_M$$

E_R (mg/Nm³): emissions concentration related to the reference oxygen level O_R
 O_R (vol %): reference oxygen level
 E_M (mg/Nm³): emissions concentration related to the measured oxygen level O_M
 O_M (vol %): measured oxygen level

Additional useful information on monitoring can be found in the Reference Document on the General Principles of Monitoring (MON) [151, European Commission, 2003].

2.3.1 Consumption of limestone

Lime production generally uses between 1.4 and 2.2 tonnes of limestone per tonne of saleable quicklime. Consumption depends on the type of product, the purity of the limestone, the degree of calcination and the quantity of dust carried out from the kiln and the kiln exhaust gases.

2.3.2 Use of energy

2.3.2.1 Limestone calcining

Energy use for a given kiln type also depends on several different factors, such as the quality of the stone used, the degree of conversion of calcium carbonate to calcium oxide, the size of the stone, the moisture, the fuel, the design of the kiln, the control of the process, the air tightness, etc.

The heat of dissociation of calcium limestone is 3.2 GJ/tonne for lime (about 9% less for dolime). The net heat use per tonne of quicklime varies with kiln design. Rotary kilns generally

require more heat than shaft kilns. The heat use tends to increase as the degree of burning increases (see Section 2.2.6.1).

The use of electricity varies from a low range of 5–15 kWh/tonne of lime for mixed feed shaft kilns, to 20–40 kWh/tonne for the more advanced designs of shaft kilns and for rotary kilns. Typical heat and electrical power use by various types of lime kilns are shown in Table 2.23. The heat consumption represents about 95 % of the total energy consumption to produce lime.

Table 2.23: Typical heat and electrical use by kiln types in the EU-27 for lime and dolime manufacture

Kiln type	Energy type used for lime and dolime manufacture	
	Heat use/consumption ⁽¹⁾ GJ/tonne	Kiln electricity use kWh/tonne
Long rotary kilns (LRK)	6.0–9.2	18–25
Rotary kilns with preheater (PRK)	5.1–7.8	17–45
Parallel flow regenerative kilns (PFRK)	3.2–4.2	20–40
Annular shaft kilns (ASK)	3.3–4.9	18–35 ⁽²⁾ Up to 50 ⁽³⁾
Mixed feed shaft kilns (MFSK)	3.4–4.7	5–15
Other kilns (OK)	3.5–7.0	20–40
⁽¹⁾ Heat use/consumption represents about 80 % of the total energy consumption to produce lime ⁽²⁾ For limestone grain sizes of between 40 and 150 mm ⁽³⁾ For limestone grain sizes of <40 mm <i>Source:</i> [46, Germany, 2006], [54, EuLA, 2006], [64, Czech Republic, 2006], [168, TWG CLM, 2007]		

The following parameters can influence the energy consumption values given in Table 2.23:

- grain size
 - to 5 %
- limestone humidity
 - 1 to 10 %
- fuel (dry, efficiency, etc.)
 - to 5 %
- CO₂ residual:
 - 0.5 to 5 %
- dolime:
 - up to 9 %/lime
- hard burned lime:
 - ~10 %.

The residual CO₂ content in the products can affect the energy consumption. The energy consumption increases with the hardness of the products. The residual CO₂ content determines the use of the lime; lime with a CO₂ content of about 5 % is used in the steel industry, lime with a CO₂ content of around 1.5 % is used for exhaust gas desulphurisation.

In the special case of dead burned dolime, the energy consumption is in the range of 6.5 to 13 GJ/tonne depending on the type of kiln [54, EuLA, 2006].

To reduce the high consumption of fuel energy, different techniques were implemented at different types of lime kilns, such as:

- process optimisation and control
- reduction of excess air.

2.3.2.2 Lime hydrating

The hydrating process is exothermic, so excess water is added to control the temperature in the hydrators. This excess water, which is low in quantity, is converted into steam, which is discharged into the atmosphere, together with a small amount of air that is drawn into the hydrator to prevent moisture and dust from entering the plant/quicklime feed equipment, and to assist in the evaporation of excess water.

The energy requirements to operate the hydrators, air classifiers and conveying equipment amounts to approximately 5 to 30 kWh/tonne of quicklime.

2.3.2.3 Lime grinding

The energy use in lime grinding varies from 4 to 10 kWh/tonne of quicklime for the coarser grades (for example, those used for soil stabilisation) to 10 to 40 kWh/tonne of quicklime for the finer grades. The amount of energy required also depends on the equipment used. Fine impact mills can be used for the coarser products. Ball mills, ring-roll mills and high pressure mills plus de-agglomerators (with progressively lower specific energy use) are used for making finer products.

2.3.3 Emissions to air

Emissions to air and noise emissions arise during the manufacture of lime. Furthermore, emissions to water, process losses/waste arise and, in rare cases, odours. In this section, ranges of air pollutant emissions are presented for the process of lime production, including other process steps, such as storage and handling of raw materials, fuels or products.

Significant emissions to air in the manufacture of lime arise in the calcination process. The most relevant emissions to air from the calcination of limestone are:

- carbon oxides (CO, CO₂)
- nitrogen oxides (NO_x)
- sulphur dioxide (SO₂)
- dust (PM).

The nature and concentration of the emissions is influenced by several factors, such as:

- type of kiln and kiln design
- operating or process conditions
- chemistry and quality of the raw material limestone
- the fuels used
- abatement techniques for emissions reduction.

Other emissions to air occur in the production process and these may include:

- hydrogen chloride (HCl)
- hydrogen fluoride (HF)
- organic compounds
- heavy metals
- polychlorinated dibenzo-p-dioxins and dibenzofurans (PCDD/F)
- hydrogen sulphide (H₂S).

Type of kiln and kiln design

The kiln type is selected, among other things, to be consistent with the size and nature of limestone available and for its ability to meet the particular quality requirements.

Kiln designs have different characteristics, such as:

- their ability to use specific types of limestone (chemistry and range of grain size)
- types of fuels used and their methods of fuel injection into the kiln
- the air to fuel ratio
- their operating temperature profiles
- their heat distribution.

Another important factor related to kiln type is the gas to solid interaction, which depends on the temperature profile in the kiln. It allows certain components in the kiln gases (most notably SO₂ and HCl) to react with the quicklime or limestone. These components are removed from the gas, covered in the product and leave the kiln as part of the product.

Process conditions

The process parameters are selected to minimise the use of fuels and to avoid unburned limestone. The exact selected process parameters are important to achieve the product quality requirements and have an influence on the emissions.

Chemistry of the limestone

The concentration of impurities and the behaviour of the stone during calcination can influence emissions. The variations of sulphur and chlorine contents in the limestone/dolomite play an important role and have an effect on the range of the SO₂ and HCl emissions in the exhaust gas. This depends on the type of kiln and the process conditions required to produce a certain quality of products.

Type of fuel

The natural composition, such as solid, liquid and gaseous, the calorific value and combustion characteristics of the fuels used as well as the content of the different components, such as sulphur and chlorine, have an influence on the emissions to air.

An example of a fuel dosing system principle for a shaft kiln is shown in Figure 2.10 in Section 2.2.4.

Abatement equipment

Lime kilns are typically fitted with abatement techniques to reduce emissions to air, e.g. dust. The type of abatement technique used depends on, e.g. the kiln type and the fuels used. Dust emissions do not only occur during the calcination process, but also in other processing operations used in lime manufacturing such as screening, crushing, milling, hydrating and packing.

In 2006, European lime producers reported up-to-date ranges of emissions to air. Typical emissions for European lime kilns are presented in Table 2.24.

Table 2.24: Examples of typical emissions occurring from lime kilns in Europe

Pollutant	Concentration		Ratio/tonne of lime	
	Min mg/Nm ³	Max mg/Nm ³	Min kg/tonne of lime	Max kg/tonne of lime
Particulates				
Dust	1 ⁽¹⁾ –< 10	> 250	0.003–0.006	> 1.3
Gases				
NO _x	< 50–< 100	> 2 500	< 0.15	> 12.5
SO ₂	< 50	> 2 000	0	> 10.0
CO ₂			987	1975
CO	100	> 2 500	< 0.3	> 12.5
HCl	0.02 ⁽¹⁾ –10	> 250	0.00006	> 1.3
Dioxins (average)	0.0155 ng I-TEQ/Nm ³	0.0638 ng I-TEQ/Nm ³	4.7*10 ⁻⁸	3.2 *10 ⁻⁷
Heavy metals (gaseous and particular forms) ⁽²⁾				
Arsenic	< 0.01	< 0.10	< 5*10 ⁻⁵	< 5*10 ⁻⁴
Cadmium	< 0.01	< 0.10	< 5*10 ⁻⁵	< 5*10 ⁻⁴
Copper	< 0.01	< 0.10	< 5*10 ⁻⁵	< 5*10 ⁻⁴
Manganese	< 0.01	< 0.10	< 5*10 ⁻⁵	< 5*10 ⁻⁴
Mercury	< 0.01	< 0.10	< 5*10 ⁻⁵	< 5*10 ⁻⁴
Tin	< 0.01	< 0.10	< 5*10 ⁻⁵	< 5*10 ⁻⁴
Tellurium	< 0.01	< 0.10	< 5*10 ⁻⁵	< 5*10 ⁻⁴
Thallium	< 0.01	< 0.10	< 5*10 ⁻⁵	< 5*10 ⁻⁴
Vanadium	< 0.01	> 0.10	< 5*10 ⁻⁵	< 5*10 ⁻⁴
Chromium	< 0.01	> 0.10	< 5*10 ⁻⁵	< 5*10 ⁻⁴
Antimony	< 0.01	< 0.04	< 5*10 ⁻⁵	< 2*10 ⁻⁴
Selenium	< 0.01	< 0.06	< 5*10 ⁻⁵	< 3*10 ⁻⁴
Cobalt	< 0.01	< 0.06	< 5*10 ⁻⁵	< 3*10 ⁻⁴
Lead	< 0.10	> 1.00	< 5*10 ⁻⁴	< 5*10 ⁻³
Zinc	< 0.10	> 1.00	< 5*10 ⁻⁴	< 5*10 ⁻³
Emissions concentrations are averages and are indicative values based on various measurement techniques. Based on the following typical exhaust dry gas volumes, normal standard state conditions referring to a pressure of 1013 hPa and a temperature of 273.15 K, normalised for O ₂ content of 11 %:				
<ul style="list-style-type: none"> • 3 000 Nm³/t lime for normal shaft kilns, annular shaft kilns and parallel flow regenerative kilns (min) • 3 700 Nm³/t lime for rotary kilns with preheaters • 5 000 Nm³/t lime for long rotary kilns (max) 				
⁽¹⁾ Spot measurements				
⁽²⁾ The lower range corresponds to the detection level for metals				
Source: [54, EuLA, 2006], [168, TWG CLM, 2007]				

2.3.3.1 Dust (PM)

2.3.3.1.1 Channelled dust emissions

Calcining of limestone

Dust (particulate matter/PM) generation arises from finely divided particles in the limestone feed, from thermal and mechanical (degradation of the lime and limestone) decrepitation within the kiln, and, to a lesser extent, from fuel ash. The levels of dust at the inlet of the dedusting equipment vary widely, depending on kiln design, capacity and raw material used among other things.

Because of the wide range of exhaust gas conditions, a variety of dust collectors are used, including cyclones, wet scrubbers, fabric filters, electrostatic precipitators and gravel bed filters. Typical cyclones remove about 90% of the dust from lime kilns.

After abatement, emissions typically range between 10 and 250 mg/Nm³, with 20 to 100 mg/Nm³ obtained using wet scrubbers. Figure 2.35 presents spot measurement results and shows that 70% of the tests on lime kilns using ESPs and fabric filters, give dust emissions of below 20 mg/Nm³ (of these, 60% are less than 10 mg/Nm³), and that this value is only obtained for 6% of tests on lime kilns using wet scrubbers. Furthermore, spot dust emissions from the kiln firing process in a range of between 1.4 to 2 mg/Nm³ were also reported [16, EuLA, 2001], [45, Schorcht, 2006], [46, Germany, 2006], [66, Austria, 2006], [68, EuLA, 2006], [71, Hungary, 2006].

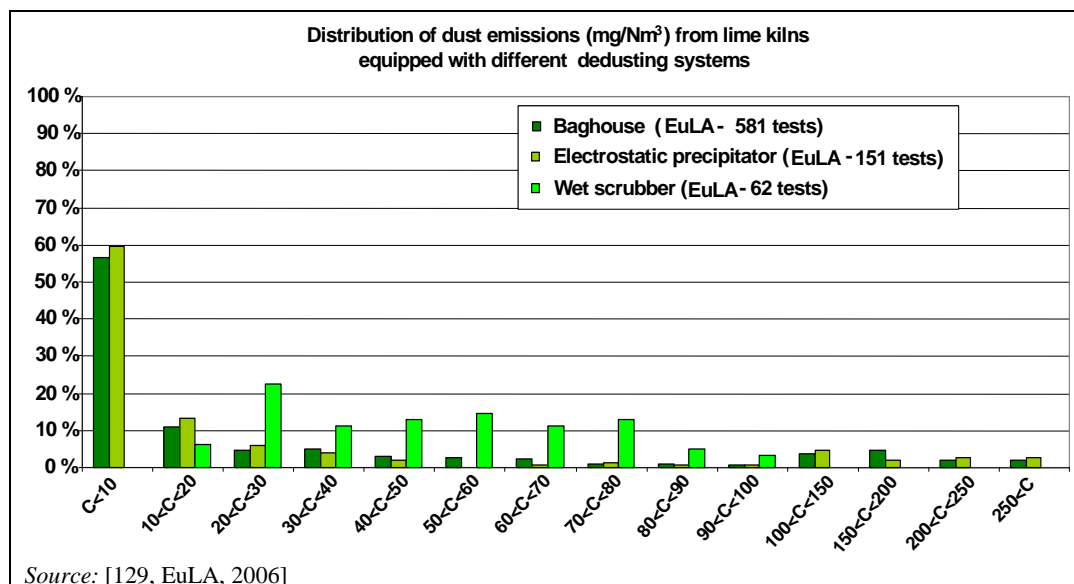

Figure 2.35: Dust emissions measured from different types of lime kilns using different types of dust abatement techniques in the EU-27 (spot measurements as half hourly values)

In Germany, all shaft kilns are equipped with fabric filters. After flue-gas abatement with fabric filters, dust emissions typically range from <10 to <20 mg/Nm³ (spot measurements, standard state, 10% O₂ when using waste). Fabric filters achieving these levels have an air:cloth ratio ranging from <1 to 1.2 m³/m²·min. Rotary kilns are equipped with ESPs. The typical range of emissions is less than 20 mg/m³. The separated dust from fabric filters or ESPs is mostly used as product. Dust emissions in the clean gas after wet scrubbers and gravel bed filters were used in Germany and were typically in the range from 30 to 60 mg/Nm³ measured as daily average values under standard conditions. However, in order to achieve a dust emission level of less than 20 mg/Nm³, wet scrubbers and gravel bed filters were replaced by fabric filters. Measures shows that the dust emission values do not depend on the type of fuel used, i.e. fossil or waste origin. In the case of waste used as fuels, e.g. in shaft kilns, dust emissions range from <5 to <10 mg/Nm³ as daily average values [46, Germany, 2006].

Lime hydrating

The gaseous effluent from hydrating plants is rather small in volume; levels are around 800m³/tonne hydrated lime, but it may contain 2 g/m³ of dust before abatement. Thus, the generation of dust can be about 1.6 kg/tonne hydrated lime. Both wet scrubbers and fabric filters are used to dedust the emissions. The moisture content of the emissions may influence the emission level. For this reason, wet scrubbers are often used in hydrating plants. By using new generations of wet scrubbers, emission levels after abatement range from 10 to 30 mg/Nm³, corresponding to approximately 0.008 to 0.024 kg/tonne hydrated lime. In the UK in 2007, three of the most modern wet scrubbers showed results of 11 mg/Nm³, 17 mg/Nm³ and 18 mg/Nm³. However, dust emissions of up to 60 mg/Nm³ were also reported (expressed in wet conditions) [168, TWG CLM, 2007], [177, EULA, 2008].

Lime grinding

Air is drawn through all of the grinding equipment to remove ground/milled lime of the required particle size. The product is separated from the air in fabric filters, often preceded by cyclones. Thus, dust collection is an integral part of the process. After abatement, dust emissions typically range between <10 and 50 mg/Nm^3 . In Germany, emission values from the lime grinding process are typically below 20 mg/Nm^3 .

Connected and subsidiary processes/operations

Nearly all connected and subsidiary processes of a lime plant can generate dust emissions, such as crushing, screening, conveying, slaking, storage and discharge. Dust emissions are controlled by containment. The air is passed through and regularly separated in fabric filters, e.g. for the following processes:

- primary/secondary crusher
- limestone storage
- grinding mills for quicklime
- screening machines
- quicklime storage silos
- storage of solid fuels (e.g. pulverised lignite)
- handling of quicklime.

The collected dust is generally returned to the product. Equipment for the grinding and handling of quicklime is kept under slight suction. Dust emission values from these sources are reported to be in a range of less than 10 to 20 mg/m^3 which can safely be achieved.

2.3.3.1.2 Diffuse dust emissions

Diffuse dust emissions mainly arise from the storage and handling of raw materials, fuels and lime and from vehicles at the manufacturing site. A simple and linear site layout is advisable to minimise possible sources of diffuse dust.

Diffuse dust from, for example, stock piles of raw materials and solid fuels can cause problems, which can be reduced by using the following techniques:

- sufficient humidification of stockpiles, charging points and discharging points
- use of conveyor belts with adjustable heights.

Conveyors and elevators are constructed as closed systems, if dust emissions are likely to be emitted from dusty material. Roads within the plant area used by lorries are paved and cleaned periodically in order to avoid diffuse dust emissions. In addition, spraying with water at the installation site is also carried out. Wherever possible, closed storage systems are used. To reduce diffuse dust emissions during loading burned lime, an example is to use flexible filling pipes equipped with a dust extraction system. These flexible filling pipes are equipped with exhausting devices that guarantee dust-free loading. They are positioned to the loading floor of the lorry from where they move automatically upwards until a programmed filling height is reached. After the lorry moves forward about 30 cm , the flexible filling pipe is positioned and loading starts again [46, Germany, 2006], [66, Austria, 2006].

2.3.3.2 Nitrogen oxides

NO and NO₂ are the dominant nitrogen oxides (NO_x) detected in the flue-gas of rotary kilns producing lime, although they can arise from the fuel during combustion. There are two main sources for the formation of NO_x:

- thermal NO_x is mainly produced by the high temperature reaction of nitrogen and oxygen in the combustion air (thermal NO_x), a process which is highly dependent on temperature and fuels used
- fuel NO_x results from the reaction between the nitrogen compounds present in the fuel with the oxygen of the combustion air.

Thermal NO_x forms at temperatures above 1000°C, i.e. in the burning zone of the kiln, where the temperatures are sufficiently high. The amount of thermal NO_x produced increases with higher temperatures and growing oxygen contents in the burning zone. Since kilns producing hard or dead burned lime with low reactivity have to be operated with higher temperatures in the burning zone, they tend to generate more thermal NO_x than kilns producing soft burned lime with high reactivity. Because of this temperature dependence, NO_x emissions in vertical shaft kilns are generally lower than in rotary kilns, as shown in Figure 2.36.

Fuel NO_x is generated by the oxidation of the nitrogen compounds present in the fuel. Depending on the combustion conditions, fuel nitrogen either combines with other nitrogen atoms to form N₂ or reacts with oxygen to form NO_x. In the burning zone of rotary kilns, temperatures are usually high enough to promote some oxidisation of the fuel nitrogen into fuel NO_x.

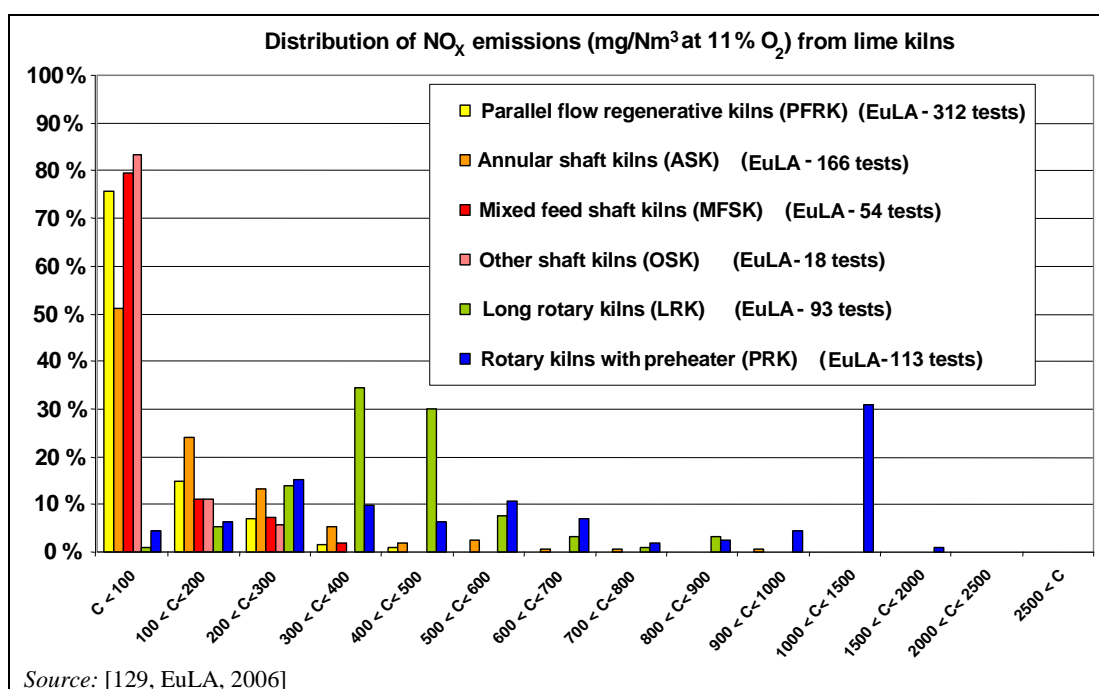

Figure 2.36: NO_x emissions measured from different types of lime kilns in the EU-27 (spot measurements as half hourly values)

As shown in Figure 2.36, NO_x emissions from rotary kilns range from between 300 and 2000 mg/Nm³ depending on the kiln type, the fuels used and the lime type produced. Spot measurements show that of these tests, 68% of the NO_x emissions from rotary kilns are below 500 mg/Nm³. NO_x emissions from shaft kilns range from between <100 and 500 mg/Nm³ depending on the kiln type used and the lime type produced. Spot measurements show that of these tests 60% of the NO_x emissions from shaft kilns are below 100 mg/Nm³. Furthermore,

around 80% of PFRKs, MFSKs and OSKs and approx. 50% of ASKs achieve NO_x emission values of $<100 \text{ mg/Nm}^3$ measured as half hourly values.

Rotary kilns (long rotary kilns (LRK) or rotary kilns with preheater (PRK))

The flame is well defined and flame temperatures are higher than in shaft kilns. Because of the heat transfer processes, the maximum temperature of the kiln gases is also high, resulting in increased thermal NO_x levels.

Dead burned dolime is mainly produced in rotary kilns. The process requires higher temperatures, therefore resulting in still higher NO_x levels.

NO_x emissions for these kilns range usually from 300 up to 2000 mg/Nm^3 depending on the type of lime/dolime produced (soft to hard burned) and are dependent upon the content of nitrogen in the fuels, the process temperatures, excess air and the manufactured product. Based on a specific flue-gas flow of:

- $5000 \text{ Nm}^3/\text{t}$ at 11% O_2 for LRK
- $4000 \text{ Nm}^3/\text{t}$ at 11% O_2 for PRK,

the specific nitrogen oxide flow is in the range of between 1.5 and 10 kg/t lime for LRK and 1.2 and 8 kg/t lime for PRK.

Shaft kilns (other kilns (OK), mixed feed (MFSK), annular (ASK), and parallel flow regenerative (PFRK))

Shaft kiln types emit less NO_x than rotary kilns because temperatures in shaft kilns are usually below 1400°C , so that formation of thermal NO_x is comparatively lower.

In addition, combustion processes usually generate relatively lower flame temperatures than rotary kilns which, together with low intensity mixing conditions, result in lower levels of fuel NO_x .

NO_x emissions for these kilns range usually from 100 up to 500 mg/Nm^3 depending on the type of lime/dolime produced. Based on a specific flue-gas flow of:

- $3000 \text{ Nm}^3/\text{t}$ (11% O_2) for PFRK and ASK
- $2500 \text{ Nm}^3/\text{t}$ (11% O_2) for MFSK and OK,

the specific nitrogen oxide flow is in the range of between 0.3 and 1.5 kg/t lime for PFRK/ASK and 0.25 and 1.3 kg/t lime for MFSK/OK.

However, where shaft kilns are used to produce hard burned calcium lime, or dead burned dolomite, higher NO_x emission levels of up to 2000 mg/Nm^3 can be found.

2.3.3.3 Sulphur dioxide

In the majority of lime burning operations, the quicklime captures most of the sulphur from the limestone and the fuel. The efficient contact between the kiln gases and the quicklime usually ensures efficient absorption of sulphur dioxide. Typical SO_2 emissions of less than 50 mg/Nm^3 as a half hourly average value are reported from lime kilns in the EU-27, and these depend on the kiln used for lime production as shown in Figure 2.37.

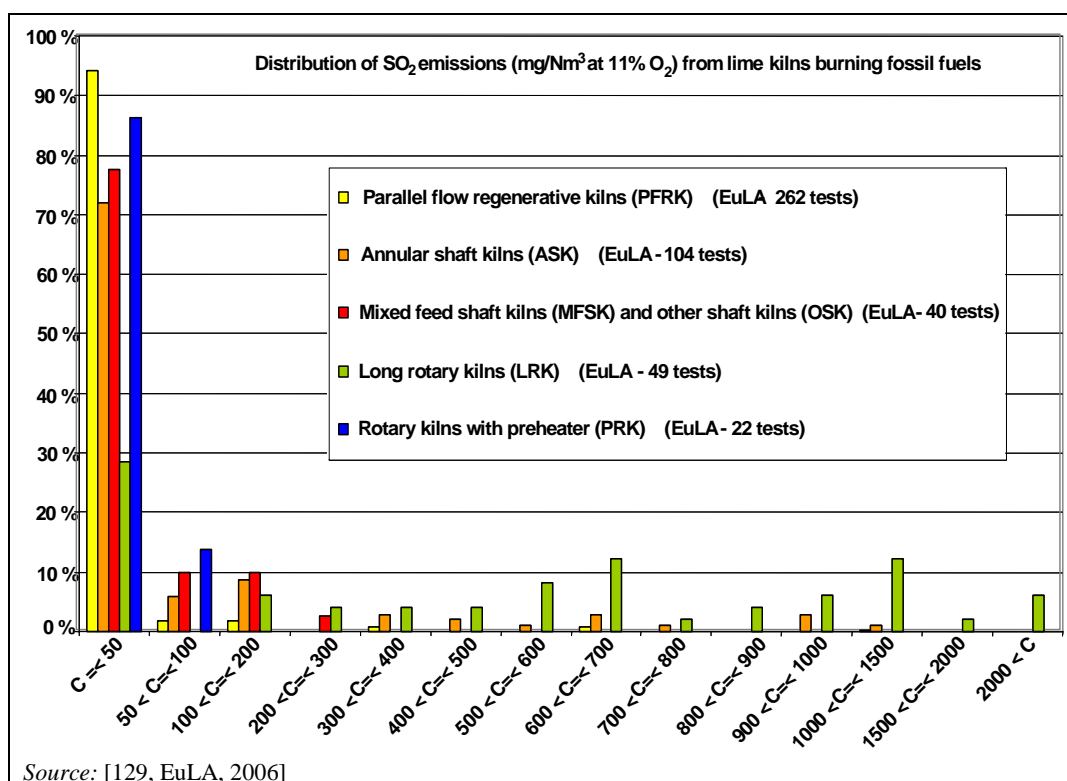

Figure 2.37: SO₂ emissions measured from different types of lime kilns using fossil fuels in the EU-27 (spot measurements as half hourly values)

As shown in Figure 2.37, SO_x emissions from rotary kilns range from between 50 and 2000 mg/Nm³ depending on the kiln and the fuel type used and the lime type produced. Spot measurements show that of these tests, 63% of the SO_x emissions from rotary kilns are below 500 mg/Nm³. SO_x emissions from shaft kilns range from between <math><50</math> and 1000 mg/Nm³ depending on the kiln type used and the lime type produced. Spot measurements show that of these tests, 87% of the SO_x emissions from shaft kilns are 50 mg/Nm³ or below. Furthermore, spot measurements show that of these tests, more than 90% of the SO_x emissions from PFRK are <math><50</math> mg/Nm³ and 90% of the SO_x emissions from OSK are <math><200</math> mg/Nm³ (measured as half hourly values). Furthermore, nearly 90% of rotary kilns with preheaters (PRK), approximately 78% of annular shaft kilns (ASK), other shaft kilns (OSK) and mixed feed shaft kilns (MFSK) achieve a value of 50 mg/Nm³ or below (measured as half hourly value).

It has to be noted that by using waste fuels for firing, 100% of PFRK and ASK, 90% of PRK and approx. 80% of LRK achieve SO_x emissions of 50 mg/Nm³ or less (measured as a half hourly average value) as shown in Figure 2.38.

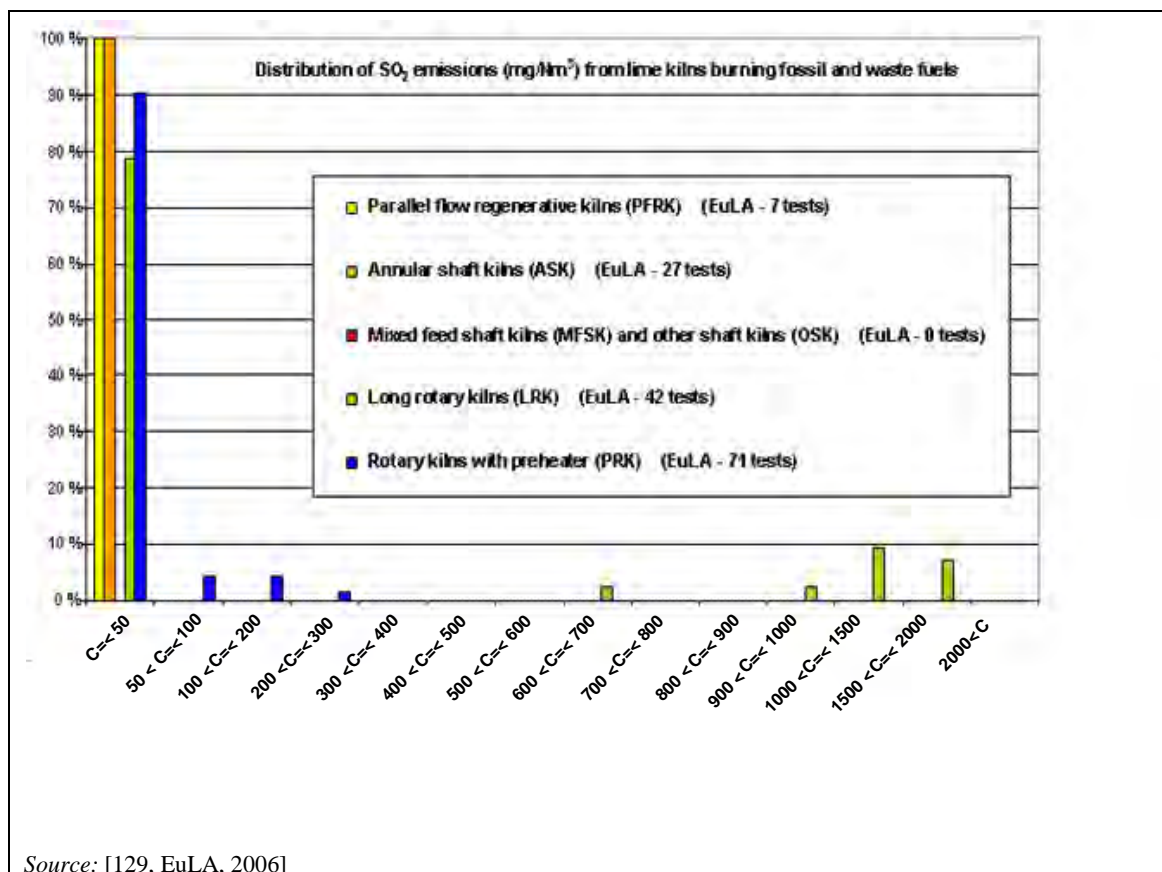

Figure 2.38: SO₂ emissions measured from different types of lime kilns using fossil fuels and waste fuels for kin firing in the EU-27 (spot measurements as half hourly values)

Long rotary kilns (LRK)

Long rotary kilns have the ability to produce low sulphur quicklime in a reducing atmosphere. In this case, part of the sulphur in the fuel and limestone is expelled as sulphur dioxide, mainly in the exhaust gases.

SO_x emissions for these kilns range usually from 50 up to 1 500 mg/Nm³ depending on the type of fuel used and on the reducing or oxidising atmosphere in the kiln which is necessary for different product qualities. The higher emissions are linked to high sulphur fuels, as low sulphur fuels are not always available to the operator. Based on the specific flue-gas flow of 5 000 Nm³/t (11% O₂) the specific sulphur oxide flow is in the range of between 0.3 and 7.5 kg/t lime.

Rotary kilns with a preheater (PRK)

Rotary kilns with a preheater also have the ability to produce low sulphur quicklime in a reducing atmosphere but, in this case, part of the sulphur in the fuel is mainly captured by lime and in the dust. Therefore, the sulphur emissions are lower than for the LRK.

SO_x emissions for these kilns range usually from 50 up to 400 mg/Nm³ depending on the type of fuel used and on the reducing or oxidising atmosphere in the kiln which is necessary for different product qualities. Based on the specific flue-gas flow of 4 000 Nm³/t (11% O₂) the specific sulphur oxide flow is in the range of between 0.2 and 1.6 kg/t lime.

Shaft kilns (other kilns (OK), mixed feed (MFSK), annular (ASK), and parallel flow regenerative (PFRK))

In shaft kilns, efficient contact between kiln gases and quicklime usually ensures efficient absorption of sulphur dioxide (which can lead to high sulphur quicklime with high sulphur content fuel).

SO_x emissions for these kilns range usually from 50 up to 400 mg/Nm³ depending on the type of fuel used, except for ASK where the maximum is 1 000 mg/Nm³. Based on a specific flue-gas flow of:

- 3 000 Nm³/t (11 % O₂) for PFRK and ASK
- 2 500 Nm³/t (11 % O₂) or MFSK and OK,

The specific sulphur oxide flow is in the range of between 0.2 and 1.2 kg/t lime for PFRK/ASK and 0.1 and 1.0 kg/t lime for MFSK/OK.

2.3.3.4 Carbon oxides (CO_x)

2.3.3.4.1 Carbon dioxide (CO₂)

Emissions of CO₂ are determined and reported as a greenhouse gas. Emissions of CO₂ from the lime industry are involved in the Emissions Trading Scheme. Regarding CO₂ emissions and the Emissions Trading Scheme, information can be found in Directive 2003/87/EC of the European Parliament and the Council of 13 October 2003 establishing a scheme for greenhouse gas emissions allowance trading within the Community and subsequent amendment by Directive 2009/29/EC [99, European Union, 2003] [191, European Union, 2009].

The basic mineralogical reaction in lime/dolime manufacturing can be expressed by:

- lime: $\text{CaCO}_3 + \text{energy} \rightarrow \text{CaO} + \text{CO}_2 \text{ process} + \text{CO}_2 \text{ combustion}$
- dolime: $\text{CaCO}_3 \cdot \text{MgCO}_3 + \text{energy} \rightarrow \text{CaO} \cdot \text{MgO} + 2\text{CO}_2 \text{ process} + \text{CO}_2 \text{ combustion}$

(CO₂ process) determined from lime/dolime production

(CO₂ combustion) determined from energy consumption

Quantities of process and combustion CO₂, by type of kiln, are shown in Table 2.25.

Table 2.25: CO₂ emissions factors from different kiln types in the lime industry

Type of kiln ⁽¹⁾	Tonne of process CO ₂ per tonne of lime (CaO) ⁽²⁾	Tonne of process CO ₂ per tonne of dolime (CaO.MgO) ⁽²⁾	Tonne of combustion CO ₂ per tonne of lime/dolime	Total activity CO ₂ emissions factor
Long rotary kilns (LRK)	0.785	0.913	0.365–1.062	Lime 1.150–1.847 Dolime 1.278–1.975
Rotary kilns with preheater (PRK)	0.785	0.913	0.269–0.617	Lime 1.054–1.402 Dolime 1.182–1.530
Parallel flow regenerative kilns (PFRK)	0.785	0.913	0.202–0.425	Lime 0.987–1.210 Dolime 1.115–1.338
Annular shaft kilns (ASK)	0.785	0.913	0.224–0.465	Lime 1.009–1.250 Dolime 1.137–1.378
Mixed feed shaft kilns (MFSK)	0.785	0.913	0.224–0.708	Lime 1.009–1.493 Dolime 1.137–1.621
Other kilns (OK)	0.785	0.913	0.224–0.508	Lime 1.009–1.291 Dolime 1.137–1.419
⁽¹⁾ The type of kiln depends on the required product quality, limestone quality and granulometry input ⁽²⁾ Process CO ₂ emissions factor defined by UNFCCC IPCC guidelines. More information can be found in the '2006 IPCC Guidelines for National Greenhouse Gas Inventories, Volume 3, Industrial Processes and Product Use'. <i>Source:</i> [54, EuLA, 2006]				

Until 2008, the emissions of carbon dioxide per tonne of quicklime were reduced in most countries of the EU-27, not only by replacing old kilns with more thermally efficient designs, but also by an improvement in the use of energy (for example, through better process control) and by increasing the productivity (e.g. by reducing the amount of waste dust produced).

2.3.3.4.2 Carbon monoxide (CO)

Typical CO emissions from lime plants are shown in Figure 2.39. CO emissions from lime kilns range from between less than 100 up to 2500 mg/Nm³ depending on the kiln type and the type of fuel used. Around 50% of the spot test results show CO emission values of less than 100 mg/Nm³.

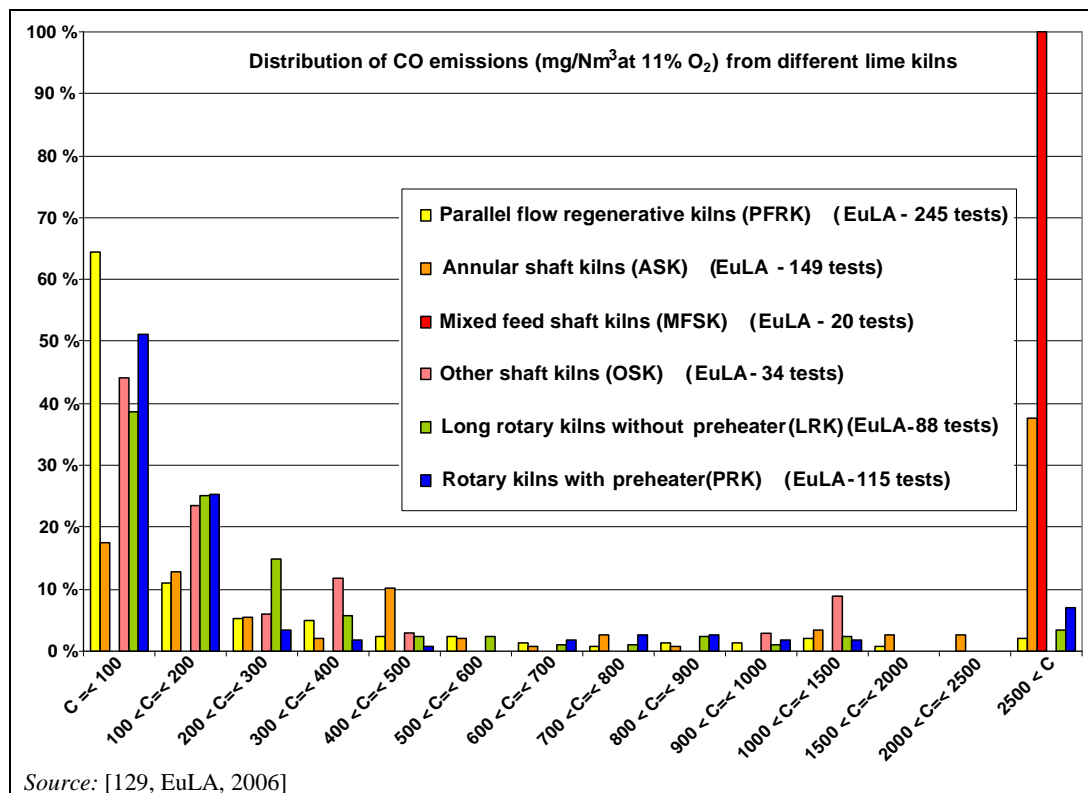

Figure 2.39: CO emissions occurring from different types of lime kilns in the EU-27

Experiments carried out at lime kilns show that, by using thermal oxidation, CO concentrations of 2 vol-% can safely be managed. However, the CO emissions concentration in the clean gas is always < 100 mg/Nm³ [142, EnvNGO/Tebert, 2007].

The concentration of CO is measured at the bottom of the stack. When it enters the atmosphere, it will be quickly oxidised to CO₂ and dispersed.

When resulting from incomplete combustion, carbon monoxide (CO) emissions generally represent a loss of efficiency. Therefore, the operator tends to limit the CO emissions from their kilns.

Rotary kilns

CO emissions are continuously monitored at the extremity of the tube, on the exhaust gases side. CO emissions are linked to the targeted quality of lime, when sulphur is present in the limestone and/or fuel.

CO emissions for these kilns range usually from 100 to 400 mg/Nm³ depending on the type of fuel used. Based on a specific flue-gas flow of:

- 5000 Nm³/t at 11% O₂ for LRK
- 4000 Nm³/t at 11% O₂ for PRK,

The specific carbon monoxide flow is in the range of between 0.5 and 2.0 kg/t lime for LRK and 0.4 and 1.6 kg/t lime for PRK.

Shaft kilns (other kilns (OK), mixed feed (MFSK), annular (ASK), and parallel flow regenerative (PFRK))

Annular shaft kilns (ASK) are operated, because of their basic design, with an excess of oxygen in the lower burner level and under stoichiometric conditions in the upper burner level. Therefore, the typical emissions range from 100 to 2500 mg/Nm³. Based on the specific flue-gas flow of 3000 Nm³/t (11 % O₂), the specific carbon monoxide flow is in the range of between 0.3 and 7.5 kg/t lime.

For other shaft kilns (OSK), the quantity of measurements does not allow consistent ranges for CO emissions to be quoted.

For mixed feed shaft kilns, it has to be noted that—in contrast to other combustion processes—the CO emission level of lime kilns does not automatically indicate incomplete combustion. The operating conditions of lime kilns are always determined by product requirements, i.e. by requested properties of the burned lime. As higher CO emissions correspond to a higher energy consumption of the kiln (+1 % CO in the waste gas is equal to an additional energy consumption of about 200 kJ/kg lime), lime kilns are usually operated in a way that keeps CO emissions as low as possible, depending on the individual products. In the German lime industry in general, the CO level in the waste gas is kept below 3 % by process optimisation techniques. In order to reduce CO emissions, process optimisation is the only choice [46, Germany, 2006]. Furthermore for mixed feed shaft kilns, CO emissions in the range of between 1 to 6 % can be observed when producing certain products. In these cases, controlled levels of carbon monoxide are necessary to produce the required product quality. However, some lime applications require hard burned lime, which is mainly produced in mixed feed shaft kilns. The CO emissions of mixed feed shaft kilns are determined by on the so-called Boudouard reaction as shown in Figure 2.40.

For parallel flow regenerative kilns (PFRK), very short CO peaks appear at the beginning of the cycles. At the end of the cycle, fuel injection is stopped, and before ‘reversal’, only air is injected for a time, to ensure all the fuel is burned. Experience shows that, despite this, a small quantity of fuel may remain under the lances. After reversal, it continues burning in unfavourable conditions, producing a ‘peak’ of CO.

CO emissions for these kilns range usually from 100 to 400 mg/Nm³ depending on the type of fuel used. Based on the specific flue-gas flow of 3000 Nm³/t (11 % O₂), the specific carbon monoxide flow is in the range of between 0.3 and 1.2 kg/t lime.

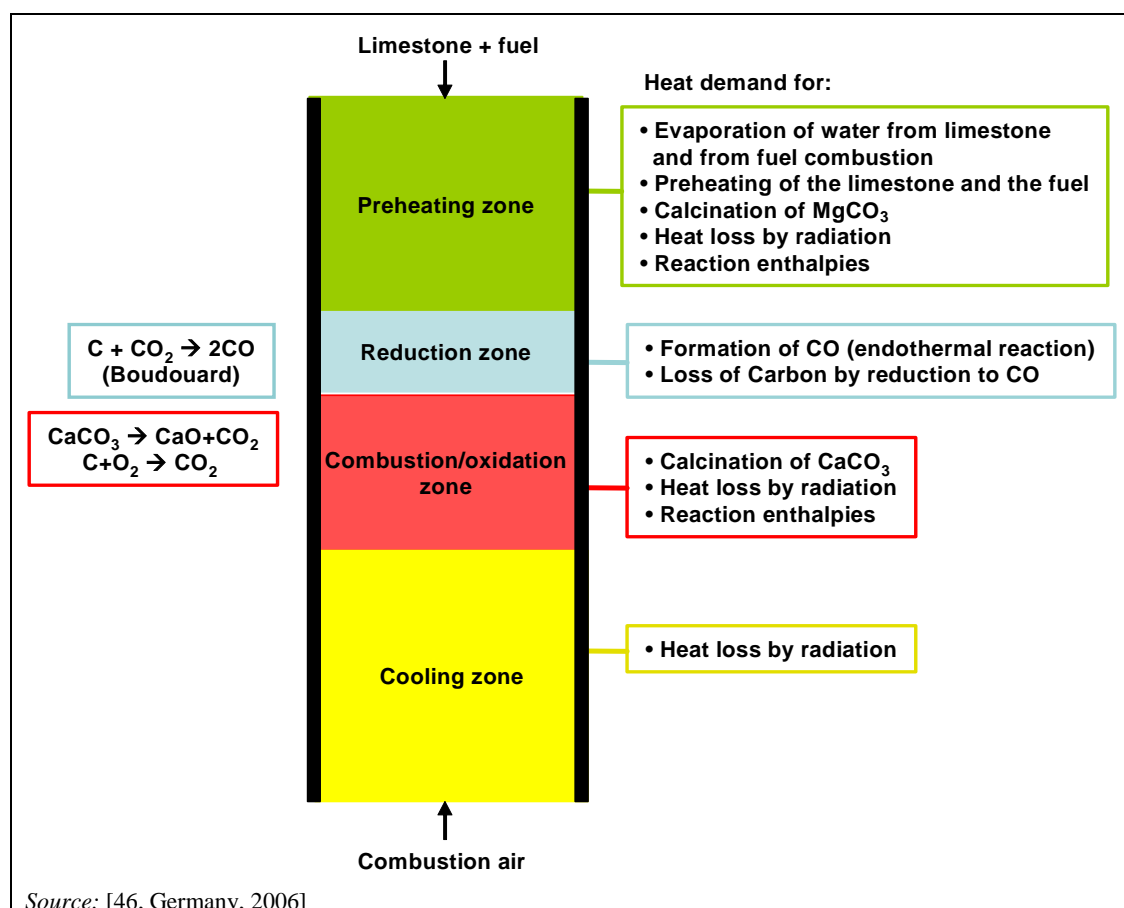

Figure 2.40: Chemical reactions and energy use in a mixed feed shaft kiln (Boudouard reaction)

The Boudouard reaction is mainly determined by the temperature profile of the fuel in the oxygen-free atmosphere. Other relevant factors are the grain size, the reactivity of the fuel, the homogeneity of the feedstock, the air velocity and the initial CO_2 content. The CO generation rate rises with higher temperatures in the reduction zone. Therefore, prevention of CO emissions arising from mixed feed shaft kilns may be difficult and, to some extent, impossible [46, Germany, 2006].

Hydraulic lime production

Some limestone contains carbon, which can also lead to higher CO emissions from the lime burning process, such as in the case of natural hydraulic lime plants (see Section 2.2.2) using OSK where the limestone contains 65–90% $CaCO_3$ and $MgCO_3$. The purity of this raw material is different from raw materials which are used for the production of other types of lime. During periodic measurements (twice a year) between 2003 and 2006, CO emission values in a range of between 5904 to 12560 mg/Nm^3 (spot measurement, 8% O_2 , standard state) were measured (respectively 4541–9555 mg/Nm^3 at 11% O_2) [128, Portugal, 2007].

2.3.3.5 Organic compounds/total organic carbon (TOC)

VOC emissions are typically measured as total organic carbon (TOC). Specific analysis has shown that part of the TOC is mainly due to methane, however, benzene was also found as a measurement result. From mixed feed shaft kilns, 80–90% methane and 2% benzene are observed from emissions [46, Germany, 2006] [54, EuLA, 2006]. Typical emissions of organic compounds measured as total organic carbon (TOC) from different types of lime kilns (LRK, PFRK, ASK) are shown in Figure 2.41.

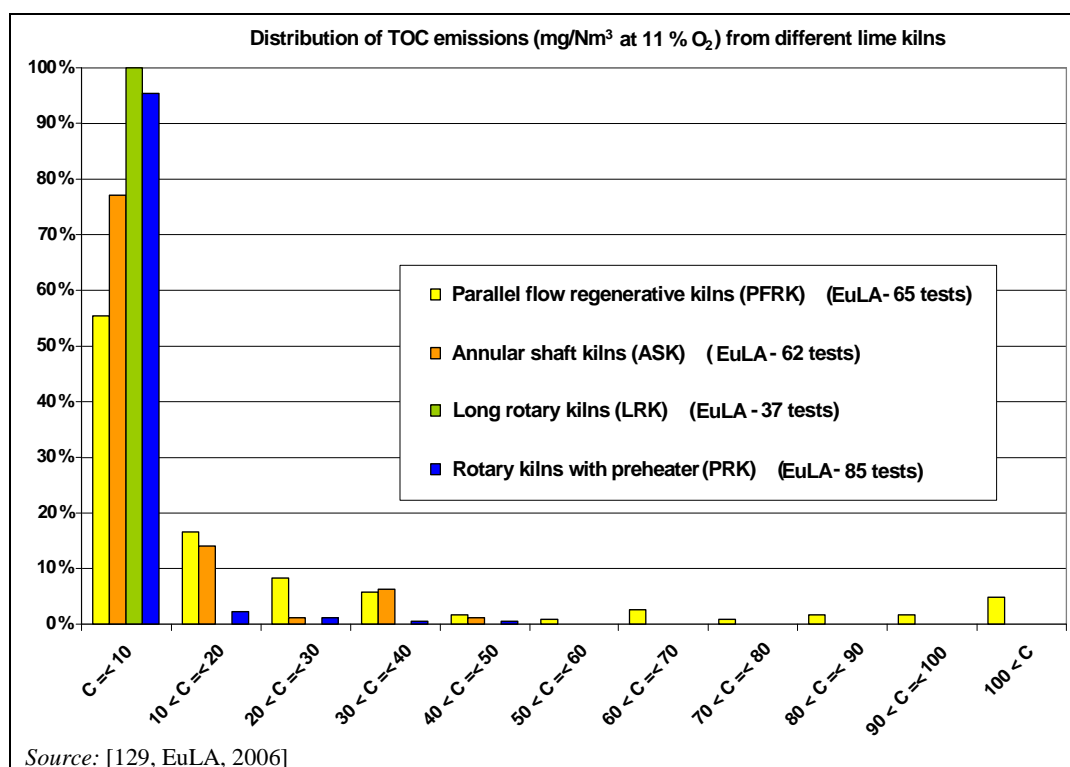

Figure 2.41: TOC emissions occurring from different types of lime kilns in the EU-27

Emissions of VOCs are often related to emissions of CO, resulting from incomplete fuel combustion. Because the operator tends to limit the CO emissions of the kilns, the VOC emissions remain generally low. In a very limited number of cases where the raw material, limestone contains organic matter of up to 0.1%, volatile organic compounds can be emitted continuously.

For all kiln types except parallel flow regenerative kilns (PFRK) and mixed feed shaft kilns (MFSK), these emissions occur for short periods during start-up, or upset conditions thus leading to emissions of below 10 mg/Nm³ (eqC). For PFRK, the process entails cyclic changes of combustion conditions every 10 to 12 minutes. Therefore, the levels of VOC emissions are slightly above the ones observed for other types of kilns. With older MFSKs, higher TOC emissions can occur because of the special process conditions which exist in the upper part of the kiln (reductive areas).

Hydraulic lime production

The emissions situation in the case of natural hydraulic lime production is different. The purity of the raw material used is different from raw material which is used for the production of other types of lime. The high content of organic matter in the raw material is due to the fossilisation of organisms within the material instead of converting them into carbon dioxide and water over the centuries. The organic material content (expressed in TOC) is in a typical range of between 0.8–5%. A case study from 2005 shows that, where the raw material content of organic matter was in a range of between 2.8 and 5%, the content of TOC in the calcined product was in a range of between 0.7 and 1.2%. In a limited number of cases where the limestone contains a significant amount of organic matter, volatile organic carbon (expressed as TOC) may be emitted continuously. During periodic measurements (twice a year) between 2003 and 2006, TOC emission values in a range of between 593 to 2169 mg/Nm³ (spot measurement, 8% O₂, standard state) have been measured (respectively 456–1668 mg/Nm³ at 11% O₂) [127, Portugal, 2007].

2.3.3.6 Polychlorinated dibenzo-p-dioxins (PCDD) and polychlorinated dibenzofurans (PCDF)

Raw materials or fuels that contain chlorides may potentially cause the formation of PCDD/F in any of the process zones where the temperatures range from 300 to 450 °C.

Data reported in the document 'Identification of Relevant Industrial Sources of Dioxins and Furans in Europe' indicate that lime production plants are of minor significance for the total PCDD/F emissions in Europe [31, LUA NRW, 1997].

The lime industry has performed measurements, most of them for internal purposes, in order to get a better overview of the PCDD/F situation. Data available in 2006 were quite representative of lime production in the EU-27, as shown in Table 2.26.

Table 2.26: Average PCDD/F emissions for different types of kilns in the EU-27

Kiln type	Average emissions PCDD/F (ng I-TEQ/Nm ³ (11% O ₂))	Number of kilns monitored	Total number of kilns in the EU-27	Percentage (%)
Long rotary kilns (LRK)	0.0638	11	25	44
Rotary kilns with preheater (PRK)	0.0698	15	20	75
Parallel flow regenerative kilns (PFRK)	0.0198	45	149	30
Annular shaft kilns (ASK)	0.0155	40	77	52
Mixed feed shaft kilns (MFSK)	0.0532	25	115	22
Other kilns (OK)	0.0050	1	158	0.6

Source: [54, EuLA, 2006]

2.3.3.7 Hydrogen chloride and hydrogen fluoride (HCl and HF)

Examples of typical HCl and HF emissions from various types of lime kilns are shown in Table 2.27.

Table 2.27: Typical HCl and HF emissions from various types of lime kilns in the EU-27

Kiln type	mg HCl/Nm ³ ⁽¹⁾	mg HF/Nm ³ ⁽¹⁾
Quicklime (soft to hard burned)		
Long rotary kilns (LRK)	<5 – <50	<1
Rotary kilns with preheater (PRK) ⁽²⁾	<5 – <20	<1
Parallel flow regenerative kilns (PFRK)	<10	<1
Annular shaft kilns (ASK)	<20 – <40	<2
Mixed feed shaft kilns (MFSK)	<15 – <20	<1
Other kilns (OK)	<10	<1
Dolime (soft burned to sintered)		
Long rotary kilns (LRK)	<150	<1
Rotary kilns with preheater (PRK)	<30	<1
Mixed feed shaft kilns (MFSK)	<20	<1
Use of waste		
Different kiln types	10 ⁽³⁾	1 ⁽³⁾
	60 ⁽⁴⁾	4 ⁽⁴⁾

⁽¹⁾ Emissions concentrations are measured as half hourly average values and related to 10 % O₂ to make values comparable
⁽²⁾ Grate preheater rotary kiln
⁽³⁾ Daily average value
⁽⁴⁾ Half hourly average value
Source: [46, Germany, 2006], [168, TWG CLM, 2007]

The behaviour of HCl in lime kilns is very similar to that of SO₂. Thus, in the majority of lime burning operations, most of the chlorine which is present in the raw material (limestone) and the fuel is captured by the quicklime. The efficient contact between the kiln gases and the lime/dolime usually ensures efficient absorption of HCl. This is especially the case for vertical kilns where there is an efficient contact between the kiln gases and the lime/dolime. However, the HCl emissions from shaft kilns are mainly dependent upon the content of chlorine compounds in the limestone. HCl emissions tend to be higher when dry limestone is burned. In some cases, HCl emissions may be reduced by injecting water into the flue-gas.

As the chlorine content is higher in dolomite (100 to about 1 000 ppm) than in limestone (10 to 150 ppm), the associated HCl emissions are, in general, higher when dolime is produced. Thus, for rotary kilns producing dolime, it was observed that these emissions can exceed an emission value of 10 mg/Nm³ (threshold of the Directive for waste incineration plants), even if no chlorinated fuel was used.

The distribution of typical emissions of HCl from different types of lime kilns (LRK, PFRK, ASK) are shown in Figure 2.42.

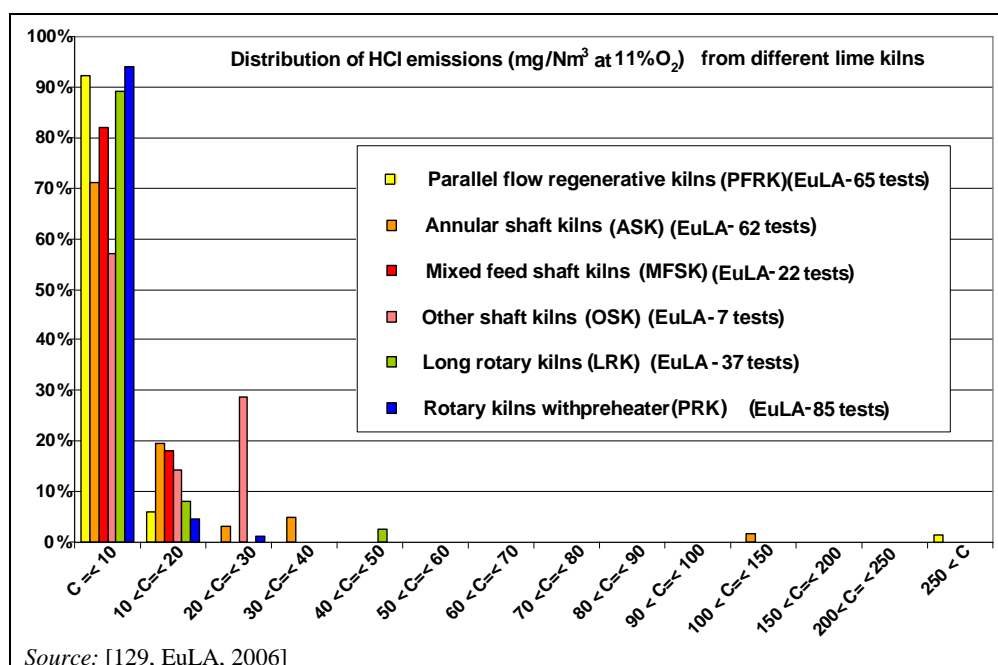

Figure 2.42: HCl emissions from different lime kilns in the EU-27

In some cases, by using wastes as fuels and/or raw materials, emission values of 10 mg/Nm³ for HCl and 1.0 mg/Nm³ for HF are set as daily average values (10% oxygen content). These emission levels also have to be kept during spot or periodic measurements [46, Germany, 2006], [168, TWG CLM, 2007].

2.3.3.8 Hydrogen sulphide (H₂S)

Because of the strong reducing conditions occurring in the upper part of mix feed shaft kilns, H₂S emissions arise only from this kiln type. Emissions of up to 20 mg/Nm³ were observed.

However, no link was found between the sulphur content in the kiln feed, such as stone and fuel, and the H₂S emissions. This is due to the fact that parts of sulphur (in the kiln feed) are present in reduced form, e.g. pyrite, organic bound sulphur or elemental sulphur, when the remaining part is in oxidised forms, e.g. sulphate. The proportion of both is usually not known

as the typical sulphur analysis indicates, only the total of both. However, during the chemical processes, which take place at the top of the mix feed shaft kiln, only the reduced or elemental forms of the sulphur lead to the formation of H₂S [46, Germany, 2006], [54, EuLA, 2006].

2.3.3.9 Metals

Large quantities of data are now available for the following metals: antimony, arsenic, cadmium, chromium, cobalt, copper, lead, manganese, mercury, nickel, selenium, tellurium, thallium, vanadium and zinc. Furthermore, from the use of waste materials, emissions of metals can also arise, as shown from an example in Section 6.3.4 (see Table 6.40).

Data for the emissions of metals in the EU-27 are shown in Table 2.28. In this table, the results (C) refer to an oxygen content of 11% and they are the compilation of metals in vapour form and particulate form. In cases when the measured concentration was less than the detection limit, it was assumed that the result is equal to the detection limit. As a conclusion for most of these measurements, the emissions are below the analytical detection limits even in the case of using waste fuels. Therefore, emission values are within a range of 0.01–0.1 mg/Nm³. For lead and zinc, in some specific cases with higher dust emissions, values of up to 0.40 mg/Nm³ can be observed.

Detailed figures regarding the distribution of different types of metal concentrations in the flue-gas of lime kilns in the EU-27 are shown in Section 6.3.1 [56, EuLA, 2006].

Table 2.28: Number of plants achieving different metal emissions in the EU-27

Metals	Results of metal emissions (C) in mg/Nm ³										
	C≤0.010	0.010<C≤0.020	0.020<C≤0.030	0.030<C≤0.040	0.040<C≤0.050	0.050<C≤0.060	0.060<C≤0.070	0.070<C≤0.080	0.080<C≤0.090	0.090<C≤0.100	0.100<C
Arsenic (As)											
All types of fuels, kilns, dedusting systems	283	7	1	1	0	0	1	1	1	1	2
Cadmium (Cd)											
All types of fuels, kilns, dedusting systems	279	30	9	8	0	1	0	0	0	0	2
Cobalt (Co)											
All types of fuels, kilns, dedusting systems	248	15	1	0	3	1	0	0	0	0	0
Chromium (Cr)											
All types of fuels, kilns, dedusting systems	242	30	13	13	3	1	0	0	0	0	2
Copper (Cu)											
All types of fuels, kilns, dedusting systems	254	20	6	4	1	5	7	1	1	0	3
Mercury (Hg)											
All types of fuels, kilns, dedusting systems	237	27	10	6	3	0	0	0	0	0	3
Manganese (Mn)											
All types of fuels, kilns, dedusting systems	206	25	11	6	5	3	3	2	1	0	13
Nickel (Ni)											
All types of fuels, kilns, dedusting systems	230	36	19	14	4	0	4	0	1	0	5
Lead (Pb)											
All types of fuels, kilns, dedusting systems	292	21	9	1	2	1	1	0	0	0	3
Antimony (Sb)											
All types of fuels, kilns, dedusting systems	255	6	0	1	0	0	0	0	0	0	0
Selenium (Se)											
All types of fuels, kilns, dedusting systems	139	3	5	0	0	1	0	0	0	0	0
Tin (Sn)											
All types of fuels, kilns, dedusting systems	145	33	5	5	2	4	2	0	0	2	9
Tellurium (Te)											
All types of fuels, kilns, dedusting systems	124	6	2	0	0	0	0	0	0	0	1
Thallium (Tl)											
All types of fuels, kilns, dedusting systems	159	40	18	10	1	1	0	0	0	1	0
Vanadium (V)											
All types of fuels, kilns, dedusting systems	210	19	2	1	0	1	0	0	0	0	11
	Results of metal emissions (C) in mg/Nm ³										
	C≤0.1	0.1<C≤0.2	0.2<C≤0.3	0.3<C≤0.4	0.4<C≤0.5	0.5<C≤0.6	0.6<C≤0.7	0.7<C≤0.8	0.8<C≤0.9	0.9<C≤1	1<C
Zinc (Zn)											
All types of fuels, kilns, dedusting systems	184	14	11	5	1	3	1	0	2	0	9
Source: [56, EuLA, 2006]											

2.3.3.10 Impact on emissions behaviour by using waste materials

2.3.3.10.1 Emissions examples for the use of waste oil

A German example plant shows typical analysis results for emissions occurring from a shaft kiln using waste oil as fuel. This shaft kiln is equipped with a fabric filter. Within the 10 combustion chambers of an annular shaft kiln, typical temperatures range from 1140 to 1300°C. The incinerated waste oil is delivered by a special waste oil collecting and blending facility. Before feeding the waste oil to the burner, it passes through a filtration sieve with a mesh size of 200 µm. The quality of the waste oil (calorific value approx. 0.030–0.039 GJ/kg and water content is approx. 4–13% by weight) incinerated in the annular shaft kiln is shown in Table 2.29. This table shows typical analysis results from 2002.

Table 2.29: Typical analysis results from the quality of waste oil used in German shaft kilns

Pollutant	Unit	Typical content of pollutants in waste oil after filtration (200 µm) ⁽¹⁾
Sulphur	% by weight	0.34–0.55
Total chlorine	% by weight	0.03–0.04
Hg	mg/kg	≤ 0.05
Cd	mg/kg	0.2–0.3
TI	mg/kg	< 0.5
Metals		
Σ Sb, As, Pb, Cr, Co, Cu, Ni, Mn, V, Sn	mg/kg	42–244
Σ 6 PCB 28, 52, 101, 153, 138, 180	mg/kg	< 1
⁽¹⁾ Typical analysis results from 2002 Source: [46, Germany, 2006]		

Table 2.30 shows German results of individual emissions measurements from 2002. Waste oil was the only fuel used during the measurements.

Table 2.30: Individual emissions measurements from a German shaft kiln using waste oil

Parameter	Unit	Range of individual half hourly measurements
Dust	mg/Nm ³	1–11
TOC/VOC	mg/Nm ³	< 4
CO	g/Nm ³	0.06–1.2
NO _x	mg/Nm ³	110–240
SO ₂	mg/Nm ³	1–13
HF	mg/Nm ³	< 0.2
HCl	mg/Nm ³	11–19
PCDD/F	ng I-TEQ/Nm ³	< 0.004 ⁽¹⁾
Heavy metals		
Σ Cd, Ti	mg/Nm ³	< 0.01
Hg	mg/Nm ³	< 0.01
Σ Sb, As, Pb, Cr, Co, Cu, Ni, Mn, V, Sn	mg/Nm ³	< 0.04
Oxygen content 10%, 273.15 K, 101.3 kPa, dry gas ⁽¹⁾ For PCDD/F, the sampling period is 6 hours Source: [46, Germany, 2006], [168, TWG CLM, 2007]		

Investigations showed that emissions of metals are very low, regardless of kiln type and incinerated fuel. Measurements from all types of kilns have shown typical values for cadmium (Cd) within a range of <0.001–0.05 mg/Nm³. For the total of the metals arsenic (As), lead (Pb), chromium (Cr), copper (Cu), nickel (Ni), selenium (Se) and tellurium (Te), typical emission levels from shaft kilns within a range of 0.01–0.04 mg/Nm³ were observed. At rotary kilns,

emissions of the metals arsenic (As), lead (Pb), chromium (Cr), copper (Cu), nickel (Ni), selenium (Se) and tellurium (Te) were higher in some cases, up to 0.16 mg/Nm³. Mercury emissions from all types of kilns in general were <0.05 mg/Nm³. Special attention has to be paid to the possible contamination of waste fuels used with mercury (e.g. waste wood). Because of the volatility of mercury, relevant higher mercury emissions may occur. Therefore, the mercury input via waste fuels has to be limited.

For the use of waste, the measured emissions for mercury were observed to be below 0.03 mg/Nm³ measured as a daily average value, or 0.05 mg/Nm³ measured as a half hourly average value. For the total of cadmium and thallium, the measured emissions were observed to be below 0.05 mg/Nm³ measured as a half hourly average value, and for the sum of arsenic, cobalt, chromium, copper, manganese, lead, antimony, tin and vanadium, the measured emissions were observed to be below 0.5 mg/Nm³ measured as a half hourly average value (oxygen content 10%) [46, Germany, 2006].

2.3.3.10.2 Examples of emissions from the use of solid waste in rotary kilns

In four rotary kilns of an example plant in Germany, solid waste is used. The types of solid waste materials selected and used depend on the technical requirements of the burning process and the product quality. As an example, the quality control of these solid waste materials is described in Section 6.3.4. All rotary kilns are equipped with emissions reduction techniques, e.g. cyclones, an ESP for dust emissions reduction and the SNCR technique for NO_x emissions reduction.

Continuous measurements for the following emissions and reference factors are taken from the kiln stacks:

- dust (incl. PM₁₀)
- nitrogen oxides (NO_x)
- sulphur oxides (SO₂) (started 2007)
- flue-gas volume flow
- flue-gas humidity
- flue-gas pressure
- flue-gas temperature
- oxygen content.

The measuring instruments and analysing units comply with DIN/ISO 14181. The measured values are recorded and transferred online to the monitoring authority. Table 2.31 shows continuous measurements of dust and NO_x recorded in 2006. The split of the measurement periods is due to changes in the national legislation. Until the end of 2006, SO_x was measured periodically and continuous measurements for SO_x started at the beginning of 2007.

Table 2.31: Continuous emissions measurements taken in 2006 from a German rotary kiln using solid fuels

Parameter	Unit	Emission value (yearly average)
January to October 2006		
Dust	mg/Nm ³	6.1
NO _x ⁽¹⁾	mg/Nm ³	376
NO _x ⁽²⁾	mg/Nm ³	737
November to December 2006		
Dust	mg/Nm ³	4.1
NO _x ⁽³⁾	mg/Nm ³	366
⁽¹⁾ Soft burned lime production ⁽²⁾ Middle and hard burned lime production ⁽³⁾ Soft, middle and hard burned lime production <i>Source: [156, Germany, 2007, 164, Rheinkalk, 2007]</i>		

Furthermore related to national legislation, besides continuous measurements different emissions parameters are also measured periodically. Table 2.32 shows individual emissions measurements (daily average values).

Table 2.32: Periodical individual emissions measurements taken in 2006 from a German rotary kiln using solid fuels

Parameter	Unit	Emission values (daily average values)		
		First day	Second day	Third day
Total C (organic substances)	mg/Nm ³	1.7	1.7	0.2
HCl	mg/Nm ³	2.0	1.2	0.9
HF	mg/Nm ³	< 0.1	< 0.2	< 0.2
SO ₂	mg/Nm ³	8.9	2.5	5.2
Hg	mg/Nm ³	0.006	0.005	0.004
∑ Cd, Tl and components	mg/Nm ³	0.003	0.007	0.005
∑ Metals and compounds	mg/Nm ³	< 0.009	< 0.066	< 0.049
Be	mg/Nm ³	< 0.0001	< 0.0001	< 0.0001
PCDD/F	ng/Nm ³	0.072	0.044	0.025
Standard state, dry gas, 10.25 % O ₂ <i>Source: [164, Rheinkalk, 2007]</i>				

2.3.4 Process losses/waste

The calcination of limestone can produce the by-product lime with particulate sizes and decarbonation levels which do not always correspond to the market requirements. This by-product can be collected directly from the kiln outlet during start-up and shutdown procedures or by the screening or dedusting of the flue-gas. This by-product accounts for 1 to 5% of the total yearly production. Small quantities of partially calcined material are produced when the kiln is started up from cold, and during shutdown. Such events may occur at frequencies ranging from once every 6 months to once every 10 years.

The separated solid fraction from limestone washing, for example, natural impurities such as silica, clay and ultrafine particles, can be utilised and re-used:

- for recultivation or covering of contaminated (e.g. acid) grounds
- as raw material in the cement industry or
- for soil improvement in agriculture.

The dust collected from fabric filters can be used in different kinds of commercial products [46, Germany, 2006]

2.3.5 Water use and purification

The raw materials from the quarry may contain small amounts of clay and sand. In this case, the limestone is washed with water before entering the kiln. The water demand for limestone washing is 0.5 to 2 m³ per tonne of raw material, depending on the nature and the amount of impurities. After being used, the washing water contains 50 to 200 ml suspended solids per litre, corresponding to a solids content of 5 to 20 g/l. In general, the washing water is not loaded with any other pollutants.

The water used for limestone washing is usually taken from surface waters or from lowering of the groundwater during excavation. Other common sources for washing water are rainfall and wells.

The purified water from both systems is re-used in the washing process. The water recycling rate is about 85%; only 15% constitutes process losses and needs to be replaced by fresh water.

Treatment in the thickener and mechanical dehydration generate press cakes with a residual moisture content of 10 to 20% [46, Germany, 2006].

2.3.6 Noise

Noise emissions occur throughout the whole lime manufacturing process, from extraction and preparing the raw materials via the lime production process and material storage up to dispatch as well as shipping the final products. For example, during the lime production process, charging lumps of limestone into lime kilns can result in noise and/or vibration at levels which require abatement. However, sources of noise emissions can particularly originate from:

- heavy machinery
- chutes and hoppers
- any operations involving fracture, crushing, milling and screening of lime
- exhaust fans
- blowers
- duct vibration.

Plants are required to comply with noise reduction standards in compliance with national legislation.

2.3.7 Odours

Emissions of odour may occur in lime plants using mixed feed shaft kilns because of the hydrogen sulphide (H₂S) emissions produced. By using a fuel mix of 30% coke and 70% anthracite, H₂S emissions ranges of between 6 and 9.5 mg/Nm³ were reported. With exclusive use of anthracite, reduced H₂S emissions of between not detectable and <1.6 mg/Nm³ were reported.

Furthermore, waste materials used as raw materials or fuels may lead to odour emissions, especially during different process steps such as preparation and storage.

2.3.8 Monitoring

According to the European Lime Association, for vertical lime kilns, experience shows that the process conditions are generally stable. The level of emissions can only change if the chemical composition of the limestone and/or the fuel and the process conditions required to ensure a certain product quality, are modified.

Additional useful information regarding monitoring can be found in the Reference Document on the General Principles of Monitoring [151, European Commission, 2003]

2.3.8.1 Continuous measurements

Emissions measurements do indeed confirm the stability of the emissions. To control the kiln firing process, several process parameters are continuously monitored, demonstrating the process stability, e.g.:

- temperature
- O₂ content
- airflow
- pressure.

Moreover, some of these process parameters are representative and therefore linked to the emissions parameters, e.g. intensity of the ESP and dust emissions. Additionally, continuously taking measurements may be appropriate and have been reported in some particular cases for the following parameters:

- NO_x
- SO₂
- dust
- CO.

However, if waste materials are used as fuels, continuous emissions monitoring according to the provision of Annex VI to the Directive 2010/75/EU is normally required, such as for emissions of dust and NO_x, and—in some cases—SO₂ and VOC/TOC. When co-incinerating waste, the requirements of Chapter IV of and Annex VI to the Directive 2010/75/EU have to be met.

It could also be appropriate to monitor the emissions of large rotary kilns due to the variability of some of their process parameters. Furthermore, depending on the fuels used, the process conditions and the relevance of the emissions, it may be necessary to carry out additional measurements [46, Germany, 2006], [54, EuLA, 2006].

2.3.8.2 Periodic measurements

Periodic measurements are carried out for the following pollutants, unless monitored continuously:

- dust
- sulphur dioxide (SO₂)
- nitrogen oxide (NO_x).

Depending on the input fuels especially in the case of waste used, process conditions and the relevance of the emissions, additional measurements are carried out for the following pollutants:

- carbon oxide (CO)
- total organic carbon (TOC)
- hydrogen chloride (HCl)
- hydrogen fluoride (HF)
- heavy metals
- polychlorinated dibenzo-p-dioxins (PCDD) and polychlorinated dibenzofurans (PCDF).

The monitoring of benzo-a-pyrene ($C_{20}H_{12}$), (category 2A, probably carcinogenic for humans according to IARC classification) is carried out in some cases.

2.4 Techniques to consider in the determination of BAT

This section describes techniques (or combinations thereof), and associated monitoring, considered to have the potential for achieving a high level of environmental protection in the activities within the scope of this document. The techniques described will include both the technology used and the way in which the installations are designed, built, maintained, operated and decommissioned.

It covers environmental management systems, process-integrated techniques and end-of-pipe measures. Waste prevention and management, including waste minimisation and recycling procedures are also considered, as well as techniques that reduce the consumption of raw materials, water and energy by optimising use and reuse.

Annex III to the Directive lists a number of criteria for determining BAT, and the information within this chapter will address these considerations. As far as possible, the standard structure in Table 1.30 is used to outline the information on each technique, to enable a comparison of techniques and the assessment against the definition of BAT in the Directive.

This section does not necessarily provide an exhaustive list of techniques which could be applied in the sector. Other techniques may exist, or may be developed, which could be considered in the determination of BAT for an individual installation.

Table 2.33: Information for each technique

Type of information considered	Type of information included
Description	A brief description of the technique using, as appropriate, chemical or other equations, pictures, diagrams and flow charts.
Achieved environmental benefits	The main potential environmental benefits to be gained through implementing the technique (including reduced consumption of energy; reduced emissions to water, air and land; raw material savings; as well as production yield increases, reduced waste, etc.).
Cross-media effects	<p>Relevant negative effects on the environment due to implementing the technique, allowing a comparison between techniques in order to assess the impact on the environment as a whole. This may include issues such as:</p> <ul style="list-style-type: none"> • consumption and nature of raw materials and water • energy consumption and contribution to climate change • stratospheric ozone depletion potential • photochemical ozone creation potential • acidification resulting from emissions to air • presence of particulate matter in ambient air (including microparticles and metals) • eutrophication of land and waters resulting from emissions to air or water • oxygen depletion potential in water • persistent/toxic/bioaccumulable components (including metals) • generation of residues/waste • limitation of the ability to reuse or recycle residues/waste • generation of noise and/or odour • increased risk of accidents. <p>The Reference Document on Economics and Cross-media Effects (ECM) should be taken into account.</p>
Operational data	Actual and plant-specific performance data (including emission levels, consumption levels – of raw materials, water, energy – and amounts of residues/wastes generated).

Type of information considered	Type of information included
	<p>Any other useful information on the following items:</p> <ul style="list-style-type: none"> • how to design, operate, maintain, control and decommission the technique • emission monitoring issues related to the use of the technique • sensitivity and durability of the technique • issues regarding accident prevention.
Applicability	<p>It is indicated whether the technique can be applied throughout the sector. Otherwise, the main general technical restrictions on the use of the technique within the sector are indicated. These may be:</p> <ul style="list-style-type: none"> • an indication of the type of plants or processes within the sector to which the technique cannot be applied; • constraints to implementation in certain generic cases, considering, e.g.: <ul style="list-style-type: none"> ◦ whether it concerns a new or an existing plant, taking into account factors involved in retrofitting (e.g. space availability) and interactions with techniques already installed ◦ plant size, capacity or load factor ◦ quantity, type or quality of product manufactured ◦ type of fuel or raw material used. <p>These restrictions are indicated together with the reasons for them.</p> <p>These restrictions are not meant to be a list of the possible local conditions that could affect the applicability of the technique for an individual plant.</p>
Economics	<p>Information on the costs (capital/investment, operating and maintenance including details on how these costs have been calculated/estimated) and any possible savings (e.g. reduced raw material or energy consumption, waste charges, reduced payback time compared to other techniques), or revenues or other benefits including details on how these have been calculated/estimated.</p> <p>The Reference Document on Economics and Cross-media Effects (ECM) and the Reference Document on the General Principles of Monitoring (MON) are taken into account with regard to economic aspects and monitoring costs, respectively.</p>
Driving force for implementation	<p>Where applicable, specific local conditions, requirements (e.g. legislation, safety measures) or non-environmental triggers (e.g. increased yield, improved product quality, economic incentives – e.g. subsidies, tax breaks) which have driven or stimulated the implementation of the technique to date.</p>
Example plants	<p>Reference to a plant(s) where the technique has been implemented and from which information has been collected and used in writing the section. An indication of the degree to which the technique is in use in the EU or worldwide.</p>
Reference literature	<p>Literature or other reference material (e.g. books, reports, studies) that was used in writing the section and that contains more detailed information on the technique. When the reference material consists of a large number of pages, reference will be made to the relevant page(s) or section(s).</p>

2.4.1 Consumption of limestone

Description and achieved environmental benefits

The minimum consumption and a sustainable use of limestone result from maximising the yield of kiln stone from the quarry by optimising the mining (drilling and blasting) and the processing techniques and of saleable quicklime from the kiln stone. This can be achieved by using optimised kiln techniques which can operate with a wider range of limestone grain sizes, e.g. fine lime PFRK and/or rotary kilns.

Cross-media effects

No cross-media effects.

Operational data

Operational parameters for different types of lime kilns can be found in Table 2.15.

Applicability

Generally applicable in the lime industry but stone processing and kiln techniques are dependent on the limestone quality.

Economics

No data available.

Driving force for implementation

Finite availability of limestone.

Environmental benefit due to the extension of the lifetime of quarries (sustainability).

Legal requirements.

Example plants and reference literature

Lime plants in the EU-27.

[54, EuLA, 2006].

2.4.2 Reduction of energy consumption (energy efficiency)

Description and achieved environmental benefits

An energy management system for monitoring the energy use of the kilns is applicable in the lime industry.

If only energy efficiency and the CO₂ emissions are considered, the vertical kilns in general and the parallel flow regenerative kilns (PFRK) in particular are the most efficient kilns. However, even if energy and CO₂ considerations play a fundamental role, the other specifications have to be considered before making a decision on the choice of kiln (see Sections 2.2.7 and 2.3.2) or raw material. In some cases, the specifications can create a technical advantage to rotary kilns, especially with upgraded rotary kilns.

In most cases, new kilns replace old kilns, but some existing kilns have been modified to reduce fuel energy use. Such modifications range from minor modifications to major changes in the configuration of the kiln, depending on the technical feasibility, cost and actual need, for example:

- the installation of heat exchangers for long rotary kilns to recover surplus heat from flue-gases or to permit the use of a wider range of fuels
- the use of surplus heat from rotary kilns to dry limestone for other processes such as limestone milling
- in some cases, where shaft kilns have ceased to be economically viable, it has been feasible to convert them to modern designs, for example by converting a simple shaft kiln to the annular shaft design or by linking a pair of shaft kilns to create a parallel flow

regenerative kiln. Conversion extends the life of expensive items of equipment, such as the kiln structure, the stone feed system and the lime handling/storage plant

- in exceptional cases, it may be economic to shorten long rotary kilns and to fit a preheater, thus reducing fuel use
- electrical energy use can be minimised through the utilisation of energy efficient equipment.

The energy efficient measure/techniques listed here have a positive effect on energy use:

- process control, e.g. excess of air combustion, fuel flowrate
- maintenance of the equipment, e.g. air tightness, erosion of refractory
- optimised grain size of stone.

Furthermore, Table 2.34 lists options for energy efficiency improvement in lime kilns sorted by kiln system components.

Table 2.34: Options for energy efficiency improvement in lime kilns

Kiln system component	Description	LRK	PRK	PFRK	ASK	MFSK, OK
Combustion system	Highly efficient and flexible burner technique to adapt the temperature profile to the product requirement	X	X	-	-	-
Combustion system	Online combustion monitoring and excess air reduction	X	X	-	-	-
Combustion system	Combustion control through flue-gas analysis	-	-	X	X	X
Combustion system	Highly flexible combustion system including possible fuel blends with waste fuels	X	X	X	X	X
Cooler	Efficient cooler with homogeneous air distribution and product discharge to minimise the quantity of cooling air which is required	X	X	X	X	X
Cooler	Reliable cooler level measurement device	X	X	-	-	-
Flue-gas circuit	Heat recovery system	X	-	-	-	-
Input control	Regular fuel and stone sampling and analysis as well as adaptation of the process accordingly	X	X	X	X	X
Input control	Stone re-screen before kiln feed to control stone gradation	X	X	X	X	X
Input control	Reliable weighing/metering devices to control fuel, stone and air flow rate	X	X	X	X	X
Kiln design ⁽¹⁾	Optimised length:diameter ratio	X	X	X	X	X
Kiln itself	Refractory internals inside the rotating part to promote heat exchange and minimise product segregation	X	X	-	-	-
Kiln itself	Efficient insulating lining to minimise the shell heat losses	X	X	X	X	X
Kiln itself	Air in-leakage reduction by installing seals at kiln hood and kiln feed	X	X	-	-	-
Kiln itself	Channel cleaning on a regular basis	-	-	X	X	X
Kiln and preheater	Air in-leakage reduction to control excess air	-	-	X	X	X
Kiln operation	Automatic control loops for hood draft, excess air, fuel rate, tonne/kiln revolution, adjustment, etc.	X	X	-	-	-
Kiln operation	PLC and supervision system with key parameter trends	X	X	X	X	X
Kiln operation	Uniform operating conditions	X	X	X	X	X
Kiln operation	Analysis of shutdown causes and repairs	X	X	X	X	X
Preheater	Optimise pressure drop versus heat exchange	-	X	-	-	-
Quality follow up	Regular lime sampling and analysis as well as kiln adjustment	X	X	X	X	X

⁽¹⁾ Only applicable to new kilns
Source: [168, TWG CLM, 2007], [177, EULA, 2008]

Cross-media effects

As access to natural resources becomes more difficult, a balance has been found at the local level between the optimal use of energy and the best use of the deposit.

Operational data

Generally, fuel and energy are the most costly factors in the burning of lime, and energy efficiency improvements have been made to minimise production costs. In some cases in Germany, electricity consumption for lime grinding was minimised by replacing quicklime mills with mills operating like high pressure grinding (e.g. roller mill). The use of high pressure grinding mills was reported to generate electric energy savings of 2.5 kWh/t_{quicklime}. Furthermore in one specific case, a reduction of electricity consumption was also achieved by replacing wet scrubbers with fabric filters. In this case, electrical energy savings of 2.9 kWh/t_{quicklime} were reported [46, Germany, 2006].

Applicability

Applicable, in principle, to all types of lime kilns.

Vertical kilns can usually only burn coarse limestone pebbles. However, rotary kilns with a higher energy consumption can also valorise small fractions and new vertical kilns tend to burn small granules from 10 mm. The bigger granules of kiln feed stone is used more in vertical kilns than in rotary kilns.

Economics

No data available.

Driving force for implementation

Legal requirements.

Natural resources.

Reduction of costs.

Example plants and reference literature

Lime plants in the EU-27.

[46, Germany, 2006], [54, EuLA, 2006], [168, TWG CLM, 2007].

In this context, useful information can also be found in the Reference Document on Best Available Techniques for Energy Efficiency (ENE) [181, European Commission, 2008].

2.4.3 Process control optimisation**Description**

Optimisation is applicable through process automation of most process steps in the whole lime manufacturing process. Maintaining kiln control parameters close to their optimum values has the effect of reducing all consumption and emissions parameters in the lime burning process. This is due to, among other things, reduced numbers of shutdowns and upset conditions. Management systems can be operated to ensure that good operating and maintenance practices are adopted and followed by all concerned, and that their observance is monitored.

Achieved environmental benefits

Process control optimisation techniques have a positive effect on energy use and on emissions.

Cross-media effects

None.

Operational data

Depending on the optimisation task.

Applicability

Applicable to all lime plants to varying degrees.

Complete process automation is generally not achievable due to the uncontrollable variables, i.e. quality of the limestone.

Economics

Depending on the optimisation task.

Driving force for implementation

Legal requirements.

Example plants and reference literature

Lime plants in the EU-27.

[54, EuLA, 2006].

2.4.4 Choice of fuels (including waste fuels)

Description

The lime industry is an energy intensive industry (see Section 2.2.4). Depending on the chemical composition of the fuel and the type of kiln used, the choice of appropriate fuels or a fuel mix can lead to emissions reductions and improved firing efficiency, such as:

- low sulphur content fuels lead to a reduction in energy linked SO₂ emissions. However, as sulphur from the fuels is chemically absorbed by the lime, some fuels with a higher sulphur content can be used in lime production without increasing the SO₂ emissions
- biomass contributes to saving fossil fuels
- waste fuels reduce the amount of fossil fuels used and the related CO₂ emissions (see Section 2.2.5) while, however, solid fossil fuels contribute to higher CO₂ emissions.

Except for mixed feed shaft kilns, all types of kilns can operate with all types of fuels. Some kilns operate with only one type of fuel while the majority of kilns operate with a mixture of fuels. Depending on the kiln type, gaseous, solid and liquid fuels may be used. Solid fuels can be further divided into powder and lump fuels which also can be used in combination depending on kiln type.

Up until 2008, the most common fuels used in the EU are natural gas and solid fuels, such as lignite, coal, petcoke and coke. However, liquid fuels as well waste fuels and/or biomass with a high calorific value and a high reactivity are also used.

The selection of suitable waste fuels for the process and burner (e.g. waste oil, used solvents, animal fat, liquid waste) along with certain characteristics, criteria and constant qualities (e.g. high calorific value, high reactivity, low content of sulphur, chlorine, metals and ash as well as quantitative availability) reduces the amount of fossil fuels (see Section 2.2.5). To guarantee the characteristics of the waste fuel, a quality assurance system is required. In particular, this includes provisions for the sampling, the sample preparation, the analysis and the external monitoring. More useful information can be found in the technical specifications of the European Committee for Standardisation, such as CEN/TC 343 'Solid Recovered Fuels'.

Achieved environmental benefits

The choice of appropriate fuels or fuel mix can lead to emissions reduction and improved firing efficiency.

Cross-media effects

Higher emissions may occur depending on the chemical composition of the fuel and the type of kiln.

It has to be noted that by using wastes it may be possible that different types of additional emissions occur.

Furthermore, a variation in the fuel mix often induces a variation in the specific energy consumption per tonne of lime. Depending on the types of waste fuels used and their calorific value, the annual average specific thermal energy demand can increase, as observed in the cement industry (see Section 1.3.3 regarding the cement industry). This observation from the cement industry is comparable with the use of waste in the lime industry.

Operational data

When changing the fuel mix used, the specific energy consumption per tonne of lime can vary due to various reasons, depending on the type of fuel and the calorific value of the fuels used. Literature shows that fossil fuels have calorific values (average, net) of, e.g. 26–30 MJ/kg for typical coal and 40–42 MJ/kg for typical fuel oil, while solid waste like plastic material has a high calorific value of between 17 and 40 MJ/kg. It has to be noted that, of these wastes the calorific values vary very widely, from 3 to 40 MJ/kg. However, fuels with a calorific value of less than 18 MJ/kg are not suitable for the lime industry because of the ash and the moisture content (see also examples shown in Table 6.41). Calorific values of animal meal (carcase meal) used in lime kilns is in a range of between 14 and 21.5 MJ/kg as reported.

Applicability

Each type of kiln is, in principle, capable of firing different types of fuels, but needs the technical equipment to actually do so. This may also include receiving and storing the fuels. The kilns should also be equipped with the fuel-specific burning technique or lances. Most of the plants within the EU are more or less fuel flexible depending on their location and the economic factors mentioned above. However, a change of fuel type may require significant investments.

It has to be noted that by using liquid wastes, low viscosity of these waste fuels is needed and often fuel preheating is necessary (60 to 70 °C). Furthermore, by using animal fat this waste material solidifies at temperatures of 40 °C due to its viscosity and may plug pipes and fittings. Handling of animal fat above temperatures of above 40 °C is necessary by, e.g. using additional heating.

Solid fluffy waste fuels can only be used in rotary kilns. Furthermore, pulverised waste fuels can be used in rotary kilns, in parallel flow regenerative kilns and in special types of shaft kilns. However, pulverised waste fuels are not available in 2008 for use in the lime industry due to the high costs of pulverising fluffy wastes by crushing.

The selection of the appropriate fuels depends on the type of kilns used, the desired product qualities, availability of the fuels and on the technical possibilities of injecting them into the selected kiln. Their use is mainly limited by:

- physico-chemical properties that do not always meet the relevant physical, chemical or process-specific requirements
- availability on the market and guaranteed supply overtime
- economic considerations
- level of emissions.

Information concerning the use of waste fuels can be found in Section 2.2.5.

Economics

The most important economic parameters are:

- cost of the fuel itself, i.e. the cost of fuel per tonne of lime can represent 30 to 60 % of the production cost
- spread between natural gas and solid fuels prices, which varies over time
- impact of CO₂ allowance costs

- investment costs for the equipment required for the use of a particular fuel, e.g. storage, handling, drying, milling, injection, and safety.

Driving force for implementation

Legal requirements.

Economic requirements.

Local conditions.

Example plants and reference literature

Lime plants in the EU-27.

[54, EuLA, 2006], [143, Williams, 2005], [155, Germany, 2007], [168, TWG CLM, 2007], [182, TWG CLM, 2008].

2.4.5 Emissions of dust (particulate matter)

In this section, techniques to prevent channelled (see Section 2.3.3.1.1) and diffuse (see Section 2.3.3.1.2) dust emissions are described.

In this context, useful information can also be found in the Reference Document on Best Available Techniques on Emissions from Storage of bulk or dangerous materials and in the Reference Document on Best Available Techniques on Common Waste Water and Waste Gas Treatment/Management Systems in the Chemical Sector [58, European Commission, 2003], [96, European Commission, 2006].

2.4.5.1 Techniques for dusty operations

Description

Several different techniques are presented here, which can be applied individually or in combination (see Section 2.3.3.1.2):

- enclosure/encapsulation of dusty operations, such as grinding, screening and mixing
- covered conveyors and elevators, which are constructed as closed systems, if dust emissions are likely to be released from dusty material
- storage silos with adequate capacity, level indicators with cut out switches and with filters to deal with dust-bearing air displaced during filling operations
- a circulation process is favoured for pneumatic conveying systems
- material handling in closed systems maintained under negative pressure and dedusting of the suction air by a fabric filter before being emitted into the air
- reduction of air leakage and spillage points, completion of installation
- proper and complete maintenance of the installation
- use of automatic devices and control systems
- use of continuous trouble free operations
- use of flexible filling pipes equipped with a dust extraction system for loading burned lime which are positioned to the loading floor of the lorry.

Achieved environmental benefits

Reduction of primarily diffuse dust emissions.

Noise reduction is also possible by enclosing machinery.

Cross-media effects

Increase in energy consumption from the use of vacuum systems.

When maintenance is carried out, additional waste may occur.

Operational data

Depending on the particular individual case related measure/technique.

Applicability

These techniques can, in principle, be carried out in the lime industry.

In raw material preparation operations, such as crushing and sieving, dust separation is not normally applied, because of the moisture content of the raw material. To reduce emissions of dust, raw materials can be humidified by additionally spraying of water during processing.

Economics

Depending on the particular individual case related measure/ technique.

Driving force for implementation

Legal requirements.

Health and safety requirements for the workplace.

Example plants and reference literature

Lime plants in the EU-27.

[46, Germany, 2006], [54, EuLA, 2006].

2.4.5.2 Techniques for bulk storage areas and stockpiles**Description and achieved environmental benefits**

In order to primarily reduce diffuse dust emissions from bulk storage, stockpiles, the locations of dusty raw materials or from fuels into the open air, storage locations can be enclosed with screening, walling or with vertical greenery (artificial or natural wind barriers for open pile wind protection).

Product silos and closed fully automated raw material storages are considered to be the most efficient solution for the problem of diffuse dust generated by high volume stocks. These types of storage are equipped with one or more fabric filters to prevent diffuse dust formation in loading and unloading operations (such as closed storage with an automatic handling system). Diffuse dust emissions at stockpiles can be reduced by using sufficient humidification of stockpile charging and discharging points and the use of conveyor belts with adjustable height. If diffuse dust emissions at charging or discharging points of storage sites cannot be avoided, they can be reduced by matching the discharge height to the varying height of the heap, if possible automatically, or by reduction of the unloading velocity.

Additionally, the locations can be kept wet by using spraying devices, especially in dry areas (if the point source of dust is locally limited, a water spray injection system can be installed), and can be cleaned by cleaning lorries. Furthermore, when using humidification or spraying techniques, the ground can be sealed and the surplus water can be gathered, and if necessary this can be treated and used in closed cycles.

To prevent the formation of diffuse dust emissions during removal operations, vacuum systems can be used. New buildings can easily be equipped with stationary vacuum cleaning systems, while existing buildings are normally better fitted with mobile systems and flexible connections.

To reduce diffuse dust emissions arising in areas used by lorries, these areas can be paved when possible and the surface should be kept as clean as possible. Wetting the roads can reduce diffuse dust emissions, especially during dry weather. Good housekeeping practices can be used in order to keep diffuse dust emissions to a minimum.

Cross-media effects

Water consumption increases when keeping locations wet.

Energy consumption increases from the use of vacuum systems.

When maintenance is carried out, additional waste may occur.

Operational data

Depending on the particular individual case related measure/technique.

Applicability

The techniques can, in principle, be carried out in the lime industry.

Economics

Depending on the particular individual case related measure/technique.

Driving force for implementation

Legal requirements.

Health and safety requirements for the workplace.

Example plants and reference literature

Lime plants in the EU-27.

[46, Germany, 2006], [54, EuLA, 2006], [168, TWG CLM, 2007].

2.4.5.3 Reduction of channelled dust emissions

This section describes techniques which are aimed exclusively at dust removal (see Section 2.3.3.1.1). There are different main sources of dust emissions from lime plants, such as from raw material preparation, calcining of limestone, lime hydrating, lime grinding and from connected and subsidiary processes. Depending on the kiln type used for lime manufacturing, different dedusting techniques are used. The dedusting techniques are based on filtering, on electrostatic separation and on wet scrubbing (flue-gas cleaning with a filter). These techniques are linked to the following characteristics of the flue-gas:

- temperature
- flowrate
- humidity
- dust concentration at the filter inlet.

Table 2.35 presents a summary of the operational data which are available within the text of this section. This table gives an overview and should be read in conjunction with the corresponding sections and paragraphs below.

Table 2.35: Overview of techniques for controlling dust in the lime production process

Measure/ technique	Applicability	Emissions data ⁽¹⁾		Costs ⁽²⁾	
		mg/Nm ³ ⁽³⁾	kg/tonne ⁽⁴⁾	Investment	Operating
				million EUR	EUR/t lime
ESP	All kiln systems, milling plants, subsidiary processes	< 10–< 20	0.015–0.1	0.6–3.9	> 1.5
Fabric filter	All kiln systems	< 10–< 20	0.015–0.15	0.25–1.7	> 1.5
	Milling plants, subsidiary processes	< 10–< 20	0.015–0.05		
Wet dust separator	All kiln systems, hydrating plants	10–30	0.06–0.25		
Centrifugal separator	Only suitable as pre- separators: all kiln systems, mills, subsidiary processes	-	-		
Diffuse dust abatement	All plants	-	-		

(¹) Emissions data can be found in the corresponding paragraph of this section
(²) Referring to different kiln capacities, see Figure 2.46 and Table 2.36
(³) For kiln systems normally referring to daily averages, dry gas, 273 K, 101.3 kPa and 11 % O₂
(⁴) kg/tonne lime based on:

- 3 000 Nm³/t lime for ASK and PFRK
- 3 700 Nm³/t lime for PRK
- 5 000 Nm³/t lime for LRK

ESPs and fabric filters both have a very high dedusting efficiency during normal operation of more than 99 % particulate retention, although both depend on particle size. Depending upon the exhaust gas temperature, different types of filter media have to be used. Both types of filter systems have to be properly (periodically) maintained to ensure the adequate efficiency which is higher than in the case of wet dust separators. Wet dust separators consume additional energy as well as water and produce waste water which then has to be treated. The efficiency of ESPs may be affected by CO trips; however, CO trips can be minimised as per Section 6.2.6. Centrifugal separators are also used but are only suitable as pre-separators; however, they can perform more efficiently with higher pollutant loadings. For diffuse dust abatement, see Sections 2.4.5.1 and 2.4.5.2.

2.4.5.3.1 Electrostatic precipitators (ESPs)

Description and achieved environmental benefits

In an electrostatic precipitator, the flue-gases are passed through a chamber with two electrodes. A high voltage (up to 100 kV) is applied to the first electrode, which ionises the flue-gases. The ions generated adhere to the dust particles in the flue-gases, and as a result these particles become electrically charged. Electrostatic forces repel the charged dust particles from the first electrode and attract them to the second, on which they are deposited. So the dust particles are removed from the flue-gas stream.

Electrostatic precipitators generate an electric field across the path of particulate matter in the air stream. The particles become negatively charged and migrate towards positively charged collection plates. The collection plates are rapped or vibrated periodically, dislodging the material and allowing it to fall into collection hoppers below. ESPs are characterised by their ability to operate under conditions of high temperature (up to approximately 400 °C) and high humidity. Factors affecting efficiency are flue-gas flowrate, strength of the electric field, conductivity of the dust, SO₂ concentration, moisture content, and shape and area of the electrodes. In particular, the electric field can be unfavourably reduced by a build-up of material that forms an insulating layer on the collection plates as shown in Figure 2.43.

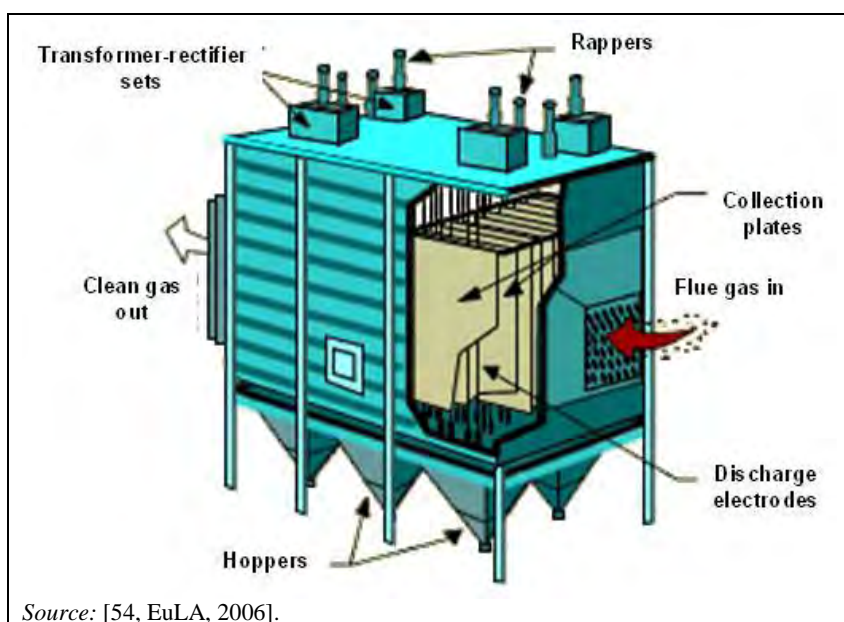

Figure 2.43: Schematic view of a conventional electrostatic precipitator (ESP)

Because of explosion risks, the CO safety concentration at the inlet of the ESP is usually limited to 1 to 2% which is well below the explosion limit of 10%. Therefore, CO trips must be avoided, thus requiring the CO levels to be monitored continuously before the filter. The number of CO trips can be reduced by using modern control systems with fast measuring and control equipment which allows a higher switch-off criterion. In this context, a guideline regarding the control of CO trips can be found in Section 6.2.6.

When justified, quenching towers before the ESP can be installed to improve cleaning of emissions like PCDD.

Cross-media effects

Explosion risks arise at high CO concentrations.

The energy consumption increases due to the operation of the ESP (but a lower pressure drop compared to other filter systems leads to lower electrical energy consumption of flue-gas fans). Additional waste occurs.

Operational data

During stable operating conditions, electrostatic precipitators can reliably achieve dust emissions of between 5 and 20 mg/Nm³ (see Section 2.3.3.1.1). In 2005, examples from Finnish lime plants showed that dust emissions of less than 5 mg/Nm³ were achievable on spot measurements by using coke and coal as fuels in rotary kilns.

The efficiency of an existing ESP can be improved by the addition of chambers (electrical fields) in line. However, this improvement is only realistic if the actual dust emission level is high and providing that there is sufficient space.

Applicability

Electrostatic precipitators are suitable for use at temperatures above the dew point and up to 400 °C (with mild steel construction). Furthermore, it is also possible to use ESPs close to, or below, the dew point.

Because of high volume flows and relatively high dust loads, mainly rotary kilns without preheaters but also rotary kilns with preheaters are equipped with ESPs. In some cases, this is because of the high exhaust gas temperature, in others it is because the kilns have large production capacities and consequently produce large volumes of gases. In the case of combination with a quenching tower, excellent performance can be achieved.

Economics

The investment costs of ESPs relative to fabric filters increase with the kiln size and the daily production capacity as shown in Figure 2.46.

Driving force for implementation

Legal requirements.
Flue-gas temperature and flowrate.
Investments (local circumstances).
Running operational cost.
Energy consumption.
Proven technique.

Example plants and reference literature

Lappeenranta, Nordkalk Oy (Finland), Rheinkalk GmbH Flandersbach (Germany), Hönnetal (Germany), lime plants in the EU-27.
[54, EuLA, 2006], [63, Finland, 2006], [168, TWG CLM, 2007].

2.4.5.3.2 Fabric filters**Description and achieved environmental benefits**

In a fabric filter, the basic principle of filtration is to use a fabric membrane which is permeable to gas but will retain the dust particles. Initially, dust is deposited both on the surface and within the depth of the fabric. As the surface layer builds up, the dust particles themselves become the dominating filter medium. As the dust layer thickens, the resistance to gas flow (pressure drop) increases.

Periodic cleaning of the medium is therefore necessary to control the gas pressure drop across the filter. Common cleaning methods include reverse airflow, mechanical shaking, vibration and compressed air pulsing (jet cleaning).

The cleaning system, the airflow and the aerial load of the medium are key elements for an efficient filtration. The filter should have multiple compartments (which have an impact on investment costs and on the size of the filter—surface and volume) which can be isolated in cases of bag failure and there should be sufficient of these to allow adequate performance to be maintained if a compartment is taken off line, e.g. for maintenance. Furthermore, there should be ‘burst bag detectors’ on each compartment to indicate the need for maintenance when this happens.

The dust will be stored in a bunker, a so-called ‘dust hopper’ (part of the compartment), and extracted by screw conveyors, flaps and or rotating valves as shown in Figure 2.44.

Fabric filters can be operated overpressure as well as under suction conditions.

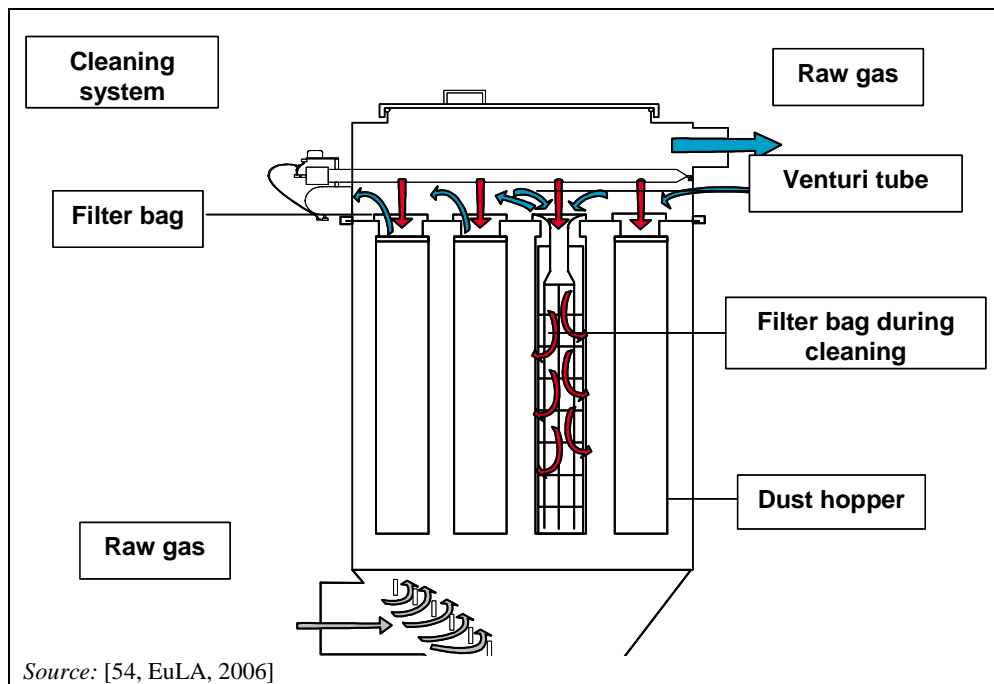

Figure 2.44: Schematic of a fabric filter with pulse jet cleaning

Depending on the exhaust gas temperature, different types of filter medium can be used. The cause for short lifetimes of the bags can be:

- start-up temperature conditions
- shutdown temperature conditions
- temperature excursions
- flue-gas composition
- lime dust behaviour (clogging).

In one case, the cause of the short lifetimes of the bags was considered to be the insufficient size of the filter. The problem was solved by enlarging the filter and it was then achieving less than 5 mg/Nm³ with a 2 year lifetime guarantee on the bags. Bags of special materials and qualities have also been used, and they have also had problems with short lifetimes in some cases. At one plant, the periodically excessive operating temperature was deemed to cause the problems [24, Junker, 2001].

Cross-media effects

Increases the specific energy consumption due to the high pressure drop (fabric filter medium and dust layer on the surface).

Increases the energy consumption and CO₂ emissions due to additional heating of flue-gases with a high moisture content and low temperature (<120°C) in order to prevent the corrosion of the filter and the clogging of the bags.

Operation of fabric filters, especially with pressure pulse regeneration, may cause noise emissions.

In some cases, small defaults in the weldings and starting of corrosion (which are difficult to detect) can create a bypass and lead to increased dust emissions above the level which is observed during routine operations.

An insufficient filter area will cause too high a filtration speed when cooling air is bleed into the filter.

Additional waste occurs.

Operational data

Fabric filters are generally operated at temperatures above the dew point – up to 180–200°C for special cloth, and up to 250 °C for filter media such as fibreglass and ‘Teflon’. However, they can be used at the dew point for treating emissions from hydrating plants.

For well designed, operated and maintained fabric filters (continuous dedusting of the filter bags), dust emissions of less than 10 mg/Nm³ (60% from the EU-27) are achieved and dust emissions of below 20 mg/Nm³ are recorded. In one Finnish lime plant, dust emissions, measured once a year, ranged from 0.7–1.1 mg/Nm³ (4.3% O₂) in 2004 and from 1.7–2.2 mg/Nm³ (4.3% O₂) in 2005. These emissions were achieved in an annular shaft kiln using fabric filters and heavy and light fuel for combustion. Furthermore in Finland in 2004, one PFRK achieved dust emissions of 6 mg/Nm³ (short term, 9.6% O₂) by using fabric filters and coke gas as fuel (see also Table 6.37). In 2005, dust emissions ranges of between 1.7 and 2.2 mg/Nm³ were achieved in an annular shaft kiln by using a fabric filter (single measurements).

The efficiency and the bag loading of the fabric filters are generally monitored by measuring the pressure drop between the raw and clean gas. Fabric filter plants achieve high particulate retention, typically over 98 and up to 99.9% depending on the particle size and they can be used in all types of kilns (see Section 6.3.2.3).

Applicability

Fabric filters for dust removal from off-gases can, in principle, be applied in the lime industry to all types of lime kilns and are widely used for dedusting. They are well suited for kilns, milling and grinding plants for quicklime as well as for limestone; hydration plants; material transport; and storage and loading facilities. Often a combination with cyclone prefilters is useful.

The operation of fabric filters is limited by the flue-gas conditions such as temperature, moisture, dust load and chemical composition. There are various fabric materials available to resist mechanical, thermal and chemical wear to meet those conditions.

The operation temperatures can be as high as 250°C for kiln flue-gases using thermo-resistant media. Temperatures above this require cooling of the gas by quenching with water or fresh air.

Flue-gases with a high moisture content and low temperature (<120°C) need to be heated in order to prevent the corrosion of the filter and the clogging of the bags. This requires an additional heating system to be installed before the filter. The filter casing is often insulated and critical parts are heated and/or made of stainless steel.

The high velocity of the flue-gases will reduce the effectiveness of the bag cleaning. Consequently, the pressure of the cleaning air has to be increased to get the bags cleaned and this will shorten the life duration of the bags. A filtration speed of 0.9–1.2 m/min has been recommended.

It is necessary to have complete control of the laminar flow into the filter to avoid damage to the filter bag and to the steel construction. This is not simulated by models but has to be found out by operating experience, e.g. how to position the muffles. This is a question of which type of filter materials used as well as of the gas flow distribution within the filter. It is also important to operate above the dew point as otherwise the steel construction will corrode. In some cases when (large) problems with corrosion occur, some parts of the filter have to be built in stainless steel.

Economics

The investment costs for fabric filters increase with the kiln size and the daily capacity as shown in Figure 2.46 (see Section 2.4.5.3.5). The maintenance and energy costs are shown in Figure 2.47 and Figure 2.48 (see Section 2.4.5.3.5).

In Austrian lime plants, investment costs for installing a fabric filter were between EUR 350 000 and EUR 500 000, without the filter itself and without peripheries. Operating costs are about EUR 0.5–1.0 per tonne [66, Austria, 2006].

Driving force for implementation

Legal requirements.

Flue-gas temperature and flowrate.

Investment costs (local circumstances).

Running operational costs.

Energy consumption.

Proven technique.

Example plants and reference literature

Lime plants in the EU-27, Tytyri plant in Finland.

[24, Junker, 2001] [45, Schorcht, 2006], [54, EuLA, 2006], [63, Finland, 2006], [66, Austria, 2006], [168, TWG CLM, 2007], [182, TWG CLM, 2008].

2.4.5.3.3 Wet dust separators

Description and achieved environmental benefits

With wet dust separators, dust is eliminated from off-gas streams by bringing the gas flow into close contact with a scrubbing liquid (usually water), so that the dust particles are retained in the liquid and can be rinsed away. Wet dust separators can be divided into various types according to their design and working principles (for instance, venturi type), but the most common types used for lime kilns are multi-cascade/multistage scrubbers, as shown in Figure 2.45.

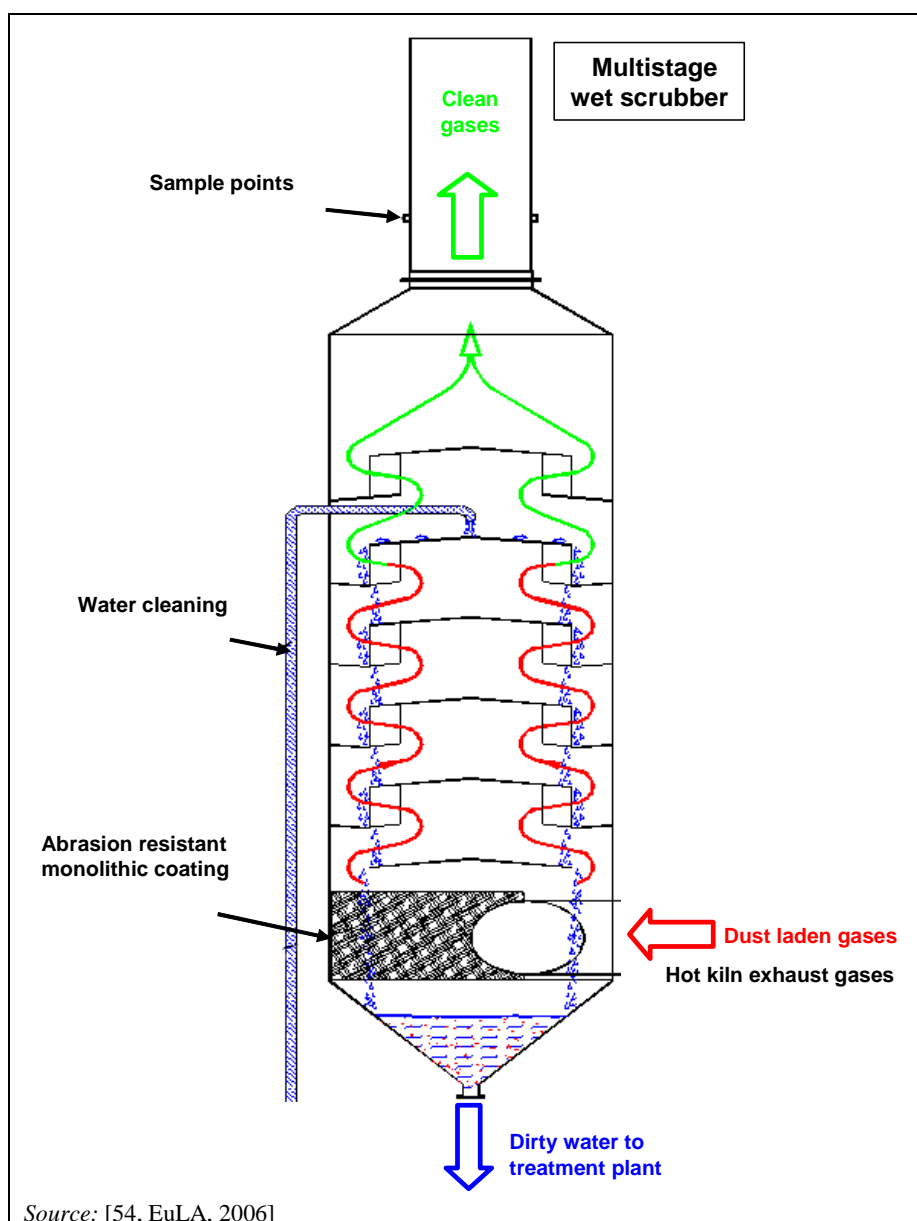

Figure 2.45: Schematic view of an exhaust gas multistage wet scrubber example

The raw gases from the kiln pass through the multi-cascade/multistage scrubber before being discharged to the air. Water is pumped to the unit and then cascades down through the several sections where the dust is entrained and finally drains away to the water treatment plant. The sludge produced from a kiln wet scrubber can be sold as a neutralising product or is disposed of after dewatering. The water is generally recycled.

There are a number of different types of wet scrubbers available for dust removal. The main types that have been used in lime kilns are multi-cascade/multistage wet scrubbers, dynamic wet scrubbers and venturi wet scrubbers. The majority of wet scrubbers used on lime kilns are multi-cascade/multistage wet scrubbers as shown in Figure 2.45. In order to achieve the lower clean gas loadings, the units may need to be oversized for the duty, have additional cascade sections or have a low inlet dust burden due to washed stone.

By using the venturi scrubber, the gas is forced to pass through a pipeline, in which velocities reach 60 to 120 m/s. Water added upstream of the pipeline is shattered into fine drops by pneumatic forces, and is thus intimately mixed with the gas. Dust particles, trapped by the droplets, become heavier and are easily removed in an entrainment separator (usually cyclonic) attached to the venturi scrubber.

The collected material is in the form of sludge so there are no diffuse dust emissions when handling this material. Given a constant water feed, the performance of the wet scrubber will remain constant and does not require consumable parts to be replaced.

Cross-media effects

Water consumption will be increased.

Clean gases content of higher moisture.

At the kiln chimney, a plume may be visible as a result of its high moisture content, depending on atmospheric conditions and relative humidity.

Additional waste water may occur.

Scrubbing liquid and process waste water cleaning, sludge handling, utilisation and disposal have also to be taken into consideration.

Additional energy may be used for waste water treatment.

Noise may occur.

In order to achieve lower clean gas loadings, the units may need to be oversized, have additional cascade sections or have a low inlet dust burden due to washed stone.

Additional investment and maintenance costs may occur.

Operational data

By using new generations of wet scrubbers, emission levels after abatement range from 10 to 30 mg/Nm³, corresponding to approximately 0.008 to 0.024 kg/tonne hydrated lime. In the UK in 2007, the most modern wet scrubbers showed results of 11 mg/Nm³, 17 mg/Nm³ and 18 mg/Nm³. However, dust emissions of up to 60 mg/Nm³ were also reported (expressed in wet conditions) [168, TWG CLM, 2007], [177, EULA, 2008].

When operated efficiently, multi-cascade/multistage wet scrubbers can achieve clean gas concentrations of less than 30 mg/Nm³; however, in most cases the dust emissions are higher than 30 mg/Nm³. Figure 2.35 (see Section 2.3.3.1.1) shows that only approximately 30% of the wet scrubbers achieved emission levels of below 30 mg/Nm³, approximately 12% below 20 mg/Nm³ and none below 10 mg/Nm³. However, the lower range is achieved by efficient operation of multi-cascade/multistage wet scrubbers and/or by using new generations of wet scrubbers.

In comparison with ESPs and fabric filters, the achievable emission level of wet scrubbers may be significantly higher.

The typical water consumption of a multi-cascade/multistage wet scrubber is around 100 l/t lime.

Applicability

Wet scrubbers are chosen when the exhaust gas temperatures are close to, or below the dew point. They may also be chosen when space is limited.

Wet scrubbers are sometimes used with higher temperature gases, in which case, the water cools the gases and reduces their volume.

Economics

Regarding operating costs, scrubbing liquid and process waste water cleaning both have to be taken into consideration.

Driving force for implementation

Legal requirements.

Example plants and reference literature

Shapfell Limeworks, UK.

[54, EuLA, 2006], [168, TWG CLM, 2007], [177, EULA, 2008], [182, TWG CLM, 2008].

2.4.5.3.4 Centrifugal separators/cyclones

Description and achieved environmental benefits

In a centrifugal separator/cyclone, the dust particles to be eliminated from an off-gas stream are forced out against the outer wall of the unit by centrifugal action and then eliminated through an aperture at the bottom of the unit. Centrifugal forces can be developed by directing the gas flow in a downward spiral motion through a cylindrical vessel (cyclonic separators) or by a rotating impeller fitted in the unit (mechanical centrifugal separators). However, they are only suitable as pre-separators because of their limited particle removal efficiency and they relieve ESPs and fabric filters from high dust loading, and reduce abrasion problems.

Cross-media effects

The operation of centrifugal separators is a significant source of noise.

Operational data

Typically cyclones remove about 90% of the dust from lime kilns. As pre-separators/product separators they can typically only achieve dust emission values of less than 150 mg/Nm³.

Centrifugal separators perform more efficiently with higher pollutant loadings, provided that the device does not become blocked.

Applicability

Cyclones are relatively inexpensive and easy to operate, but particles with small diameters are not captured effectively. The application of centrifugal separators/cyclones may be limited when the particle size is too small. Because of their inherently limited particle removal efficiency, they are only suitable as pre-separators and are mainly used to pre-clean the exhaust gases from mills, kilns and other processes.

Economics

Cyclones are relatively inexpensive compared with ESPs and fabric filters. For fabric filters and ESPs, the investment costs (depending on kiln size and the daily capacity) are shown in Figure 2.46 and the maintenance and energy costs are shown in Figure 2.47 and Figure 2.48 (see Section 2.4.5.3.5).

Driving force for implementation

Legal requirements.
Raw material savings.

Example plants and reference literature

Lime plants in the EU-27.
[16, EuLA, 2001], [54, EuLA, 2006], [168, TWG CLM, 2007], [182, TWG CLM, 2008].

2.4.5.3.5 Examples of cost data for different flue-gas cleaning techniques

Some examples of cost data regarding the abatement of dust emissions by using different abatement techniques are shown in Table 2.36.

There are three main dedusting techniques used for lime kilns:

- fabric filters
- electrostatic precipitators (ESPs)
- wet scrubbers.

Investments costs are affected by the size of the filter and the operating conditions. Temperatures and gas components can require several additional installations such as:

- insulation
- heating/cooling
- protection against corrosion and wear.

Therefore, a wide variation of investment costs exists. The main cost drivers are investments, maintenance and energy.

The investment costs of ESPs relative to fabric filters increase with the kiln size and the daily production capacity as shown in Figure 2.46.

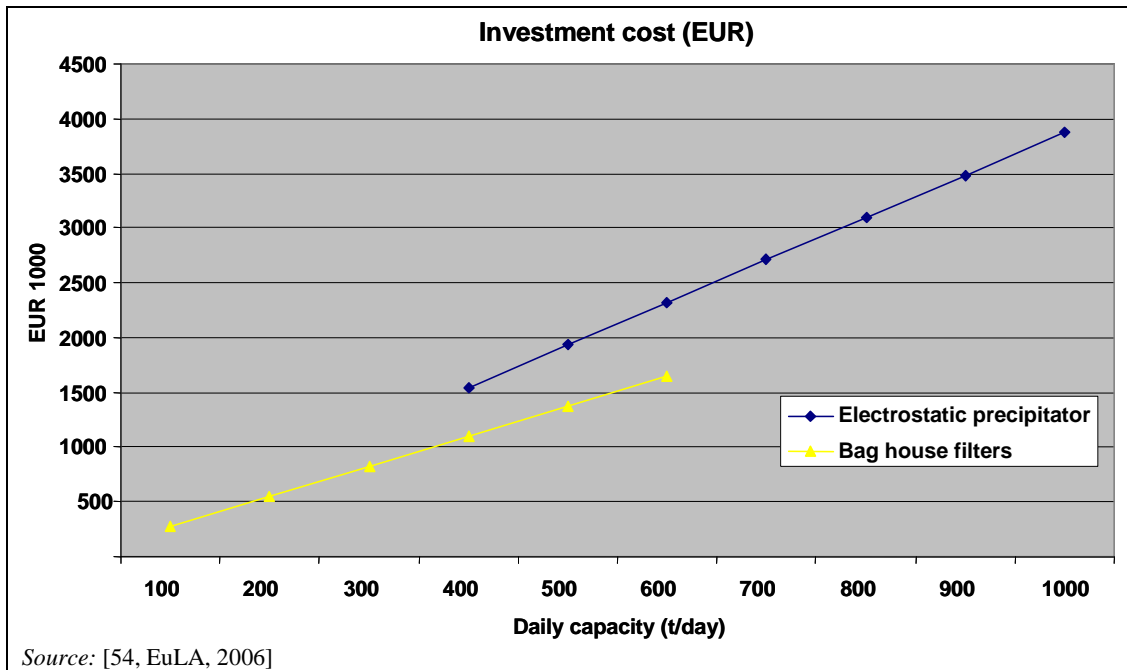

Figure 2.46: Investment costs as a function of kiln capacity for ESPs and fabric filters–EU-27

The investment costs for the equipment range from EUR 300 000 to 4 000 000 depending on kiln capacity and the site-specific influences. The maintenance and energy costs are found to increase as the emission level lowers as shown in Figure 2.47 and Figure 2.48.

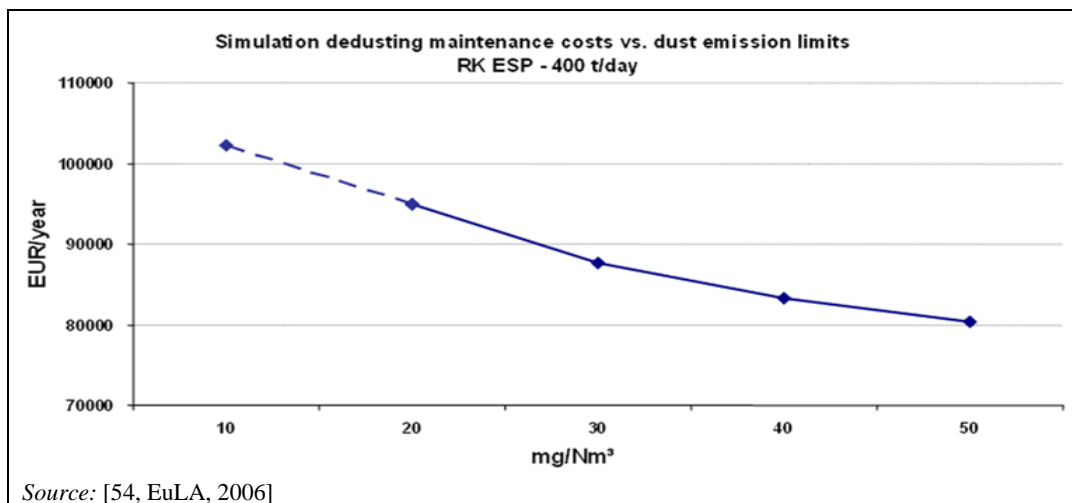

Figure 2.47: Simulation dedusting cost as a function of dust emission limits for a rotary kiln (RK) with an ESP–EU-27

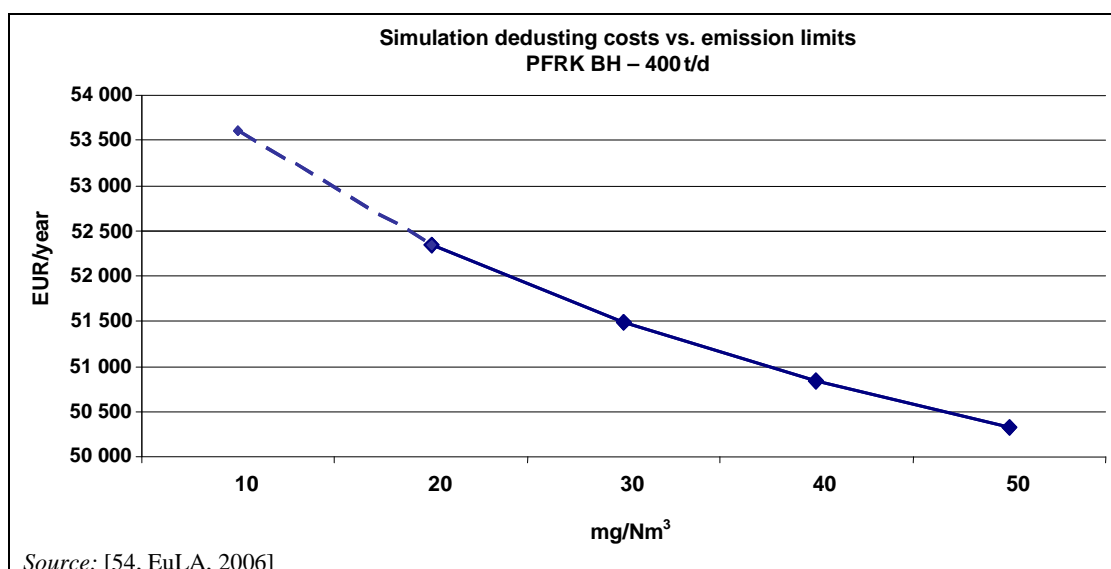

Figure 2.48: Simulation of maintenance costs for dedusting as a function of dust emission limits for a PFRK and fabric filters–EU-27

In 2007 in Italy, a survey was carried out at 33 Italian PFRKs and the dedusting costs which depend on dust emissions ranges of PFRKs were investigated. This investigation showed a parabolic correlation between the costs for dedusting and the dust emissions concentration. The ratio of costs is around 2 for dust emissions ranges of between 20 and 50 mg/Nm³ as well as for dust emissions ranges of between 10 and 20 mg/Nm³, as shown in Figure 2.49.

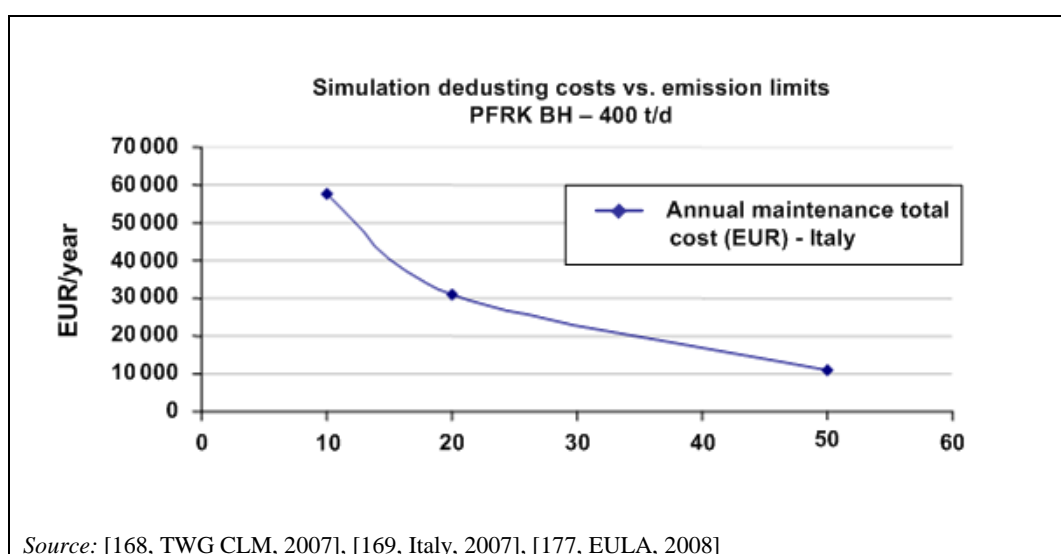

Figure 2.49: Simulation of maintenance costs for dedusting as a function of dust emissions ranges for PFRK and fabric filters in Italy in 2007

Table 2.36 below shows examples of cost calculations for dust abatement techniques from a French reference lime plant. The investigated dust abatement techniques of ESPs and fabric filters have been considered. Variable operating costs include electricity costs, labour costs and dust disposal costs and are mentioned at this table. Furthermore, data on wet scrubbers are included.

Table 2.36: Investments and costs of dust abatement techniques

Investments and costs of dust abatement techniques				
Parameter	Unit	Abatement technique		
		ESP ⁽⁰⁾	Fabric filter ⁽⁰⁾	Wet scrubber
Description of reference installation				
Capacity	t of lime/d	140	140	
Capacity	t/yr			50000
Plant factor	h/yr	7 680	7 680	
Exhaust gas flow	Nm ³ /h ⁽¹⁾	23 333	23 333	
Investment costs	k EUR	600	700	6–18
Annualised capital costs	k EUR			
Interest rate	%/100/yr	4	4	
Lifetime of the control equipment	yr	10	10	
Total	k EUR	73.97	86.30	
Total	k EUR/tonne lime	1.65E-03	1.93E-03	
Fixed operating costs	%/yr ⁽²⁾	4	4	
Total	k EUR	24	28	
Total	k EUR/tonne lime	5.36E-04	6.25E-04	1.0–5.0E-04 (0.1–0.5 EUR/tonne lime)
Variable operating costs	k EUR/tonne lime	8.06E-04	9.03E-04	
Costs per tonne of lime	k EUR/tonne lime	2.99E-03	3.45E-03	
Costs per tonne of PM ⁽³⁾ abated	k EUR/t PM abated			
Unabated emissions factor	t PM/t lime	0.015	0.015	
Abated emissions factor	t PM/t lime	0.0002	0.0002	
Total	k EUR/t PM abated	0.202	0.233	
Determination of the variable operating costs				
Electricity costs ⁽⁴⁾				
Additional electricity demand (λ^5) ⁽⁵⁾	kWh/t lime	6.86 40 kW	8.57 50 kW	
Electricity price (c^6)	EUR/kWh	0.0569	0.0569	
Total	k EUR/tonne lime	3.90E-04	4.88E-04	
Labour costs ⁽⁶⁾				
Labour demand (λ^1)	man-year/t lime	1.12E-05	1.12E-05	
Wages (c^1)	k EUR/man-year	37.234	37.234	
Total	k EUR/tonne lime	4.16E-04	4.16E-04	
Dust disposal costs ⁽⁷⁾				
Total	k EUR/tonne lime	0	0	
Total variable operating costs	k EUR/tonne lime	8.06E-04	9.03E-04	
K EUR = EUR thousand ⁽⁰⁾ 2000 data ⁽¹⁾ 10 % O ₂ and dry gas ⁽²⁾ Of investment ⁽³⁾ Repartition 50 % of ESP and 50 % of fabric filter; use of average between ESP and fabric filter ⁽⁴⁾ Electricity costs = $\lambda^5 \cdot c^6 / 10^3$ (k EUR/t) ⁽⁵⁾ Additional electricity demand = new total consumption - old total consumption ⁽⁶⁾ Labour costs = $\lambda^1 \cdot c^1$ (k EUR/t) ⁽⁷⁾ Dust disposal costs = $\lambda^d \cdot c^d \cdot ef_{unabated} \cdot \eta / 10^3$ (k EUR/t) $ef_{unabated}$: unabated emissions factor of pollutant (t pollutant/t) λ^d : demand for dust disposal (t/t pollutant removed) c^d : specific dust disposal cost (EUR/t) η : removal efficiency (= $1 - ef_{abated} / ef_{unabated}$) Source: [61, France, 2006, 62, France/DFIU/IFARE Karlsruhe, 2004]				

Related to the cost calculation from Table 2.36 and especially regarding the different costs included in the operational costs, the proportions of them are shown in Table 2.37 below.

Table 2.37: Proportions of different kinds of costs included in operating costs for abatement techniques

Proportional costs included in variable operating costs			
Type of costs	Unit	Abatement measure/technique	
		ESP	Fabric filter
Electricity costs	%	48.42	53.99
Labour costs	%	51.58	46.01
Dust disposal costs	%	0.00	0.00
Total variable operating costs	%	100.00	100.00

Source: [61, France, 2006]

In Austria, installation costs for a fabric filter were between EUR 350 000 and 500 000. The costs of the peripheries are not included within these installation costs [66, Austria, 2006].

2.4.6 Gaseous compounds

2.4.6.1 Reduction of NO_x emissions

The highest NO_x emissions are observed for rotary kilns. Therefore, the priority is given to control the NO_x emissions of rotary kilns (see Section 2.3.3.2).

The possibilities to reduce NO_x emissions can be divided into:

- primary techniques aiming to reduce the formation of NO_x and
- secondary techniques aiming to destroy nitrogen oxides by reducing them to N₂.

Primary techniques involve in particular:

- fuel selection (limitation of nitrogen content in the fuel)
- process optimisation (flame shaping and temperature profile)
- burner design (low NO_x burner)
- air staging.

These techniques are the most cost effective, but their efficiency is limited, especially by the design of the combustion chamber of the rotary kilns and by the temperature levels required to maintain the quality of lime.

Secondary techniques can be split into:

- selective non-catalytic reduction (SNCR) and
- selective catalytic reduction (SCR).

Both techniques use nitrogen compounds, which react with the nitrogen oxides, to reduce them and to form N₂. Catalytic processes usually involve high investment costs.

Table 2.38 presents NO_x reduction techniques which can be applicable to certain lime kilns.

Table 2.38: Overview of NO_x reduction techniques in the lime industry

Measure/technique	Applicability	Reduction efficiency %	Emissions data ⁽¹⁾⁽²⁾		Costs ⁽³⁾	
			mg/Nm ³ ⁽⁴⁾	kg/tonne ⁽⁵⁾	Investment	Operating
					EUR million	EUR/t lime
Process optimisation	PFRK, ASK, MFSK, OSK		< 100– < 350 ^(6,7)	0.3–1.05		
	LRK, PRK		< 200– < 500 ^(6,7)	0.74–2.5		
Air staging (in 2007, not applied in the lime industry in the EU-27)	LRK, PRK	-				
Low NO _x burners	LRK, PRK	0–20			In the range of conventional burner techniques	In the range of conventional burner techniques
SNCR ⁽⁸⁾	PRK (Lepol grate)	30–80	< 500 ⁽⁷⁾	< 2.5	0.5–1.2	0.1–1.7 ⁽⁹⁾
SCR (in 2007, not applied in the lime industry in the EU-27)	LRK, PRK	⁽¹⁰⁾	-	-	⁽¹¹⁾	⁽¹¹⁾

⁽¹⁾ Standard state, 11 % oxygen
⁽²⁾ Emissions data can be found in the corresponding paragraph of this section
⁽³⁾ Referring to different kiln capacities, see Figure 2.46 and Table 2.36
⁽⁴⁾ For kiln systems normally referring to daily averages, dry gas, 273 K, 101.3 kPa and 11 % O₂
⁽⁵⁾ kg/tonne lime based on:

- 3 000 Nm³/t lime for ASK and PFRK
- 3 700 Nm³/t lime for PRK
- 5 000 Nm³/t lime for LRK

⁽⁶⁾ Level can be higher depending on product specifications, see Section 2.3.3.2 and Figure 2.36
⁽⁷⁾ Depends on the initial NO_x level
⁽⁸⁾ In 2007, SNCR was only applicable to Lepol grate kilns; one lime kiln (Lepol grate) was equipped with SNCR
⁽⁹⁾ Financial estimations based on the preliminary tests referring to a kiln capacity of 1 000 t/day and initial emissions of up to 1 500 mg NO_x/Nm³
⁽¹⁰⁾ Depending on the catalyser used, see Section 2.4.6.1.5
⁽¹¹⁾ Similar to the cement industry (see Table 1.34 in Section 1.4.5.1, Section 1.4.8.2 and Section 2.4.6.1.5), however, related to higher specific volume in lime kilns, investment costs are expected to be higher in the lime industry compared to the cement industry

Furthermore, Figure 2.36 (Section 2.3.3.2) shows that NO_x emissions in vertical shaft kilns are generally lower than in rotary kilns because of the temperature dependence which results from the production of different types of lime by using different types of lime kilns. As also shown in Figure 2.36, around 68% of the NO_x emissions from rotary kilns are below 500 mg/Nm³ (spot measurements as half hourly average values) and around 60% of the NO_x emissions from shaft kilns are below 100 mg/Nm³. Also, around 80% of PFRKs, MFSKs and OSKs and approx. 50% of ASKs achieve NO_x emission values of <100 mg/Nm³ measured as half hourly values (see Section 2.3.3.2).

2.4.6.1.1 Process optimisation

Description

Optimisation of the process, such as smoothing and optimising the plant operation and/or homogenisation of the fuel and raw material feedings, can be applied for reducing NO_x emissions. Significant parameters for process control optimisation in a lime kiln which can have a positive effect on NO_x emissions by being optimised are:

- heating rate
- level of firing temperature
- excess air

- secondary air temperature
- pressure of jet air
- fineness of pulverised coal
- volatile content in the fuel
- position, length and temperature of the flame.

Achieved environmental benefits

Reduction of emissions and energy usage.

Cross-media effects

No cross-media effects reported.

Operational data

As shown in Figure 2.36, around 68% of the NO_x emissions from rotary kilns are below 500 mg/Nm³ (spot measurements as half hourly values) and around 60% of the NO_x emissions from shaft kilns are below 100 mg/Nm³. Furthermore, around 80% of PFRKs, MFSKs and OSKs and approx. 50% of ASKs achieve NO_x emission values of <100 mg/Nm³ measured as half hourly values (see Section 2.3.3.2).

Applicability and economics

Optimisation of process and process control can be applied in lime manufacturing, but it should be noted that in practice, heating curves of the firing process in the lime industry are optimised in line with product quality and energy consumption. Therefore, heating curves can only be changed if the technical properties of the final product allow this and additional costs should be taken into account when altering heating curves for emissions reasons.

Driving force for implementation

Legal requirements.

Example plants and reference literature

Lime plants in the EU-27.

[54, EuLA, 2006], [168, TWG CLM, 2007].

2.4.6.1.2 Air staging**Description and achieved environmental benefits**

Air staging can, in principle, be applied to rotary lime kilns. A reducing zone is created by reducing the oxygen supply in the primary reaction zones. High temperatures in this zone are particularly favourable for the reaction which reconverts the NO_x to elementary nitrogen. At later combustion zones, the air and oxygen supply is increased to oxidise the gases formed. Effective air/gas mixing in the firing zone is required to ensure CO and NO_x are both maintained at low levels.

Cross-media effects

No further information is available.

Operational data

In 2007, air staging had not yet been tested in the EU lime industry.

Applicability

In 2007, air staging had never been applied in the lime sector in the EU-27; however, tests have shown that it is applicable, in principle, to rotary kilns, but not to rotary kilns where hard burned lime is produced. Air staging is not applicable to shaft kilns.

Economics

No data available.

Driving force for implementation

Legal requirements.

Example plants and reference literature

In 2008, there were no example lime plants in the EU-27. [54, EuLA, 2006], [168, TWG CLM, 2007], [182, TWG CLM, 2008].

2.4.6.1.3 Low NO_x burners

Description and achieved environmental benefits

Emissions of nitrogen oxides depend mainly on the quality of lime produced and the design of the kiln and arise from firing process at temperatures above 1300°C. These NO_x emissions can be minimised by the operation of special low NO_x burners. These burners are useful for reducing the flame temperature and thus reducing thermal and (to some extent) fuel derived NO_x. The NO_x reduction is achieved by supplying rinsing air for lowering the flame temperature or pulsed operation of the burners.

The combustion air coming via a burner into the kiln, the so-called 'primary air', is divided into two streams, the 'swirl air' and the 'axial air'. The axial air flows almost parallel towards to the burner axis whereas the swirl air has an axial and a tangential component. Both the swirl air and the axial air are necessary for the shape of the flame and to ensure the stability of the flame.

Low NO_x burners are designed to reduce the primary air portion which leads to lower NO_x formation whereas common multi-channel burners are operated with a primary air portion of 10 to 18% of the total combustion air. The higher portion of the primary air leads to a short and intensive flame by the early mixing of hot secondary air and fuel. This results in high flame temperatures along with a creation of a high amount of NO_x formation which can be avoided by using low NO_x burners.

For the use of different types of waste, it is important to adjust the burner technique very well to the incinerated fuel, especially in the case of fuel changes or when using liquid waste fuels.

Cross-media effects

No issues.

Operational data

With an *annular shaft kiln*, positive experience has been gained with burners (30–150 kg/h fuel flowrate) atomising the fuel by high pressure air injection (6 bar). Additionally, the flowrate of combustion air and the shape of the flame are optimised. In 2005 and 2006, NO_x emission levels of <200 mg/Nm³ (standard state, 10% oxygen) were measured. As the nitrogen and the water content of fuels may influence the NO_x emission level, it has to be noted that heavy fuel oil was used as fuel [46, Germany, 2006], [157, Germany, 2007].

Applicability

Low NO_x burners have been fitted to rotary kilns and can also be applied to annular shaft kilns for some specific conditions (high primary air). The direct transfer of the low NO_x burner technique from cement kilns to lime kilns is not straightforward. In cement kilns, flame temperatures are higher and low NO_x burners have been developed for reducing high initial levels of 'thermal NO_x'. In most lime kilns, the levels of NO_x are lower and the 'thermal NO_x' is probably less important.

The burner technique has to be adjusted to the fuels used, i.e. conventional fossil or waste fuels. PFRKs have flameless combustion, thus rendering low NO_x burners not applicable to this kiln type.

Economics

The investment costs of low NO_x burners are in the range of the costs for conventional burner techniques.

Driving force for implementation

Legal requirements.

Example plants and reference literature

German lime plant (annular shaft kiln).

[38, UK, 1996], [46, Germany, 2006], [54, EuLA, 2006], [157, Germany, 2007].

2.4.6.1.4 Selective non-catalytic reduction (SNCR)**Description and achieved environmental benefits**

In the selective non-catalytic reduction (SNCR) process, nitrogen oxides (NO and NO₂) from the flue-gases are removed by selective non-catalytic reduction and converted into nitrogen and water by injecting a reducing agent into the kiln which reacts with the nitrogen oxides. Ammonia or urea is typically used as the reducing agent. The reactions occur at temperatures of between 850 and 1020 °C, with the optimal range typically between 900 to 920 °C.

A good mixing of the flue-gases and the reducing agent, an optimised injection temperature and a sufficient residence time in the window of optimal temperature is required. Because these conditions are not always easy to achieve during the technical processes for lime manufacture it is necessary to use an excess of the reducing agent to ensure the sufficient reduction efficiency.

However, too high NH₃:NO ratios can lead to unwanted ammonia emissions, the so-called 'ammonia slip'. Since the flue-gases of lime kilns are usually not used, i.e. for drying materials, there is no possibility to further capture or adsorb the ammonia downstream. Thus ammonia slip can occur much easier in lime kilns than in other industrial processes.

The main reactions of the SNCR process and the temperature range for the injection of NH₃ are as follows:

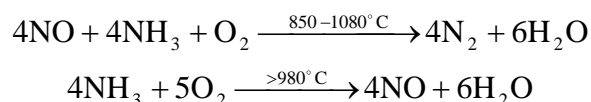

Temperature is an important parameter. The reactions quoted above represent the main reactions among a multitude of other competing reactions. The first reaction shows the desired reduction of nitrogen oxides to nitrogen. The second describes the undesirable reaction where ammonia is oxidised. Usually this reaction takes place at a higher temperature and with a higher oxygen content at the injection location. Instead of liquid ammonia, liquid urea can be injected. The advantage of urea is that it is not hazardous and therefore much easier to handle.

Cross-media effects

Too high NH₃:NO ratios can lead to ammonia emissions (ammonia slip).

Depending on the limited injection locations in lime kilns, a higher consumption of reducing agent becomes necessary to achieve the desired abatement levels. This again increases the risk of ammonia slip.

Operational data

Since July 2006 in the German lime industry, a trial with selective non-catalytic reduction (SNCR) is being carried out for the first time at one plant using fossil and waste fuels. Urea solution (45%), 24.5% ammonium hydroxide and ammonia containing waste water can be used as the reducing agent which are quality controlled to avoid unwanted substances. The reducing agent is injected in the grate preheater (Lepol grate). The choice of the injection place (nozzles)

is important for the efficiency and is the significant criterion for the best aeration of the waste gas, such as between kiln inlet and grate. The reaction temperature is in the range of 1 080 to 1 150 °C. Relations between temperature, NH₃ slip and NO_x reduction are shown in Figure 2.50.

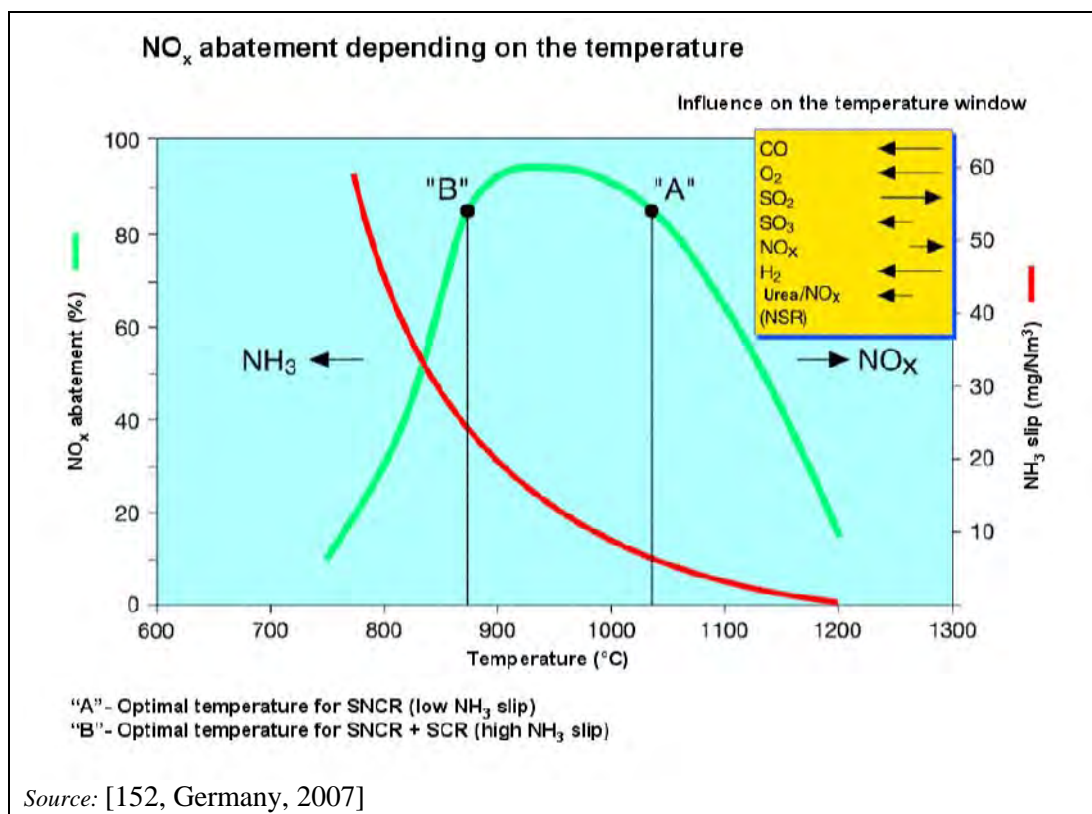

Figure 2.50: NO_x abatement depending on the temperature

Theoretical operational data for the SNCR process used in the lime industry such as temperature window and reduction efficiency are shown in Table 2.39.

Table 2.39: Theoretical operational data for the SNCR process

Process	Catalyser	Temperature window for the DeNO _x reaction (°C)	NO _x reduction efficiency (%)
SNCR	No catalytic converter NH ₃ or (NH ₂) ₂ CO (urea) injected directly into the combustion chamber	850–1 150	30–80

Source: [93, EuLA, 2006], [152, Germany, 2007]

At an example plant in Flandersbach, Germany, it is possible to achieve reduction efficiencies of 50 to 70%, thus enabling the level of NO_x emissions to remain below 500 mg NO_x/Nm³ as a daily average (standard state, 10% O₂). Higher abatement ratios are, in principle, possible, but they lead immediately to massive ammonia slips. Measurements carried out under different process and injection conditions have shown that the emissions of nitrous oxide (N₂O) always remain below 10 mg/Nm³ [93, EuLA, 2006], [152, Germany, 2007].

Applicability

In lime manufacturing, SNCR is applicable to preheater rotary kilns (Lepol grate).

For vertical kilns (which represent more than 90% of the total amount of kilns in the EU-27), in 2007, it is technically not yet feasible to carry out an SNCR treatment since the temperature of the flue-gas is far below 200 °C.

In long rotary kilns, the application of the SNCR technique is not practical as the zone with the optimal window of temperatures is located within the rotating part of the kiln. In 2007, the access to this part of the kiln is not possible and only primary techniques are possible.

In preheater rotary kilns, theoretically, the process conditions allow the application of the SNCR technique, but only in some specific areas where the temperatures are in the ideal range of 950 to 1050 °C (conditions are not met by all PRKs, only by Lepol grate kilns). Thus, the possibilities to adjust and to optimise the injection location (so as to inject the reducing agent at the right temperatures and oxygen concentrations) are rather limited. Furthermore, a minimum residence time of the flue-gas in this temperature window is required in order:

- to evaporate the reducing agent (urea or liquid ammonia)
- to distribute it as homogeneously as possible over the whole section
- to let the reducing agent react with the nitrogen oxides.

In practice, both conditions are not necessarily met in preheater rotary kilns. Indeed for those equipped with vertical preheaters, the residence time of the flue-gas in the ideal temperature window is likely to be too short to enable the complete reaction with the nitrogen oxides over the whole section. For rotary kilns equipped with grate preheaters, the conditions are more easily fulfilled. However, practical experience also shows that the efficiency of the SNCR can be much lower than expected as shown in the following example from Germany, where DeNO_x trials were carried out on a preheater kiln that was basically identical to the German kilns mentioned above (see operational data). The amount of urea injected above the Lepol grate had to be limited to a molar ratio NH₂:NO₂ of 1:2 in order to limit the massive emissions of ammonia and ammonium salts at the stack. In fact, the test was stopped immediately after a white plume appeared at the stack. The continuous monitoring of the NO_x emissions showed a slight decrease of the NO_x emissions during the injection of urea from about 400 to approximately 300 mg/Nm³. Ammonia emissions arising from the kiln without urea injection were in the range of between 3 and 8 mg/Nm³, compared to less than 0.7 mg/Nm³ as usually measured on rotary kilns. However, to apply SNCR to preheater rotary kilns with a Lepol grate, comprehensive testing phases and adaptations are needed and have to be carried out in advance.

Economics

For the example plant in Flandersbach, Germany, investment costs were similar to those mentioned by the cement industry, i.e. between EUR 0.5 million and 1.2 million (see Section 1.4.8.2). At this plant, the equipment was only in operation for a short period (few weeks) in 2007 and it is difficult to assess precisely the operating costs at the moment. Financial estimations based on the preliminary tests show that the operating costs could be similar to those reported by the cement industry, i.e. EUR 0.1 to 1.7 per tonne of lime referring to a kiln capacity of 1 000 t/day and initial NO_x emissions of up to 1 500 mg/Nm³.

Driving force for implementation

Legal requirements.

Example plants and reference literature

Flandersbach lime plant, Germany.

[46, Germany, 2006] [54, EuLA, 2006], [57, European Commission, 2005], [93, EuLA, 2006],[152, Germany, 2007], [168, TWG CLM, 2007].

2.4.6.1.5 Selective catalytic reduction (SCR)

Description and achieved environmental benefits

The selective catalytic reduction technique (SCR) operates in a temperature range of between 300–400°C. NO and NO₂ is reduced to N₂ by using NH₃ and a catalyst.

Irrespective of the type of reducing agent used, the SCR process requires a good mixing of the flue-gas and the agent, an optimised injection temperature and a sufficient residence time in the window of optimal temperatures. The use of a reducing agent ensures sufficient reduction efficiency. In general, SCRs can be operated nearly stoichiometrically and high reduction efficiencies will still be achieved. The flue-gases of lime kilns are usually not used, i.e. for drying materials. It is not possible to further capture or adsorb the ammonia downstream. See also Section 1.4.5.1.8.

Cross-media effects

The use of catalysts increase the operational costs and have to be recycled or disposed of.

In cases of high dust concentrations, electrical energy demand may increase due to the internal dedusting system of the SCR reactor and additional pressure losses.

Low dust exhaust gas systems require reheating the exhaust gases after dedusting, which may cause additional energy costs and pressure losses.

Operational data

Theoretical operational data, such as temperature ranges and reduction rates necessary for the use of this NO_x reduction technique in the lime industry are shown in Table 2.40.

Table 2.40: Theoretical temperature ranges and reduction rates necessary for the SCR process

Process	Catalyser	Temperature window for the DeNO _x reaction (°C)	NO _x reduction efficiency (%)
SCR	Metal oxidised on ceramic bodies	280–450	70–>90
	Molecular sieves	380–480	70–90
<i>Source:</i> [93, EuLA, 2006]			

Applicability

Selective catalytic reduction can, in principle, be applicable for rotary lime kilns in order to reduce NO_x emissions. However in 2007, the European lime industry did not have any experience with this technique for NO_x reduction because SCR is not yet used.

Regarding the use of SCR in the lime industry, several parameters have to be investigated, e.g.:

- high dust charge
- high specific gas volume
- question on metal alkalis
- investment, operational and maintenance costs.

Economics

Cost data for SCR used in the cement industry are shown in Section 1.4.5.1.8 and Section 1.4.8.2.

Driving force for implementation

Legal requirements.

Example plants and reference literature

In 2008, there were no example lime plants available in the EU-27. [54, EuLA, 2006], [168, TWG CLM, 2007].

2.4.6.2 Reduction of SO₂ emissions

Description and achieved environmental benefits

SO₂ emissions, principally from rotary kilns, depend on the sulphur content of the fuel, the design of kiln and the required sulphur content of the lime produced. The selection of fuels with a low sulphur content can therefore limit the SO₂ emissions, as can the production of lime using fuels with higher sulphur contents.

There are absorbent addition techniques for the reduction of SO₂ emissions available, such as cascade-type packed bed adsorbers, module adsorber systems, and dry flue-gas cleaning with a filter (fabric filter or electrostatic precipitator). The use of absorbents to reduce SO₂ emissions is well established in other industries; however, it has not yet been applied to rotary lime kilns. For the use in rotary kilns, the following techniques may be considered:

- use of fine limestone: At a straight rotary kiln fed with dolomite it has been observed that significant reductions in SO₂ emissions can occur with feedstones which either contain high levels of finely divided limestone or are prone to break up on heating. The finely divided limestone calcines, is entrained in the kiln gases and removes SO₂ en route to, and in, the dust collector
- lime injection into the combustion air: A patented technique (EP 0 734 755 A1) describes the reduction of SO₂ emissions from rotary kilns by injecting finely divided quick or hydrated lime into the air fed into the firing hood of the kiln
- injection of an absorbent into the exhaust gases: A recognised technique for reducing SO₂ concentrations in gaseous emissions is to:
 - inject an absorbent (e.g. hydrated lime or sodium bicarbonate) into the gas stream, and
 - provide sufficient gas residence time between the injection point and the dust collector (preferably a fabric filter) to obtain efficient absorption.

In 2007, there were no SO₂ abatement techniques installed in any European plants. However, in some cases, injection of hydrated lime is used to reduce SO₂ emissions [54, EuLA, 2006].

In this context, useful information about sorption plants can be found in the Reference Document on Best Available Techniques on Common Waste Water and Waste Gas Treatment/Management Systems in the Chemical Sector [58, European Commission, 2003].

Cross-media effects

No data available.

Operational data

Test measurement results show that, except from a few long rotary kilns, of which there are fewer than 26 in the EU-27, the majority of lime kilns (PFRK, ASK, MFSK, OSK, PRK) achieve less than 50 mg/Nm³, due to the natural propensity of lime to capture sulphur (see Section 2.3.3.3). Furthermore, by using waste as fuel, the majority of lime kilns can achieve less than 50 mg/Nm³.

Applicability

Absorbent addition techniques for the reduction of SO₂ emissions can, in principle, be applied in the lime industry. However in 2007, they were not applied.

The techniques described above may merit further investigation so that they can be adapted for use for rotary lime kilns.

Economics

No data available.

Driving force for implementation

Legal requirements.

Example plants and reference literature

Lime plants in the EU-27.

[54, EuLA, 2006], [168, TWG CLM, 2007], [182, TWG CLM, 2008].

2.4.6.3 Reduction of CO emissions

Description

The selection, when possible, of raw materials with a low content of organic matter also reduces the emissions of CO. However, raw material selection depends on the kiln type used and/or the type of lime produced, e.g. hydraulic lime production.

CO trip management

During elevated CO levels in the flue-gases, ESPs will have to be shut down for safety reasons.

The CO trip management technique being developed for cement kilns fitted with electrostatic precipitators (ESPs) may be applicable in some circumstances to rotary lime kilns equipped with ESPs. However, the rate of dust emissions (kg/tonne of product) following the deactivation of the ESP is generally very much lower in the case of lime kilns than in that of cement kilns, owing to the relatively coarse size of the limestone and the absence of any dust recycling.

Information regarding the control of CO trips and a guideline can be found in Section 1.4.5.3 and in Section 6.2.6.

Achieved environmental benefits

Reduction of CO trips, CO and dust emissions.

Cross-media effects

CO trips can lead to explosions in the ESPs.

Operational data

CO emissions in the range of <math><100\text{--}<500\text{ mg/Nm}^3</math> (spot test results) have been reported from PFRKs, LRKs, PRKs, OSKs (see Table 2.38 in Section 2.3.3.4.2). For ASKs and MFSKs higher CO emission levels will be necessary for technical reasons.

In the special case of hydraulic lime production, the organic carbon content of raw material is typically in the range of 0.8–5%.

Applicability

CO trip management can, in principle, be applied to rotary kilns.

Economics

No data available.

Driving force for implementation

Legal requirements.

Example plants and reference literature

Lime plants in the EU-27.

[54, EuLA, 2006], [83, CEMBUREAU, 2006], [168, TWG CLM, 2007], [182, TWG CLM, 2008].

2.4.6.4 Reduction of total organic carbon emissions (TOC)

Description and achieved environmental benefits

VOC emissions are typically measured as total organic carbon (TOC) and they are often related to emissions of CO, resulting from incomplete fuel combustion. Because the operator tends to limit the CO emissions of the kilns, the VOC emissions remain generally low. Optimisation of the process, such as smoothing and optimising the plant's operation, the firing process and/or homogenisation of the fuel and raw material feedings, can be applied for keeping TOC emissions low.

Cross-media effects

No issues.

Operational data

In a very limited number of cases where the raw material limestone contains organic matter of up to 0.1 %, volatile organic compounds can be emitted continuously.

For ASKs, LRKs and PRKs, VOC emissions only occur for short periods during start-up, or upset conditions thus leading to emissions of below 10 mg/Nm³ (eqC). For PFRKs, the process entails cyclic changes of combustion conditions every 10 to 12 minutes. Therefore, the levels of VOC emissions are slightly above the ones observed for other types of kilns.

Raw materials used for hydraulic lime production contain high organic matter in a typical range of 0.8–5 % (expressed as TOC) which lead to higher TOC emissions than those for conventional lime production.

Applicability

These techniques are, in principle, applicable to lime kilns.

Economics

No data available.

Driving force for implementation

Legal requirements.

Example plants and reference literature

Lime plants in the EU-27.

[129, EuLA, 2006], [182, TWG CLM, 2008].

2.4.6.5 Reduction of hydrogen chloride (HCl) and hydrogen fluoride (HF)

Description and achieved environmental benefits

The use of fuels containing low chlorine and low fluorine levels can reduce chlorine and fluorine emissions. Most of the chlorine which is present in the raw materials and fuels is captured by the quicklime.

In vertical kilns, the efficient contact between the kiln gases and the lime/dolime ensures efficient absorption of HCl. However, HCl emissions from shaft kilns mainly depend on the chlorine compounds in the limestone. When burning dry limestone, HCl emissions tend to be higher. In some cases, HCl emissions may be reduced by injecting water into the flue-gas.

Cross-media effects

No issues.

Operational data

The chlorine content is higher in dolomite (100 to about 1000 ppm) than in limestone (10 to 150 ppm).

For the use of wastes as fuels, HCl emissions of 10 mg/Nm³ and HF emissions of 1 mg/Nm³ were reported (see Table 2.27 in Section 2.3.3.7).

Applicability

These techniques are, in principle, applicable in the lime industry.

Economics

No data available.

Driving force for implementation

Legal requirements.

Local conditions.

Example plants and reference literature

Lime plants in the EU-27.

[46, Germany, 2006], [182, TWG CLM, 2008].

2.4.7 Reduction of polychlorinated dibenzo-p-dioxins (PCDD) and polychlorinated dibenzofurans (PCDF) emissions

Description and achieved environmental benefits

Raw materials or fuels that contain chlorides can potentially cause the formation of PCDD and PCDF in any of the process zones where the temperatures range from 300 to 450 °C.

If waste is used as fuel, the content of chlorine in fuels as well as the emissions may increase.

From relevant literature on lime production, the following key rules concerning the formation of PCDD/F are known:

- limit the residence time of flue-gases in zones where the temperature range from 300 to 450 °C
- limit the oxygen content in these same zones
- limit the copper input through the fuel because of its catalytic properties in the synthesis of PCDD/F.

Based on these rules, an action plan could be envisaged according to the flow diagram shown in Figure 2.51 and Figure 2.52.

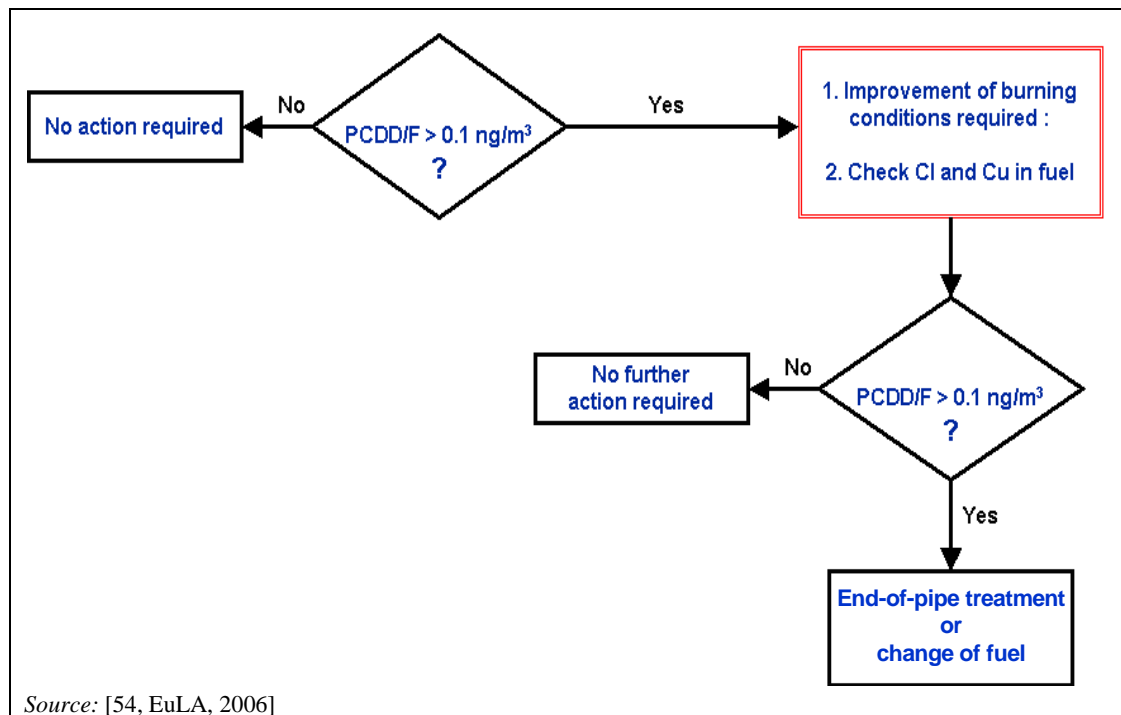

Figure 2.51: Flow diagram for the PCDD/F emissions in vertical lime kilns

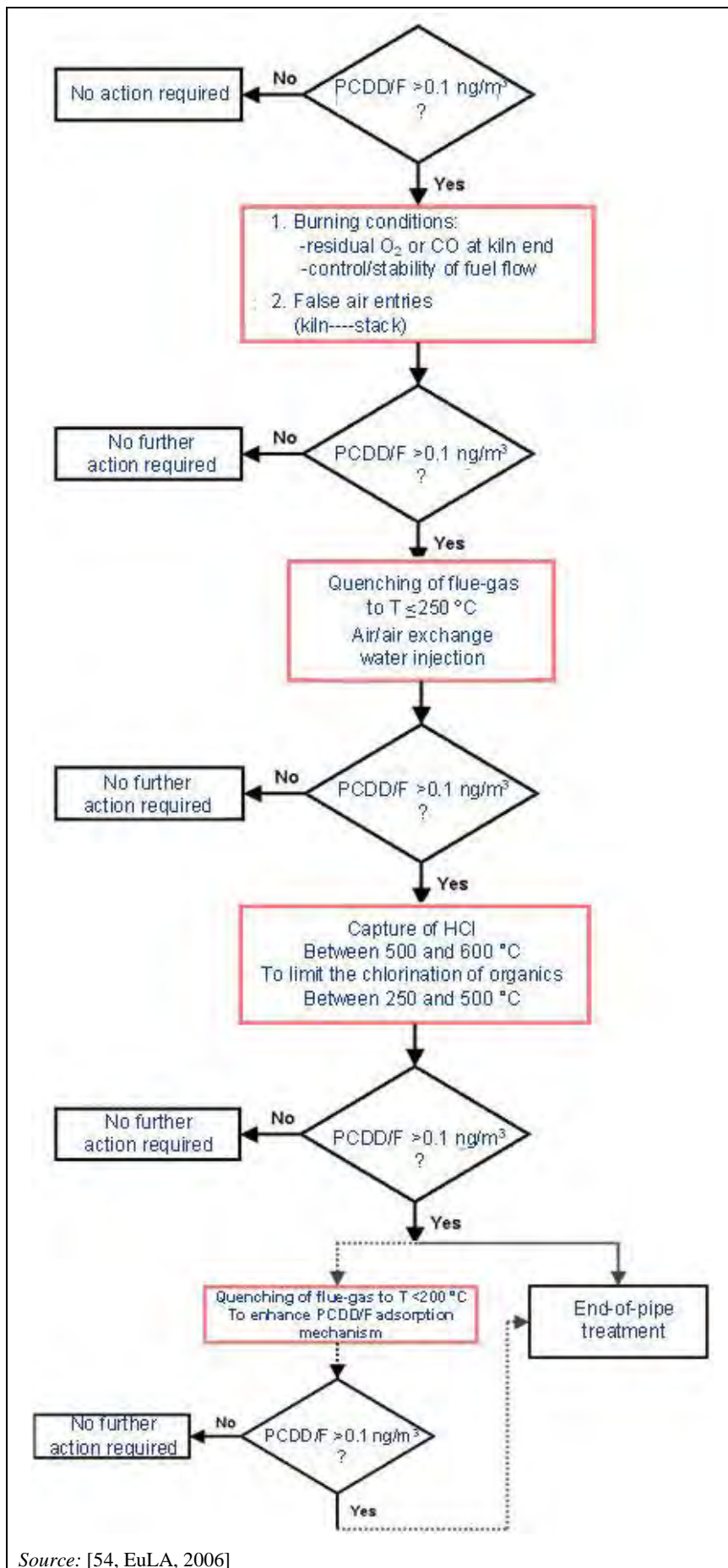

Figure 2.52: Flow diagram for the PCDD/F emissions in rotary kilns (LRK, RPK)

Cross-media effects

The use of wastes may influence the content of chlorine in fuels and the emissions may increase.

Operational data

PCDD/F emissions data in a range of between 0.005 and 0.07 ng I-TEQ/Nm³ were reported from different types of lime kilns (see Section 2.3.3.6). As far as has been observed from the data provided, the measured average emissions of PCDD for all types of lime kilns in the EU-27 are less than 0.1 ng I-TEQ/Nm³. This emission value is relevant when using wastes as fuels for the process. When co-incinerating waste, the requirements of Chapter IV of and Annex VI to the Directive 2010/75/EU have to be met.

However, investigations are ongoing so as to improve the understanding of PCDD formation in lime kilns in order to ensure that in the future, the emissions will always remain below 0.1 ng I-TEQ/Nm³ when using fuels with a higher chlorine content.

Applicability

These techniques can, in principle, be applied at lime kilns. Waste fuels are analysed before they are used.

Economics

No data available.

Driving force for implementation

Legal requirements.

Example plants and reference literature

Lime plants in the EU-27.
[54, EuLA, 2006], [182, TWG CLM, 2008].

2.4.8 Reduction of metal emissions**Description and achieved environmental benefits**

Feeding fuels with a high content of metals into the kiln system should be avoided. Furthermore, the use of materials with a high content of volatile metals, such as Hg and Tl, should especially be controlled.

Careful selection and guaranteed characteristics of substances entering the kiln can reduce emissions, e.g. using a quality assurance system to guarantee the characteristics of the waste fuels used (see Section 2.4.4). Furthermore, special attention has to be given to mercury. Because of the volatility of mercury, relevant higher levels of mercury emissions may occur. Therefore, mercury input via waste fuels has to be controlled and, if necessary, limited (see Section 2.3.3.10).

An effective dust removal reduces metal emissions as the emitted metals (except part of the mercury) are, to a large extent, bound to dust. Furthermore, absorption on activated carbon is an option.

Cross-media effects

Dust removal devices increase the consumption of electrical energy due to a higher pressure loss.

Operational data

As shown in Table 2.28 (see Section 2.3.3.9), metal emission values are within a range of 0.01–0.1 mg/Nm³. For lead and zinc, in some specific cases with higher dust emissions, values of up to 0.40 mg/Nm³ can be observed.

For the use of waste, the measured emissions for mercury were observed to be below 0.03 mg/Nm³ measured as a daily average value, or 0.05 mg/Nm³ measured as a half hourly average value. For cadmium and thallium together, the measured emissions were observed to be below 0.05 mg/Nm³ measured as a half hourly average value, and for the sum of arsenic, cobalt, chromium, copper, manganese, lead, antimony, tin and vanadium, the measured emissions were observed to be below 0.5 mg/Nm³ measured as a half hourly average value (oxygen content 10%) (see Section 2.3.3.10.1) [46, Germany, 2006].

Applicability

This measure/technique can be applied in the lime industry.

Economics

An effective dust removal can avoid high costs for activated carbon filters.

A required quality assurance system to guarantee the characteristics of materials fed to the kiln may result in additional costs.

Driving force for implementation

Legal requirements.

Example plants and reference literature

Lime plants in the EU-27.

[46, Germany, 2006], [51, EuLA, 2006], [54, EuLA, 2006], [168, TWG CLM, 2007], [182, TWG CLM, 2008].

2.4.9 Process losses/waste

2.4.9.1 General considerations concerning re-use of solid process losses/waste as raw material

This section deals with possibilities for the reduction of solid waste occurring in the several steps during the lime manufacturing processes.

Dust collected while loading, unloading, conveying, mechanically handling and processing raw materials can normally be re-used as raw material. For instance, in the storage of raw materials, any filter dust can be fed back directly to the production process or to the silo, when local air cleaning by a silo top-filter is used.

The separated dust collected from fabric filters of grinding plants, screening/sieving plants, grinding mills, hydrate plants or loading is burned lime that can be mixed with the product or is re-used in cement plants, especially when cement and lime plants are located on one site [66, Austria, 2006].

Dust originating from a flue-gas cleaning system can be re-used only under certain circumstances, because this dust can contain pollutants, such as high concentrations of sulphur, fluorine and metals, especially when waste is co-incinerated. In most cases, the collected dust is principally calcium carbonate, with varying amounts of calcium oxide, fuel ash and clay. The uses for the collected dust range from incorporation into commercial products (for example, building lime, lime for soil stabilisation, hydrated lime and pelletised products) to landfill.

The collected suspension generated during flue-gas cleaning by using wet scrubbers, is settled, the liquor is generally recycled and the wet solids are, in most cases, landfilled. Therefore, a separate conduction of different off-gas streams facilitates the optimal utilisation of dusty process losses. Gypsum generated during flue-gas cleaning, cannot be re-used in the lime production process, but is used in the cement industry as a hardening regulator.

Materials which cannot be recycled internally leave the plant to be used in other industries or to be supplied to external waste recycling or waste disposal facilities.

2.4.10 Noise

Description and achieved environmental benefits

This section deals with possibilities for the reduction of noise occurring in the several steps during the lime manufacturing processes. Noise abatement is of particular importance, as lime plants are often situated close to residential areas.

A reduction of noise emissions can often be achieved by directly applying techniques at the source of the noise. Sources of noise are, for example, extraction and processing of limestone, as well as lime production inevitably crushing units, grinding and preparation units, the lime kilns themselves, the feeding systems kilns, belt conveyors, filter units, the cooling systems of the kilns, etc.

Various techniques for noise abatement can be applied at lime plants in order to reduce the noise levels for neighbourhood protection. The most effective combination of techniques has to be identified individually for each plant or production site.

The following technical techniques are applied in the lime industry:

- appropriate choice of location for noisy operations
- enclosure of noisy operations, e.g. kiln feeding, lime discharge, product shipping
- installation of noise barriers and building up noise protection walls, e.g. at the dumper loading facility
- using internal and external lining made of resistant material for chutes
- soundproofing buildings to shelter any operations involving material transformation equipment
- sound insulation of machine buildings
- sound insulation of wall breaks, e.g. by installation of a sluice at the entrance point of a belt conveyor
- installation of sound absorbers at air outlets, e.g. the clean gas outlet of dedusting units
- reduction of flowrates in ducts
- sound insulation of ducts
- outlet silencers for exhaust stacks
- lagging of ducts and finally blowers which are situated in soundproofed buildings
- decoupled arrangement of noise sources and potentially resonant components, e.g. of compressors and ducts.

Existing or older plants are upgraded to comply with the national legislation requirements, although the older designs may involve difficulties such as lack of space to place linings, access for maintenance to be thought about, etc.

If the above-mentioned noise protection techniques cannot be applied and if a transfer of noisy units inside a building is not possible, e.g. due to the sizes of kilns and their facilities, secondary noise protection techniques, e.g. constructing of buildings or growing trees and bushes between the protected area and the noisy activity, e.g. the kiln or the storage area, have to be carried out. Doors and windows of covered areas have to keep closed during noisy operations.

Noise abatement schemes

A practice for reducing noise emissions from lime plants is to develop a noise abatement scheme for the whole site, taking into account all noise sources at the production site, noise abatement costs, legal requirements as well as neighbourhood concerns.

The most effective noise abatement scheme does not necessarily include noise reduction techniques at the loudest unit, because noise levels decrease significantly with distance to the source. Accordingly, a combination of techniques at noise sources close to the affected areas may be more efficient. In some cases organisational techniques, such as reducing night time activities, may be sufficient to reduce nuisances for the neighbourhood and to comply with legal requirements.

Development of a noise abatement scheme usually includes the following steps:

- listing all major sound sources and determining their sound pressure levels
- determination of the affected areas, e.g. housing areas
- computer-based calculation of the noise propagation (based on three-dimensional modelling of the site and its surroundings)
- ranking of the noise sources according to their relevance for individual affected areas (separately for day and night time)
- evaluation of noise abatement techniques with regard to their relevance for the noise level in affected areas and estimated costs
- identification of the most cost-effective combination of techniques that ensures compliance with the legal requirements as well as acceptance in the neighbourhood [46, Germany, 2006].

Cross-media effects

Additional investment and maintenance costs can occur due to the noise protection techniques.

Operational data

No data available.

Applicability

Techniques for noise reduction can, in principle, be applicable in the cement industry (see Section 2.3.6).

Economics

Additional investment costs can occur due to the noise protection techniques.

Driving force for implementation

Legal requirements.

Example plants and reference literature

Lime plants in Germany, lime plants in the EU-27.
[46, Germany, 2006].

2.4.11 General considerations for odours

Odours can occur in lime plants using mixed feed shaft kilns because of the hydrogen sulphide (H_2S) emissions produced. This depends on the part of the reduced or elemental forms of sulphur which can lead to H_2S emissions. The use of a regenerative afterburner in order to reduce the H_2S in the flue-gas stream can be successful. In 2008 in Europe, only one lime plant was equipped with a thermal afterburner to reduce H_2S emissions; however, this was only for a 6 months working period. No further regenerative afterburners are operational in the European lime industry.

Reducing the sulphur content in the fuels may be possible for reducing odour emissions.

Odours can also be caused by wastes which are used as fuels. Storages of waste materials can be covered or waste storage systems can be used.

2.4.12 Environmental management tools

Environmental management tools are described in the cement chapter in Section 1.4.12 of this document.

2.5 Emerging techniques in the lime industry

2.5.1 Fluidised bed calcination

The calcination of finely divided limestone in a fluidised bed has been practised on a relatively small scale for many years. It has several potential advantages, including:

- the use of surplus grades of fine limestone
- low NO_x emissions, and
- low SO₂ emissions, when using high sulphur fuels.

However, the technique does not have a particularly low specific heat use, the finely divided products are not suitable for many applications and the residual calcium carbonate level is relatively high. Initial problems with using the technique for kilns with productive capacities in excess of 150 tonnes per day appear to have been resolved.

Figure 2.53 shows a schematic diagram of a fluidised bed kiln. Fine limestone is fed to a preheater vessel using air heated by the kiln exhaust gas via a heat exchanger. The preheated limestone then enters the first fluidised bed vessel where the temperature is increased and limestone starts to be calcined. As the limestone is calcined, the lighter quicklime flows over the weir wall into the next fluidised bed vessel where calcination is completed. The quicklime then passes through the cooler where it is cooled by ambient air.

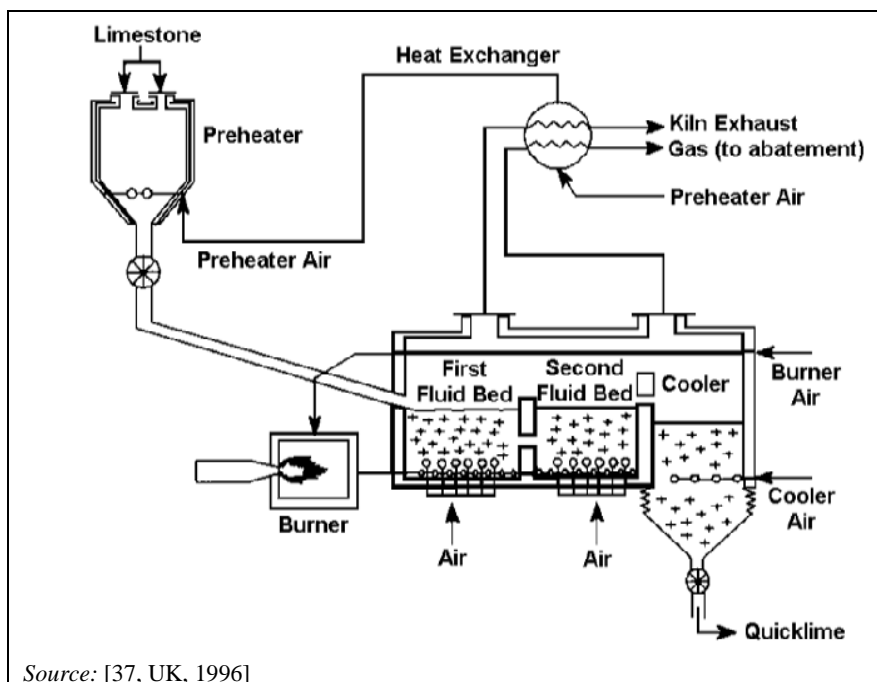

Figure 2.53: Fluidised bed kiln

Although the fluidised bed technique may offer lower pollutant releases than other lime kiln techniques, it is not well proven and can only produce fine lime with a high reactivity.

2.5.2 Flash calciner/suspension preheater

The technique of feeding finely divided limestone via a suspension preheater into a flash calciner was developed in the cement industry. However, it is only suitable for a limited range of limestone qualities and has been used in a very small number of installations. Two kilns in

Australia are in operation using this technique. In one, the product from the flash calciner is passed through a short rotary kiln. The rotary section is designed to control the % of CaCO_3 and the reactivity of the lime within customer specifications.

The technique is particularly suitable for 'sandy' limestone as the flash calciner kiln accepts feedstone in the 0–2 mm range. It is understood to have high capital costs, which are likely to restrict its use to relatively large output levels (for example, about 500 tonnes/day).

2.5.3 Ceramic filters

Ceramic filters are not used on lime kilns in 2008. However, they are able to remove dust efficiently from gases at very high temperatures, and it is possible that, with kilns such as rotary kilns producing dead burned dolomite, dedusting high temperature gases might enable certain heat recovery systems to become viable.

2.5.4 Post-combustion of flue-gases from mixed feed shaft kilns

For the treatment of the flue-gases from mixed feed shaft kilns, two main abatement techniques can be considered:

- the recuperative thermal oxidiser:

The main technical advantage of this technique is its relatively low sensitivity to dust concentrations of up to 30 mg/Nm^3 . In addition, ammonium salts which lead to clogging and corrosion issues cannot form because of the high temperatures existing in the oxidiser. However, even under the best operational conditions, this technique requires a significant input of additional energy (up to 0.85 GJ/t output). Practical experience about pollutant abatement efficiency and operating costs of such equipment were not available in the lime industry in 2008

- the regenerative thermal oxidiser:

Pilot tests using a small regenerative oxidiser have been carried out at several plants equipped with mixed feed shaft kilns burning different solid fuels. The oxidiser was installed between the fabric filter and the stack in a partial flue-gas (flue-gas stream: $Q < 1500 \text{ Nm}^3/\text{h}$), separated from the main flue-gas stream as shown in Figure 2.54.

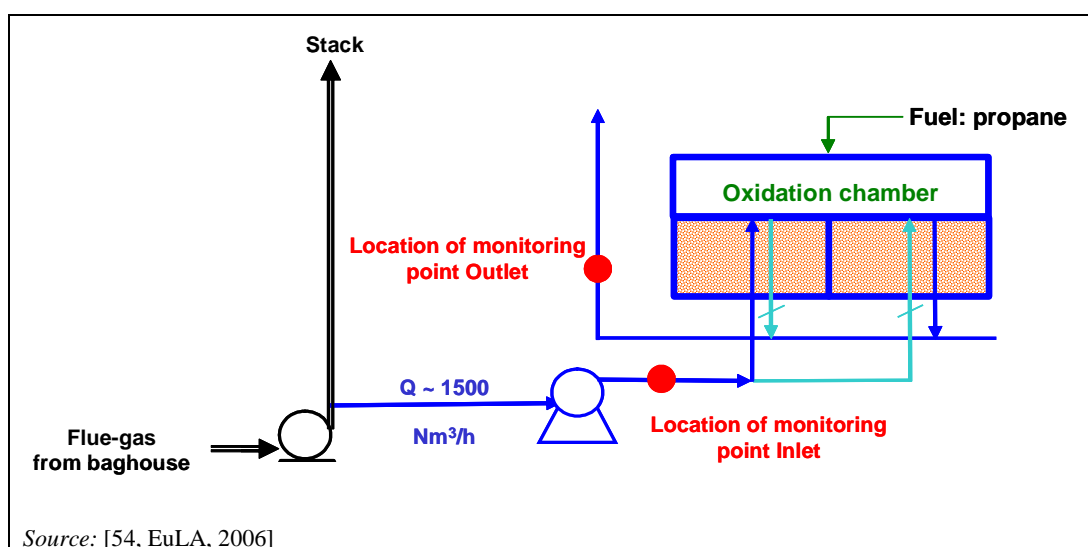

Figure 2.54: Example flow diagram of a post-combustion technique

The compositions of the flue-gas at the inlet and at the outlet of the oxidiser were closely monitored over several hours. The main results of these tests are summarised and shown in Table 2.41.

Table 2.41: Flue-gas composition monitored over several hours

	Substance	Average inlet concentration (dry) (mg/Nm ³)	Average outlet concentration (dry) (mg/Nm ³)
Case 1	CO	4 900	35
	TOC	32	0.1
	H ₂ S	<0.8	<0.7
Case 2	CO	14 650	95
	TOC	120	0.4
	H ₂ S	2	<0.8
Case 3	CO	6 270	51
	TOC	338	1.3
	H ₂ S	1.4	<1.2
Case 4	CO	10 810	95
	TOC	37	0.2
	H ₂ S	/	/
Case 5	CO	14 230	128
	TOC	34	0.3
	H ₂ S	20	<0.9
Case 6	CO	14 450	115
	TOC	53	0.5
	H ₂ S	33	<0.5
<i>Source: [54, EuLA, 2006]</i>			

From these tests it can be concluded that, if well designed, the oxidiser can run and operate in auto thermal conditions (i.e. without the need of additional energy) if the CO concentration exceeds a range of 1.5 to 2% in the flue-gas before treatment. In this case, the abatement efficiency of generally 98% can be achieved for carbon monoxide, TOC and hydrogen sulphide. The CO emissions concentration in the clean gas is always <100 mg/Nm³ [142, EnvNGO/Tebert, 2007]. However, and on the contrary to the recuperative system, this equipment requires very low dust concentrations in the flue-gas (generally below 5 mg/Nm³). If temperatures at the outlet are too low (e.g. below 200 °C), ammonium salts can be formed. Corrosion of pipes and/or uncontrolled emissions of dust can then be expected. The tests have also shown that, if the CO levels exceed a range of 2 to 3%, too much energy is generated in the oxidiser by the oxidation of the pollutants. This can lead to serious trouble during the daily operation of the equipment.

The decision about which technique should be used needs to be based on the following (non exhaustive) list of criteria:

- characteristics of the flue-gas (e.g. flowrate, oxygen, carbon monoxide and TOC contents, temperature)
- variability of these parameters over time
- characteristics of the dedusting system.

Therefore, the best solution depends on the local conditions [54, EuLA, 2006].

3 MAGNESIUM OXIDE INDUSTRY (DRY PROCESS ROUTE BASED ON MINED NATURAL MAGNESITE)

3.1 General Information

3.1.1 Introduction

Magnesium oxide is the most important industrial magnesium compound with its main application in the steel and refractory industry. It is also largely used in many other industrial sectors including the food and animal feed industries. The raw materials for the production of magnesium oxide are both natural magnesium carbonate and brucite or magnesium chloride from seawater and brines.

For the production of magnesium oxide (MgO/magnesia), two general production process routes are used:

- starting from magnesium carbonate, by a high temperature decarbonisation reaction, magnesium carbonate itself may be obtained from magnesite mines (natural or dry process route)
- starting from magnesium chloride, through various processes like the high temperature hydrolysis reaction and magnesium hydroxide ($\text{Mg}(\text{OH})_2$) precipitation. Magnesium chloride may be obtained from brines, the dissolution of magnesium rich minerals with hydrochloric acid (HCl) and seawater (synthetic or wet process route) [108, European Commission, 2006].

The use of the process route starting from magnesium chloride mentioned above (wet process route) is decreasing because the energy requirements are three times higher than those of the magnesium oxide production process starting from magnesium carbonate (dry process route). More information regarding the wet process route can be found in the Reference Document on Best Available Technique for the Manufacture of Large Volume Inorganic Chemicals–Solids and Others Industry (LVIC–S) where this wet process for the production of magnesium oxide is described [108, European Commission, 2006].

This chapter covers the production of magnesium oxide (MgO/magnesia), of which there are different types–DBM, CCM, FM (see Section 3.1.2.1.1)–by using the dry process route based on mined natural magnesite (magnesium carbonate MgCO_3). In Europe, brucite is not used for the production of magnesium oxide; however, the production steps and burning conditions required are exactly the same. The wet process route using magnesium chloride as the starting material is not covered within this document because of the differences in the use of process structure, techniques and raw materials.

However, in some cases such as for market reasons, these two magnesia products cannot be separated. If these cases occur, an appropriate remark is given in this document.

3.1.2 The magnesite industry worldwide and in Europe

Sintered or dead burned magnesia (DBM) is produced and traded worldwide along with caustic calcined (CCM) and fused magnesia (FM). Figure 3.1 gives an overview of the worldwide sources and the producers of magnesium oxide.

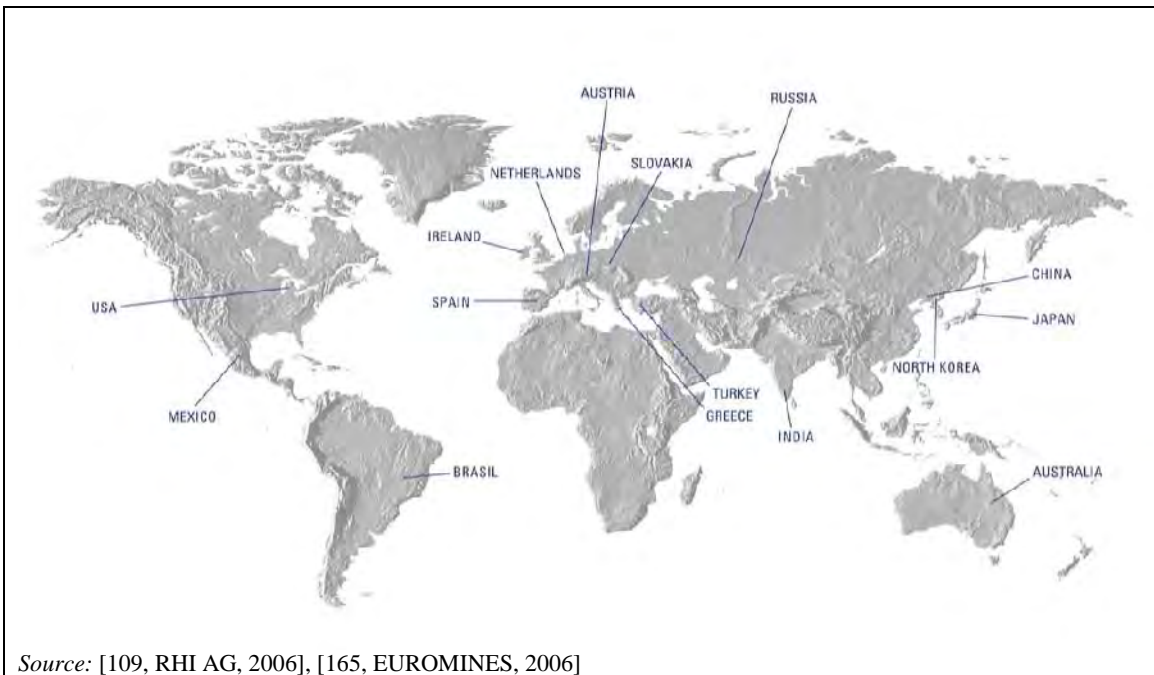

Source: [109, RHI AG, 2006], [165, EUROMINES, 2006]

Figure 3.1: Global sources of magnesium oxide and producer countries

Figure 3.2 shows the worldwide raw magnesite production figures and production figures for the EU-25 using the dry process route from 1981 until 2003.

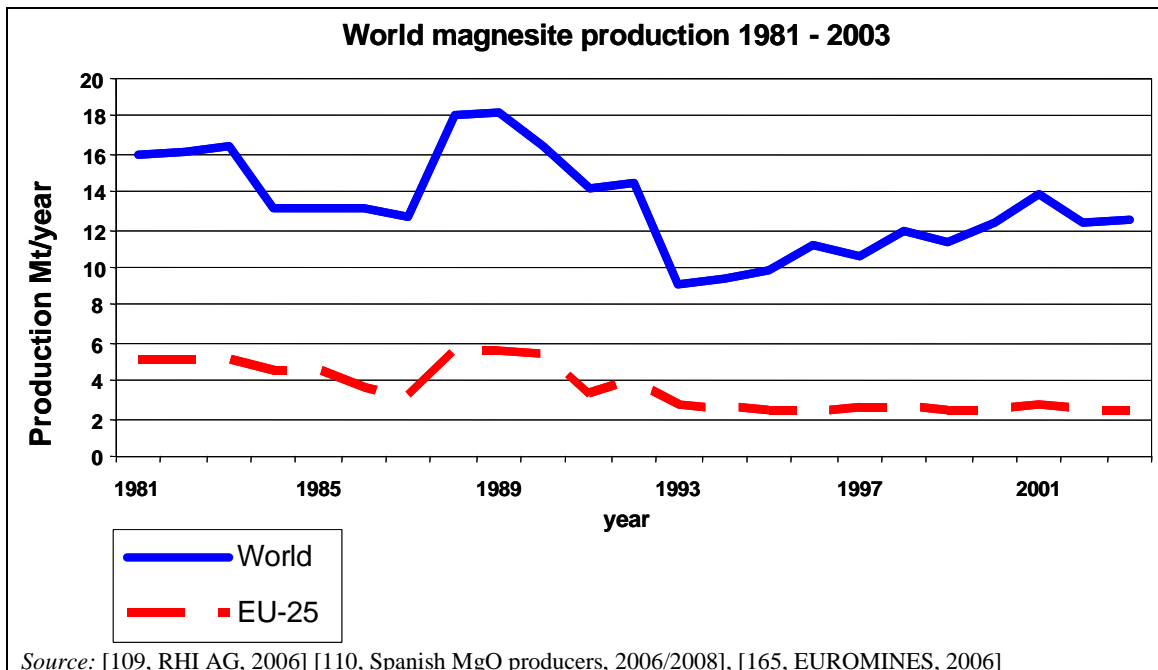

Source: [109, RHI AG, 2006] [110, Spanish MgO producers, 2006/2008], [165, EUROMINES, 2006]

Figure 3.2: Raw magnesite production in the EU-25 and worldwide

Table 3.1 shows this worldwide production data from 2000 to 2005 related to the producer countries

Table 3.1: Worldwide production of raw magnesite (magnesium carbonate) from 2000 to 2005

Country	Raw magnesite production (t)					
	2000	2001	2002	2003	2004	2005
Albania ⁽¹⁾	NA	NA	NA	NA	NA	NA
Australia	349 933	540 000	540 000	553 847	586 393	590 000
Austria	725 832	680 534	728 235	766 525	715 459	693 754
Brazil	300 000	265 749	310 000	330 000	350 000	386 759
Canada	270 000	300 000	200 000	150 000	140 000	120 000
China	4 230 000	4 300 000	4 400 000	4 500 000	4 650 000	4 800 000
CIS – Asia	250 000	260 000	150 000	120 000	NA	NA
CIS – Europe	2 250 000	2 340 000	1 350 000	1 080 000	NA	NA
Columbia	7 100	7 000	6 900	6 700	6 500	6 300
Czech Republic ⁽²⁾	NA	NA	NA	NA	NA	NA
DPR Korea	650 000	650 000	450 000	580 000	n.a	NA
Greece	492 780	483 296	558 057	549 049	499 474	500 000
Guatemala ⁽³⁾	NA	NA	NA	NA	NA	NA
India	340 000	330 000	280 000	300 000	320 000	380 000
Iran	140 000	133 778	128 565	91 700	91 700	120 000
Kenya ⁽⁴⁾	NA	NA	NA	NA	NA	NA
Korea	650 000	650 000	450 000	580 000	600 000	800 000
Mexico ⁽⁵⁾	NA	NA	NA	NA	NA	NA
Nepal ⁽⁶⁾	NA	NA	NA	NA	NA	NA
Pakistan	3 610	3 000	4 430	4 700	4 900	3 029
Philippines ⁽⁷⁾	NA	NA	NA	NA	NA	NA
Poland	54 830	23 000	24 000	33 000	35 000	37 000
Russia (Europe)	1 400 000	1 380 000	1 350 000	1 080 000	900 000	885 000
Russia (Asia)	140 000	138 000	150 000	120 000	100 000	95 000
Serbia and Montenegro	0	0	0	73 000	70 000	60 000
Slovakia	1 535 200	1 537 000	1 464 500	1 640 900	965 900	1 555 000
South Africa	97 446	98 000	99 000	100 000	120 000	130 000
Spain	423 605	438 194	462 200	468 900	NA	NA
Thailand ⁽⁸⁾	NA	NA	NA	NA	NA	NA
Turkey	2 672 089	2 738 086	2 800 000	3 224 278	NA	NA
USSR ⁽⁹⁾	NA	NA	NA	NA	NA	NA
US ⁽¹⁰⁾	NA	NA	NA	NA	NA	NA
Yugoslavia	80 000	78 000	75 000	73 000	0	0
Zimbabwe	5 800	6 000	6 200	6 400	6 500	6 800

For different countries, data are only available within the following periods:
⁽¹⁾ Data available from 1988 – 1994
⁽²⁾ Data available from 1981 – 1994
⁽³⁾ Data available from 1984 – 1992
⁽⁴⁾ Data available from 1984 – 1992
⁽⁵⁾ Data available from 1988 – 1994
⁽⁶⁾ Data available from 1983 – 1992
⁽⁷⁾ Data available from 1984 – 1994
⁽⁸⁾ Data available from 1988 – 1992
⁽⁹⁾ Data available from 1981 – 1994
⁽¹⁰⁾ Data available from 1981 – 1983
NA: no data available
Source: [109, RHI AG, 2006], [110, Spanish MgO producers, 2006/2008], [165, EUROMINES, 2006], [168, TWG CLM, 2007]

The world's production of magnesite was around 12.5 million tonnes in 2003. In the EU-27, about 2.3 million tonnes were produced in 2003 which was 18.4% of the world's production. In 2003, the world's production of magnesium oxide (magnesia) by using the dry process route was around 5.8 million tonnes. In comparison to 1981, when the countries in Europe were still responsible for 32% of the world's production, this share between world's production and EU

production significantly decreased. Therefore in 1995 and 2005, the European Commission published Council Regulations on protection against dumped imports from countries not members of the European Community and imposed a definitive anti-dumping duty on imports of magnesium oxide [166, European Union, 1995], [167, European Union, 2005].

The estimated production of sintered magnesium oxide/magnesia in 2003 is shown in Table 3.2.

Table 3.2: Worldwide production of sintered magnesium oxide/magnesia in 2003

Type of magnesium oxide produced	Estimated magnesium oxide production (million t)
Natural magnesium oxide	5.8 ⁽¹⁾
Synthetic magnesium oxide	0.6 ⁽²⁾
Total magnesium oxide production	6.4 ⁽³⁾

⁽¹⁾ Magnesium oxide production by using the dry process route
⁽²⁾ Wet process route
⁽³⁾ Σ total production dry and wet process route
Source: [109, RHI AG, 2006], [110, Spanish MgO producers, 2006/2008], [165, EUROMINES, 2006]

The worldwide production of different magnesium oxide (magnesia) modifications, such as sintered or dead burned (DBM), caustic calcined (CCM) and fused magnesia (FM) varied between 6.4 and 6.7 million tonnes in 2003 due to statistical inaccuracies. Figure 3.3 gives the production distribution overview of the different modifications/types of magnesium oxide (magnesia) produced worldwide in 2003. The total production was 6.7 million tonnes.

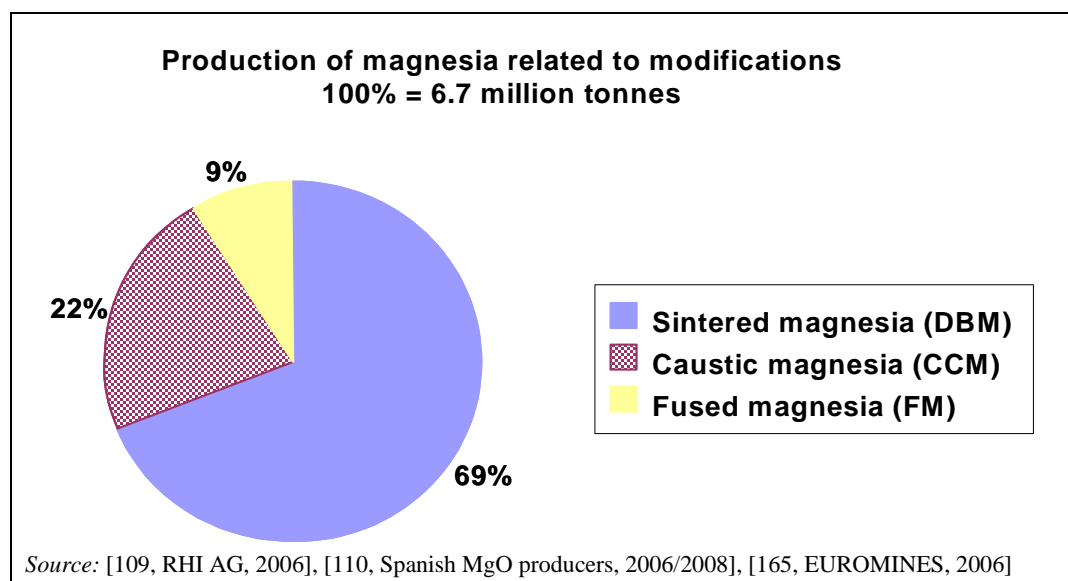

Figure 3.3: Worldwide production of magnesium oxide modifications in 2003

There are few magnesium oxide producers in the EU-27, so there is a correspondingly low number of plants producing sintered magnesia and these are shown in Table 3.3. In the EU-27, there are only known to be nine producers, using 14 plants. On average, the number of kilns per plant is one to three, except for one producer who operates with eight kilns in a single plant. The economic activities of the magnesium oxide industry are restricted to a small area.

Table 3.3: Producers of sintered magnesia in the EU-27

Country	Number of producers	Number of plants
Greece	1	1
Spain	2	2
Austria	2	5
Poland	1	1 ⁽¹⁾
Slovakia	3	5
Total	9	14
⁽¹⁾ Assumption Source: [109, RHI AG, 2006], [110, Spanish MgO producers, 2006/2008], [165, EUROMINES, 2006], [168, TWG CLM, 2007]		

Table 3.4 shows the production of raw magnesite from mines and the production of magnesia by using the dry process route in the EU-25 in 2003. More than 98% of the mined magnesite is used for the production of the different magnesia products DBM, CCM and FM.

Table 3.4: Production of magnesite and magnesia by using the dry process route in the EU-25 in 2003

Country	Magnesite ⁽¹⁾ production in 2003 (t)	Magnesia production capacity in 2003 (t)		
		Dead burned magnesia (DBM)	Caustic calcined magnesia (CCM)	Fused magnesia (FM)
EU-25	2 398 574			
Greece	549 049	84 635	92 350	
Spain	468 900	60 000	150 000	
Austria	766 525			6 000
Poland	33 000			
Slovakia	900 000			
⁽¹⁾ Mined raw ore, the raw material for magnesium oxide production Source: [109, RHI AG, 2006], [110, Spanish MgO producers, 2006/2008], [165, EUROMINES, 2006], [168, TWG CLM, 2007]				

Raw magnesite is traded only to a small extent. Special grades are used in the ceramics and the steel industry and as a magnesium source for the production of other magnesium compounds. In 2003, these markets represented about 2% of the referred production of magnesite [109, RHI AG, 2006], [110, Spanish MgO producers, 2006/2008], [165, EUROMINES, 2006].

3.1.2.1 Types of magnesium oxide (magnesia) products

3.1.2.1.1 Magnesia

Magnesia is chemically pure magnesium oxide (MgO), also known as 'periclase'. The melting point of magnesia is at around 2 800 °C. This high melting point is the reason for the preferred use of magnesia as the raw material for refractory products which are used in high temperature processes for the steel, cement, lime, glass and non-ferrous metals industries.

Magnesia can be produced and modified as follows:

- sintered or dead burned magnesia (DBM)
- caustic calcined magnesia (causter, CCM)
- fused magnesia (FM).

The differences in these types of magnesia products are the physico-chemical characteristics. The different grades of magnesia produced are defined by chemical purity. Depending on the origin, magnesia generally contains magnesium oxide (MgO) in a range of 55–98%. The most important impurities that occur are SiO₂, Fe₂O₃, CaO and Al₂O₃. These impurities affect the quality of the magnesia product. In caustic calcined magnesia, considerable amounts of CO₂ remain in the product [67, Austria, 2006],[109, RHI AG, 2006],[110, Spanish MgO producers, 2006/2008], [165, EUROMINES, 2006].

3.1.2.1.1.1 Sintered/dead burned magnesia (DBM)

Sintered magnesia (MgO = dead burned magnesia: DBM) is produced through a sinter burning process at temperature ranges of 1600–2200°C. Different types are defined by the content of lime in the raw material which is in the range of < 2–35% and the SiO₂ content, which in general is required to be low. Special uses also require very low contents of iron. The product is characterised by a cubic crystal structure with an apparent density as a rule in the range of 3.05–3.45 g/cm³ and with crystal dimensions in a range of 30–200 µm. Sintered magnesia or dead burned magnesia is produced as grains or briquettes.

3.1.2.1.1.2 Caustic calcined magnesia (CCM)

Caustic calcined magnesia (MgO = caustic calcined magnesia: CCM) is partially de-acidified magnesite or calcinated Mg(OH)₂, where the original crystal modification is retained, e.g. the crystal structure of the original substance is retained during calcination at the decomposition temperature of between 600 and 800°C and the CO₂ retention points are free (gaps in the crystal structure system). As a result, CCM has a high specific surface, which is the reason for the highly reactive behaviour of causter in comparison to DBM or FM. CCM generally occurs in loose form as powder (fine, porous) or as pieces in very loose chunks. Calcination at temperatures as high as 1300°C is used for the production of various grades of CCM.

3.1.2.1.1.3 Fused magnesia (FM)

Fused magnesia is produced by a fusing process in an electric arc kiln at temperatures of 2800°C. The difference between sintered and fused magnesia is, on the one hand, in the apparent density (fused magnesia has a higher density of 3.43–3.54 g/cm³ than sintered magnesia) and, on the other hand, on the crystal size which is in the range of 200 to 2000 µm. Fused magnesia is used as refractory material, and for some special applications, such as for nuclear reactors. In Europe, fused magnesia is produced in very small quantities. Therefore, the production of fused magnesia is not described in detail in this document.

3.1.3 The use of magnesia

Sintered or dead burned magnesia is primarily used in the refractory industry. Example areas of application for refractory products using magnesia are:

- the steel industry, e.g. for electric arc furnaces, basic oxygen furnaces or other furnaces, steel converters, hot metal transport and machinery
- the cement industry, e.g. for the inlets of preheaters, cement kilns and coolers
- the non-ferrous metal industries, e.g. for furnaces
- the lime industry, e.g. for the inlets of lime kilns
- the glass industry, e.g. for melting furnaces, regenerator chambers.

For caustic calcined magnesia, the main applications can be found in:

- the agricultural industry, as feed or fertiliser
- the steel production industry, as slag conditioner
- the construction industry, as floor covering and for insulation
- the manufacture of cellulose, paper, chemicals, pharmaceuticals, flame-proofing and sweeping materials
- the environmental protection industry.

Based on a worldwide magnesia production of 6.7 million tonnes in 2003, Figure 3.4 shows the sector specific consumption of magnesia in different industries, including the synthetic magnesia industry. Magnesia is mainly used for the production of refractory products. 65% of magnesia used for refractories is produced in order to be used in the steel industry, 15% in the cement industry, 7% of magnesia production is used for other refractory applications, such as in the non-ferrous metals industries or in the glass industry and finally 13% of total production is used for other applications. These other applications are very varied and a total of 80 applications are known—most of them are for CCM. The main applications can be found in agriculture as feed or fertiliser, in the construction industry as floor covering and for insulation, in the manufacture of cellulose, paper, chemicals, and pharmaceuticals, flame-proofing and sweeping materials, as well as in environmental protection.

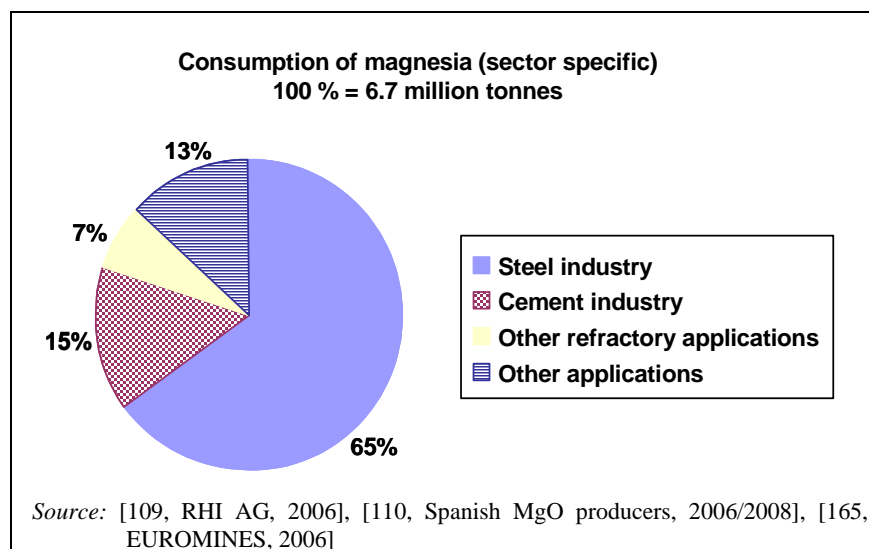

Figure 3.4: Sector specific consumption of magnesia worldwide in 2003

No statistics/assessments are available showing the distribution and the use of natural magnesia. However, it can be assumed that there are no significant differences to synthetic magnesia.

Worldwide, the specific use of refractory products containing magnesia is decreasing; however, worldwide steel production is increasing with the result that, from a global perspective, the demand for refractory products containing magnesia is still continuously increasing as shown in Figure 3.5. This figure also includes magnesia (MgO) used for slagging (10% of the overall MgO consumption).

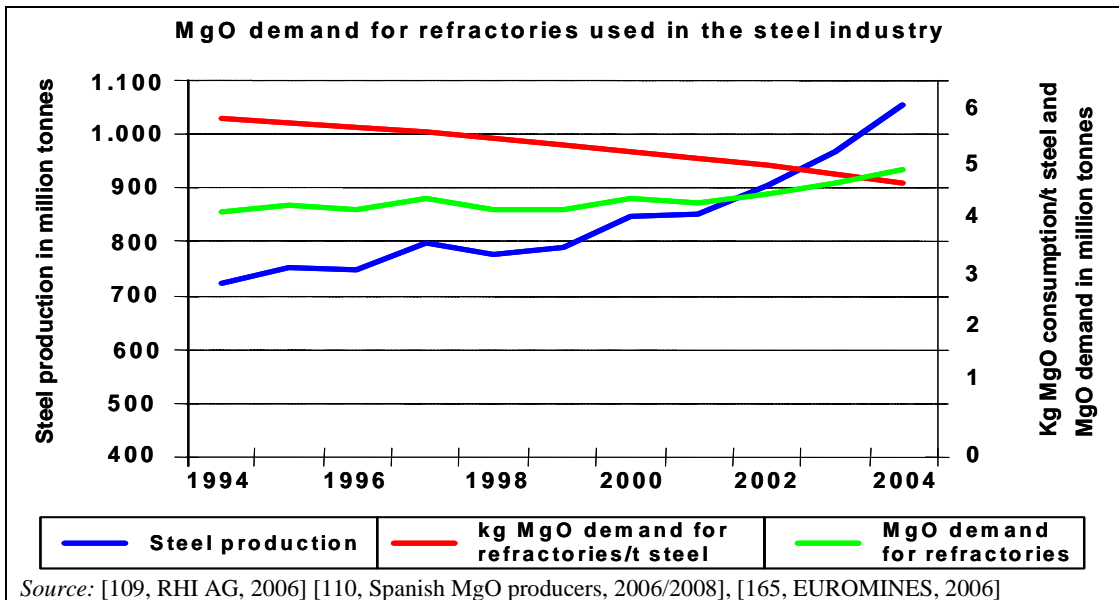

Figure 3.5: Worldwide magnesia demand for the production of refractories used in the steel industry

In 1994, the worldwide production of raw steel was around 700 million tonnes, while in 2005, steel production capacity was more than 1 000 million tonnes. In the same period, the specific magnesia demand continuously decreased (-24% between 1994 and 2004) from around 5 to 4.2 kg/t steel. However, when viewed globally and in combination with the increased steel production worldwide, it can be seen that the requirements for magnesia and also magnesite are continuously increasing. Parallel to an increased use of magnesia in the steel industry, the production of magnesite has also increased from 9.4 (1994) up to 12.5 (2003) million tonnes per year, as also shown in Figure 3.2 [67, Austria, 2006], [109, RHI AG, 2006], [110, Spanish MgO producers, 2006/2008], [165, EUROMINES, 2006], [168, TWG CLM, 2007].

3.2 Applied processes and techniques

3.2.1 Raw materials and preparation

For the production of magnesia products (DBM, CCM, FM), the most important raw materials are:

- magnesite (magnesium carbonate) = MgCO_3 (dry process)
- brucite (magnesium hydroxide) = $\text{Mg}(\text{OH})_2$ (dry process)
- bischofite (magnesium chloride) = $\text{MgCl}_2 \cdot 6 \text{H}_2\text{O}$ (wet process)
- seawater and dolomite (wet process).

This document only covers the dry process route for the production of dead burned magnesia from magnesite, since the use of magnesium hydroxide (brucite) only plays a minor role. The production process based on magnesium chloride, the wet process route, will not be covered within this document. More information regarding the wet process route can be found in the Reference Document on Best Available Technique for the Manufacture of Large Volume Inorganic Chemicals–Solids and Others Industry (LVIC–S) where this process for the production of magnesium oxide is described [108, European Commission, 2006].

The raw materials are mined from open pit and underground mines and the first size reduction and preliminary treatment is achieved during the mining operation. Standard processing units are used for the preparation of raw materials such as crushing, grinding or milling and sieving plants. Depending on the nature of the rock, e.g. hardness, sizes, various types of primary and secondary crushers are used. However, the size of the stones should not be too small and only a small amount of fines should be the result.

For preparing magnesite, heavy sludge preparation is sometimes used. Raw materials are sometimes washed in order to exclude impurities. Furthermore, permanent magnet separators are used for magnetic preparation tasks.

Sintered or dead burned magnesia is usually ground, milled and, to some extent, handled magnetically following the firing process. Caustic calcined magnesia is often milled following the firing process and is then a finished product. Different types of machinery can be used in the milling process, e.g. ball mills, roll mills, swing mills and high pressure grinding rolls. Briquette presses are usually used for the production of causter briquettes (two-phase heat treatment).

The mining process is also not covered in this document. Useful information regarding mining/quarrying can be found in the Reference Document on Best Available Techniques for Management of Tailings and Waste-Rock in Mining Activities [47, European Commission, 2004].

3.2.1.1 Magnesite

The term ‘magnesite’ denotes natural magnesium carbonate (MgCO_3). Magnesite is partially derived from rock formation materials and it mostly occurs together with dolomite and forms deposits, which are generally very old (> 400 million years old). In Europe, magnesite can be found in many places; however, few deposits of commercial value and producers exist. One of the largest deposits known is in the greywacke zone (‘Grauwacken zone’) in the ‘Alps’ mountains. Generally, two types can be distinguished, differing mainly in their iron content as follows:

- spar magnesite (type Veitsch, iron rich with 4–6%)
- gel magnesite (type Kraubath, with a low iron content of < 0.5%).

Spar magnesite is characterised by crystal or surface crystal formations (macrocrystalline type) and typically the content of iron is high. Usually, the content of Fe_2O_3 ranges between 5 and 8%. The formation is usually metasomatic, i.e. one mineral was replaced by another without melting and the chemical composition was changed by fluid interactions. Significant deposits are found in Austria, Slovakia, North Korea, Brazil, the Asian parts of the CIS countries and China, where, to some extent, the raw material also contains a low amount of Fe_2O_3 .

Gel magnesite does not have a macroscopic structure (microcrystalline or cryptocrystalline type). Its formation is a result of changes that have occurred in magnesium rich rocks (largely serpentine). The iron content is very low at less than 1%. Significant deposits are found in Turkey, Greece and Australia.

3.2.2 Fuels

In 2007, the following different types of fuels were mainly used in the firing process:

- natural gas
- petroleum coke (petcoke)
- heavy fuel oil.

However, depending on the availability and economics, other fuels are also used, such as anthracite or coal. There is a good relationship between the efficiency and the price of petroleum coke (see also Section 3.4.5 and Figure 3.13). However, because of the high thermal energy demand and the high temperatures required for the production process, it is necessary in some cases to add other combustibles.

Air is usually added to the combustion process. When high temperatures are required for the sinter or dead burn process, the combustion air could be enriched with technically pure oxygen.

In 2007, waste material was not used as fuel due to the impurities that would then have been found either in the product or in the exhaust gases. Most of the products have to be pure and clean, without any impurities. The use of waste may have an effect on the product quality that has to be avoided because the refractory characteristics of the sintered or dead burned magnesia to be used for refractory bricks would be reduced. However, for the future and due to new techniques for co-incinerating waste materials and due to certain magnesia products, the magnesium oxide industry considers the use of different types of waste, e.g. plastics or wood. In this context, general and quality control aspects for the use of waste in both the cement and lime sectors can be found in Sections 1.2.4 and 2.2.5 of this document respectively.

3.2.3 General description of the production process of magnesia from magnesite (naturally sintered/dead burned magnesia)

Magnesia is produced by firing the treated and prepared natural stone raw material in a multiple hearth furnace (MHF), a shaft kiln or a rotary sintering kiln. The chemical reaction can be expressed as follows:

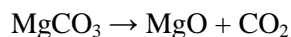

The chemical reaction is endothermic, depends on a high firing temperature and is very energy intensive. The input of energy is high ($\Delta H = + 113 \text{ kJ/mol MgO}$). The process starts at a temperature of around 550–800°C, where the magnesite is de-acidified and carbon dioxide is released. The result from this reaction is the product caustic calcined magnesia (CCM), so-called 'causter'. In the next process step, CCM is further heat treated (fired) at temperatures of between 1600 and 2200°C in one or two phases to sintered or dead burned magnesia. The temperatures, along with the duration of the treatment, are the decisive controlling factors in

obtaining a product which is well crystallised and which can achieve a high density. In this process, the crystal system of the magnesite (trigonal) changes to a cubic structure and a high increase in density is achieved.

The process scheme of the natural pathway for the production of the different types of magnesia is shown in Figure 3.6.

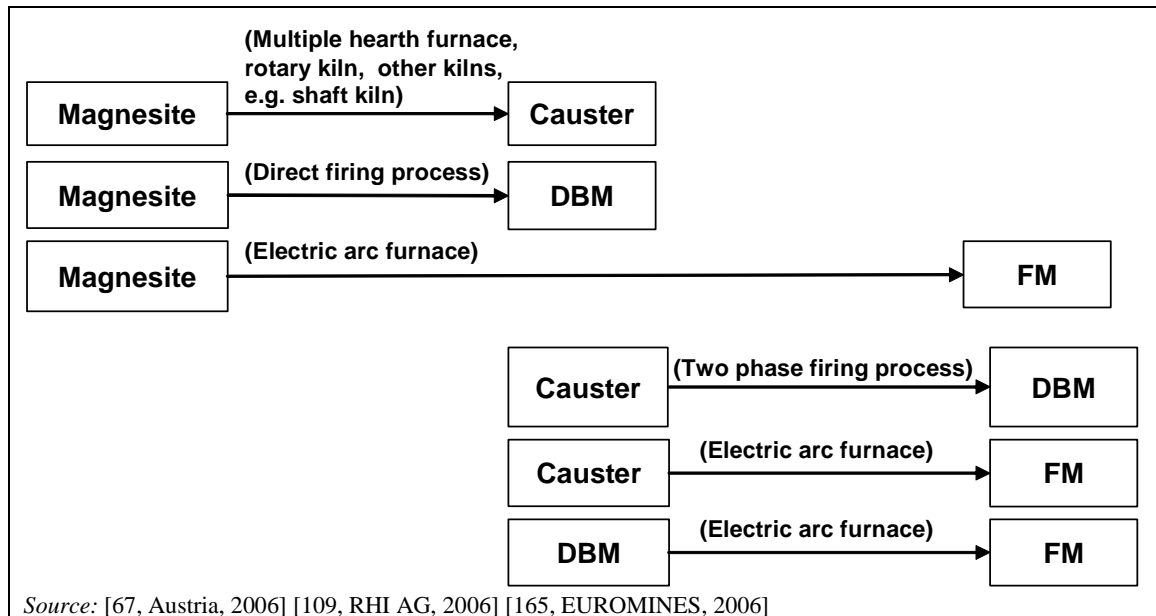

Figure 3.6: Process scheme of the natural pathway for magnesia production

3.2.3.1 Firing processes

3.2.3.1.1 Direct firing process (single phase firing)

Raw magnesite is burned to sintered or dead burned magnesia in a single cycle by using shaft or rotary sintering kilns. The advantage of this process is that the energy requirement is lower compared to the two phase heating process. However, the qualities of the sinter product depend on the raw material and cannot be changed by adding different materials such as, e.g. zirconium dioxide or chrome oxide.

The first process is generally performed with the raw material being analysed in batches and then separated and stored in quality classes. A cycle of charges is made by mixing different quality classes from raw materials. This raw material mix is then fired in a shaft or rotary sintering kiln at temperatures of between 1450 and 2200°C. The product is so-called 'raw sinter'. After this firing process, this raw sinter magnesia can be further processed and treated.

3.2.3.1.1.1 Preparation of the 'raw sinter'

In most cases, preparation and treatment of 'raw sinter' is necessary. Iron rich magnesia is prepared and treated in two stages:

- crushing and milling (density, chromatic, flotation; treatment before the kiln burning process)
- magnetic preparation (treatment after the kiln burning process).

Finally, the cooled raw sinter can be treated magnetically at an ambient temperature. The separating characteristic is the lime content of the sinter material. A low lime content of the

sinter material is a requirement for the production of moulded refractory products (bricks). Magnetic separation is carried out by using either a permanent magnet separator or an electromagnetic separator. Magnesia ferrite (MgFe_2O_4) is a mineral phase that is used as the magnetising carrier and is formed when the magnesia cools down from temperatures of 1 200 to 900 °C.

The decisive principle in this process is: the faster the cooling process, the more magnesia ferrite is formed. Thus this results in an improved magnetic preparation process, i.e. the more magnesia ferrite that is available the better, and the magnetic preparation process is improved.

A physical characteristic is used that in CaO poor material, more magnesia ferrite is formed than in CaO rich material. The separation is made through the relative proportion of magnesia ferrite. Thus, the CaO poor particles are more strongly magnetisable and have a better stickability to the magnetic drum than the CaO rich particles.

The results of this magnetic sinter preparation are:

- CaO poor sintered magnesia (magnesia ferrite rich with good magnetising properties) and
- CaO rich sintered magnesia (higher CaO content with poor magnetising properties).

The output varies significantly in dependence on the raw sinter charge and the position of the separator on the drum discharge.

Figure 3.7 shows an example process diagram of magnesia production using the dry process route.

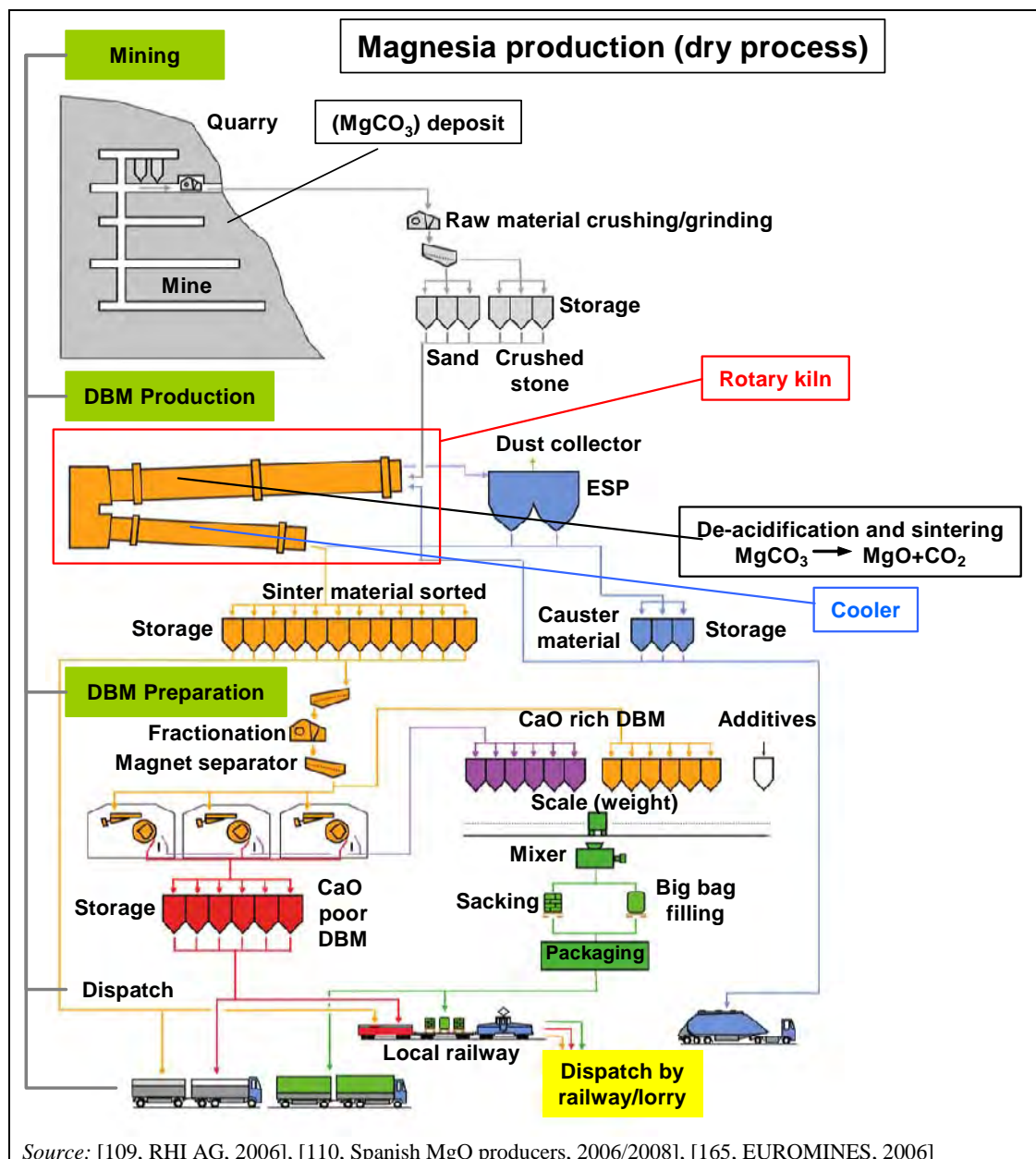

Figure 3.7: Example process diagram of magnesia production using the dry process route from a DBM plant

3.2.3.1.2 Two phase firing process

Various units and kiln types can be used in the first step of this process, such as overlying bed type kilns, shaft or rotary sintering kilns, multiple hearth furnaces (MHF) and especially constructed kiln types to produce the caustic calcined magnesia (CCM).

Firstly, the raw magnesite is de-acidified in a kiln at temperatures of up to 1000°C . The caustic calcined material (CCM) can then be ground. Grinding is very important for the achievement of a high density DBM. This ground material is formed into briquettes, which are then burned in a rotary or a shaft kiln to sintered/dead burned magnesia (DBM).

In contrast to the single phase firing process, the characteristics of the sintered material can be influenced significantly in crystal size and unprocessed density by the addition of various materials, the so-called 'doping agents' such as, e.g. chromium oxide, zirconium oxide.

3.2.3.2 Types of kilns – techniques and design

Various types of mineral deposits demand, to some extent, very varied production methods. It has to be noted that no standard kiln unit exists for the production of magnesia from magnesite (natural process). Furthermore, standardisation in the processes and techniques used do not exist as well. However, a wide range of processes, techniques and kilns are used for the production of magnesia.

The type of kiln to be used is determined by different parameters, such as:

- characteristics of magnesite available at the site
- type of product which is produced (sintered magnesia, fused magnesia, caustic magnesia)
- quality and characteristics of the product, e.g. density, purity, crystal size
- price and/or availability of the fuels used.

The kiln type is very often specific to the raw material itself and the production capacities, and the quality of the product depends very much on the kiln type and the type of process. Different types of kilns can be used, but rotary or shaft kilns are the most commonly used kilns. For the single phased heat processing of sintered magnesia, shaft or rotary sintering kilns (long rotary kilns, Lepol kilns) are used. By using a two phase process for producing sintered magnesia, for the first phase, the same types of kilns are used as for pure caustic production, such as shaft or rotary sintering kilns. For the subsequent sintering process, shaft or rotary kilns are used. Rotary kilns, overlying bed type kilns and especially constructed kiln types are used for the production of caustic calcined magnesia. Electric arc furnaces are used for the production of fused magnesia. These kiln facilities (except electric arc kilns and especially constructed kiln types) use the counter flow principle in order to achieve high energy efficiencies.

In shaft kilns, usually coarse broken magnesite with grain sizes of more than 50 mm or CCM briquettes can be used. Fine grain magnesite is either fired in rotary kilns or is caustered, made into briquettes and fired in shaft kilns or in rotary kiln or is dumped, as shown in Figure 3.8.

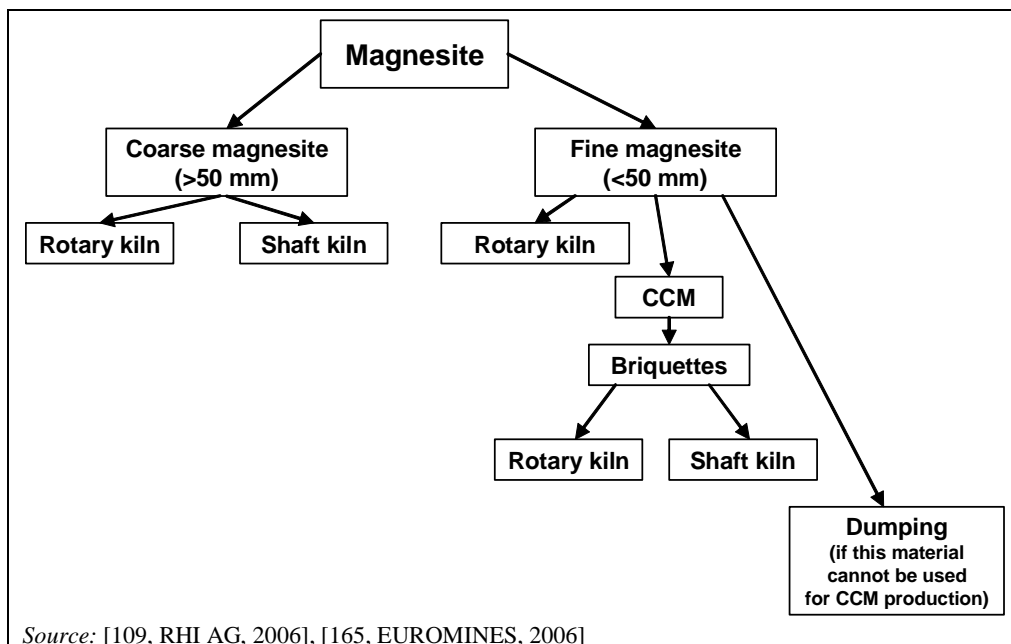

Figure 3.8: Pathway of coarse and fine magnesite for magnesia production

3.2.3.2.1 Rotary kilns

3.2.3.2.1.1 Rotary kilns with a preheater

In rotary kilns with a preheater (Lepol kiln), raw materials are fed into the feeding and preheating zone of the kiln via a preheating grid. Firstly, raw materials are preheated and partially de-acidified by hot exhaust gases by the counter flow principle. The partially de-acidified magnesite is moved into the kiln, where de-acidification is completed, before the burning zone of the kiln. During the preheating phase, parts of the raw materials in the form of fine-grained MgO causter fall through the Lepol grid and are then directly fed into the burning zone of the kiln. In the burning zone, the materials are sintered at temperatures of between 1 600 and 2 200 °C. The kiln cycle time is between 8 and 16 hours. For further processing, the sintered material is cooled down to 200 °C in the cooling zone of the kiln. The operating principle of a rotary kiln with a preheater used for the dry process of magnesia production is shown in Figure 3.9. Rotary kilns with a preheater used for the production of sintered/dead burned magnesia (DBM) have a length of between 60 and 80 m and a diameter of between 2 and 4 m [67, Austria, 2006], [110, Spanish MgO producers, 2006/2008], [109, RHI AG, 2006], [165, EUROMINES, 2006].

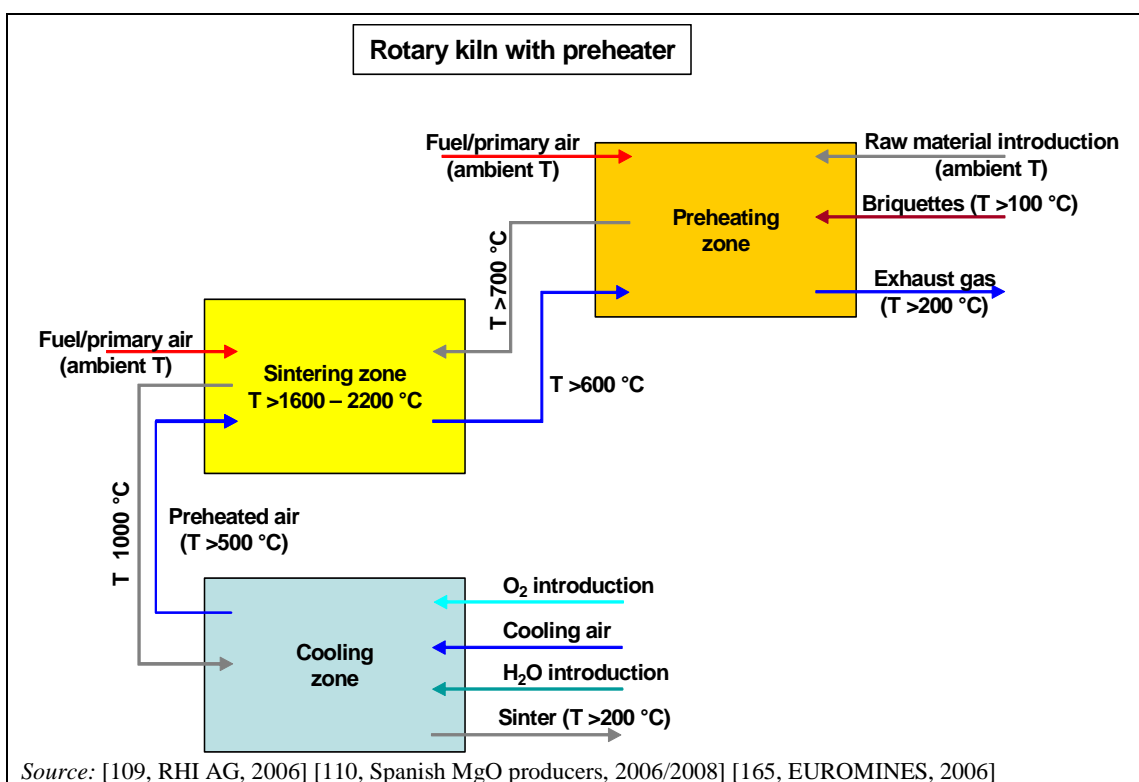

Figure 3.9: Operating principle of rotary kilns with a preheater used in magnesia production

3.2.3.2.1.2 Long rotary kilns

In long rotary kilns, preheating, de-acidification and sintering take place entirely inside the kiln. This is very largely the reason why this kiln type is significantly longer than rotary kilns with a preheater. Long rotary kilns used for DBM production have a length of between 80 and 120 m and a diameter of between 2 and 4 m.

As a result of the rotation and the horizontal declivity of the kiln, the materials in the kiln are transferred to the sintering zone and are preheated and de-acidified, as a result of the exhaust gas temperature profile before reaching the sintering zone. The sintering process takes place in the sintering zone of the long rotary kiln at temperatures between 1 600 and 2 200 °C, where the

magnesia sinter material obtains the required density. At the kiln discharge, the product is transported into the cooling tube. Cooling takes place by using a secondary air current that is sucked in by the counter flow principle. This preheated air from the cooler is then used again as combustion air. Figure 3.10 shows the operating principle of a long rotary sintering kiln used for the dry process of magnesia production.

The cooled sintered product is transported by transport conveyor to further processing.

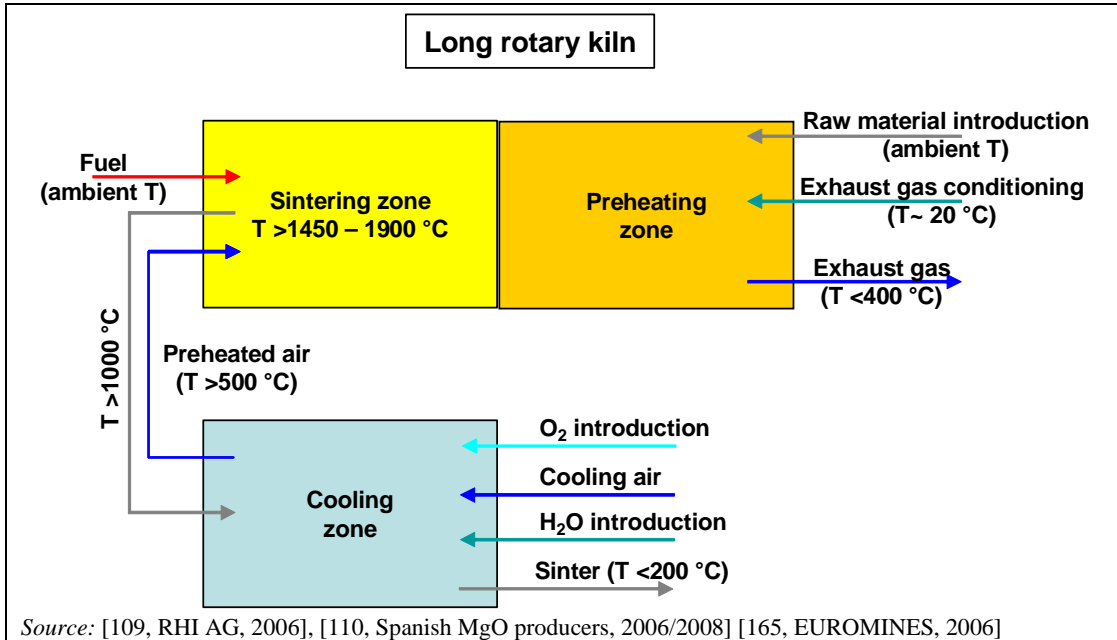

Figure 3.10: Operating principle of long rotary kilns used in magnesia production

3.2.3.2.2 Shaft kilns

Different types of shaft kilns can be used for magnesia production.

3.2.3.2.2.1 Shaft kilns with a rotating plate

Fine ground refractory raw material which is prepared in defined mixtures, is placed in a rotating pelleting drum formed into pellets ($\varnothing 20-30\text{ mm}$) by adding water. The pellets are dried in a continuous flow process before they are fired in a shaft kiln to temperatures of approximately $1750\text{ }^{\circ}\text{C}$. The sinter product is discharged via a rotating plate and stored in an intermediate storage prior to further processing. The operating principle of a shaft kiln used in magnesia production is shown in Figure 3.11.

Also natural magnesite rock with a size of between 20 and 200 mm can be burned by using this process.

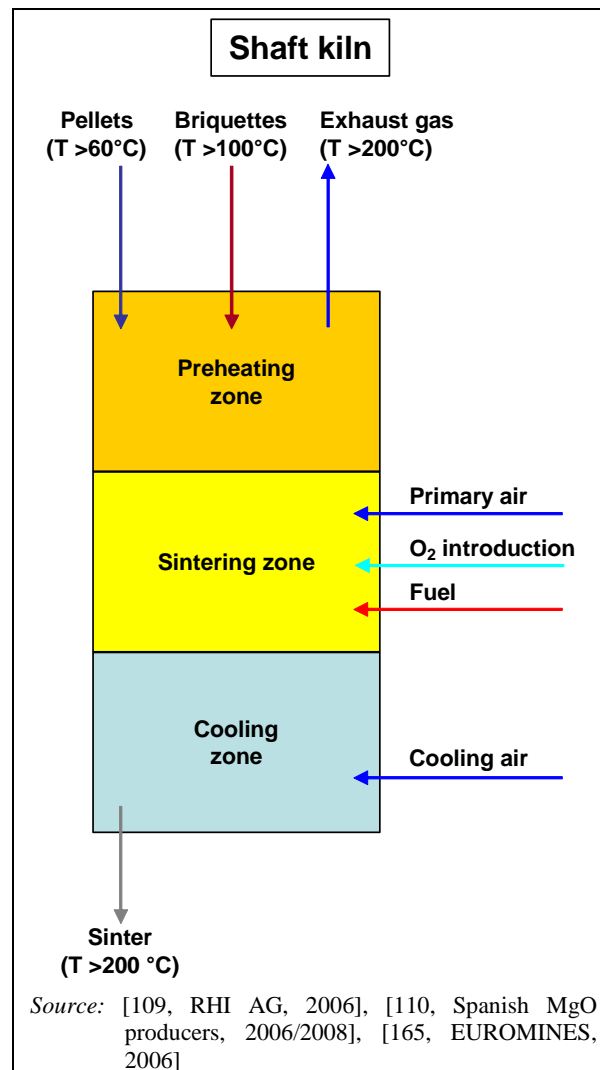

Figure 3.11: Operating principle of shaft kilns used in magnesia production

3.2.3.2.2.2 Shaft kilns with a rotating grate

By using this type of shaft kiln, a special type of briquette is produced. The briquettes have a composition of caustered magnesite and chrome ore and are pressed in a roller bricking process by adding water as a binder. In order to achieve the required sinter quality in this type of kiln, temperatures of 2200°C are used. Furthermore, an oxygen enriched combustion air blast is required for this purpose. In the kiln, the compact material column is transported by a rotating discharge and is then discharged from the kiln.

This sinter product is finely ground and sieved before it is further processed into refractory products.

3.2.3.2.2.3 Double shaft kiln

By using this kiln type, raw magnesite is placed into one shaft at the top of the kiln, the so-called 'preheating shaft' where raw magnesite is preheated and de-acidified. Following the preheating zone, the shaft is divided into two sections—called the double shaft—where sintering and the cooling processes take place. After passing the preheating zone, the raw magnesite is sintered at temperatures of 1600–2200°C. In the cooling zones at the bottom of the double shaft kiln, the sintered magnesia product is cooled down to temperatures of less than 200°C by

using cooling air. The cooled sintered magnesia product is then discharged from the kiln. Figure 3.12 shows the operating principle of a double shaft kiln used in magnesia production.

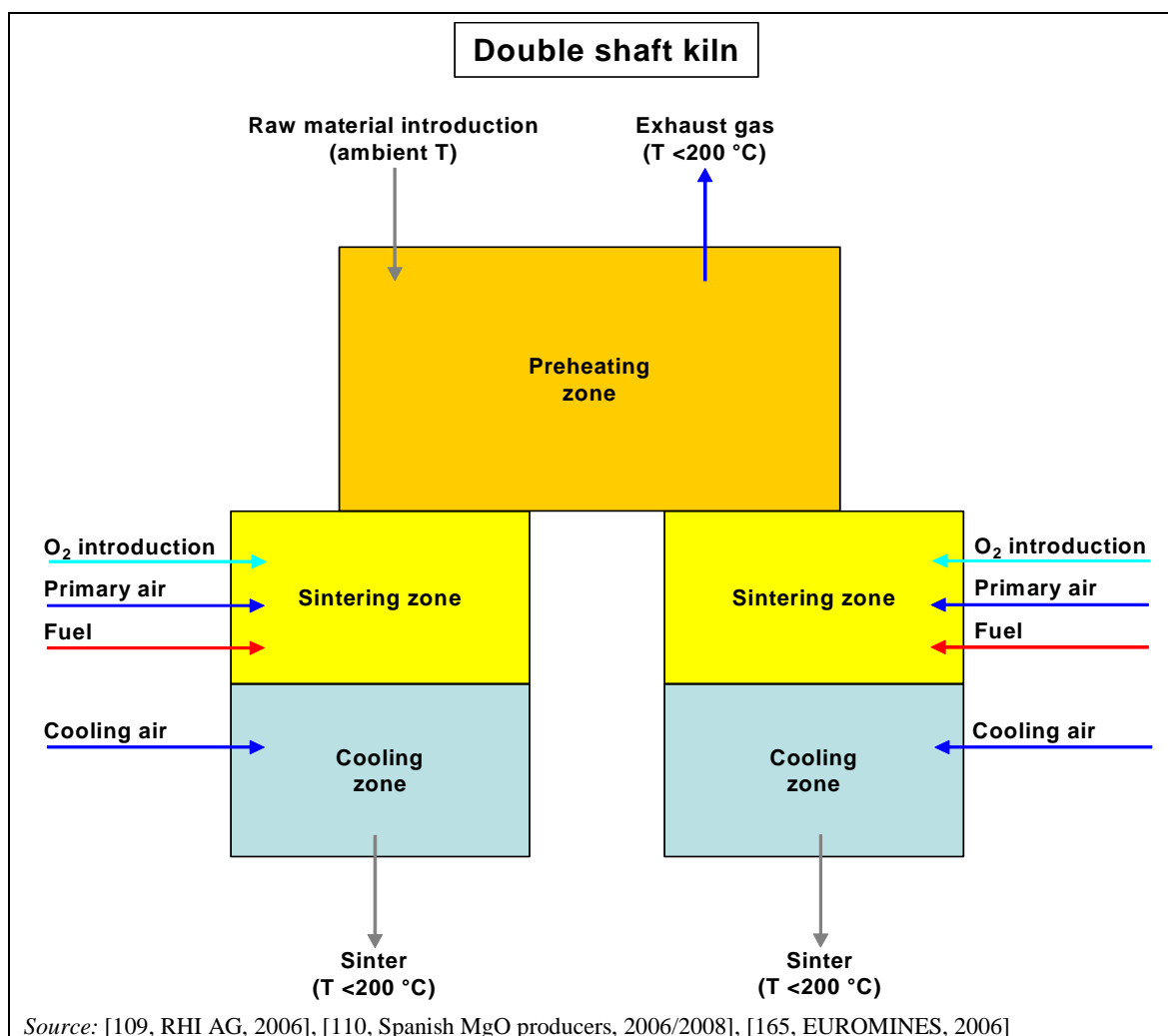

Figure 3.12: Operating principle of double shaft kilns used in magnesia production

3.2.4 Production of fused magnesia

Fused magnesia is produced in special electric arc kilns which operate in batch processes. In principle, the kiln consists of a platform car where the kiln outlet (frustum) is placed.

The raw material is fused inside this kiln outlet by an electric arc which is fired between two graphite electrodes. The fusing process is vertical from the bottom to the top. During the fusing process, the raw material is fed in batches into the kiln from the top. No casting is done. The fused material remains on the platform car within the frustum where the cooling process takes place as well. After fusing, the car is moved from the electrodes and the next cycle can start. Some 5 to 8 tonnes of fused magnesia are generally obtained per product block. Raw stone, caustic calcined or sintered/dead burned magnesia can be mixed and used as the raw process material. It has to be noted that during the cooling process impurities form at the edges (in the crust) and the chemically purest parts are available in the centre of the fused product block.

After cooling, the product block is toppled, reduced in size by grinding and is often sorted manually. The main production country is China. However, a few production locations can also be found within the European Union, though the quantities produced are very low, and because of this, details regarding the production of fused magnesia are not covered in this document [109, RHI AG, 2006], [110, Spanish MgO producers, 2006/2008], [165, EUROMINES, 2006].

3.3 Current consumption and emission levels

The main environmental issues for the production of different types of magnesia are the use of energy and emissions to air. The burning process of magnesia is the principal user of energy and the main source of emissions. The secondary grinding process, as well as subsidiary operations (such as crushing, screening, conveying, storage and discharge) can also be significant.

It has to be noted that, if not otherwise mentioned in this document, for this section concerning the magnesium oxide industry, the standard conditions for measurements of volume flows and concentrations are related to the following definitions which are also stated in the Glossary:

m ³ /h	volume flow: if not otherwise mentioned in this document, the volume flows refer to 10 vol-% oxygen and standard state
mg/m ³	concentration: if not otherwise mentioned in this document, the concentrations of gaseous substances or mixtures of substances refer to dry flue-gas at 10 vol-% oxygen and standard state
standard state	refers to a temperature of 273 K, a pressure of 1 013 hPa and dry gas

In addition, it has to be noted that the emissions ranges refer to a reference oxygen level of 10% although the actual oxygen level within the firing process is much lower than 10%. The calculation formula for calculating the emissions concentration is shown below:

$$E_R = \frac{21 - O_R}{21 - O_M} * E_M$$

E_R (mg/Nm³): emissions concentration related to the reference oxygen level O_R
 O_R (vol %): reference oxygen level
 E_M (mg/Nm³): emissions concentration related to the measured oxygen level O_M
 O_M (vol %): measured oxygen level

Additional useful information on monitoring can be found in the Reference Document on the General Principles of Monitoring (MON) [151, European Commission, 2003].

3.3.1 Consumption of raw materials (unprocessed magnesite) and water

At high temperatures, magnesite (MgCO₃) is thermally decomposed to magnesia (MgO) and carbon dioxide (CO₂). Taking as a basis the molecular weight of magnesite (84.31 g/mol), the following quantities of magnesia and carbon dioxide result from the decomposition as shown in Table 3.5:

Table 3.5: Amounts of magnesia and carbon dioxide after decomposition

Material	Amount of			Total amount (g/mol)
	Mg (g/mol)	C (g/mol)	O (g/mol)	
Magnesite (MgCO ₃)	24.31	12.01	48.00	84.31
Carbon dioxide (CO ₂)	-	12.01	32.00	44.01
Magnesia (MgO)	24.31	-	16.00	40.30
<i>Source: [109, RHI AG, 2006], [110, Spanish MgO producers, 2006/2008], [165, EUROMINES, 2006]</i>				

This result can also be presented in relative terms as a material share/composition from magnesite as shown in Table 3.6.

Table 3.6: Yield of magnesia and carbon oxide in magnesite

Material	Share in magnesite (MgCO ₃) (%)
Magnesia (MgO)	47.80
Carbon dioxide (CO ₂)	52.20
Total	100.00
<i>Source:</i> [109, RHI AG, 2006], [110, Spanish MgO producers, 2006/2008], [165, EUROMINES, 2006]	

During the decomposition of 1 kg magnesite, approximately 522 g of carbon dioxide and 478 g of magnesia are produced in this process. This means that for the production of one tonne of magnesia (MgO), 1.092 tonnes carbon dioxide result from the carbonate decomposition. However, this issue is theoretical because magnesite has different impurities, such as SiO₂, CaO, Fe₂O₃. It has to be noted that, as a general rule, for the production of one tonne of magnesia an amount of between 2.1 and 2.4 tonnes of magnesite is required depending on the magnesite ore, quality produced and the type of kiln used [109, RHI AG, 2006] [110, Spanish MgO producers, 2006/2008], [165, EUROMINES, 2006], [168, TWG CLM, 2007].

Water consumption

The use of process water is low since only a small quantity of water is used, e.g. for washing the raw material (magnesite) in order to exclude impurities or to cool the magnesia product in the cooling zone of the kiln and for the heavy media separation process. There are some operations with exhaust gas washing systems however, and the emissions gases are washed with water. Water is required in a quantity of around 5–12 m³/t magnesia product [109, RHI AG, 2006], [110, Spanish MgO producers, 2006/2008], [165, EUROMINES, 2006], [168, TWG CLM, 2007].

3.3.2 Energy consumption

The manufacture of magnesia (dry process) is energy intensive as magnesia, mainly DBM, is manufactured at very high temperatures.

Magnesite (MgCO₃) is thermally decomposed to magnesia (MgO) and carbon dioxide (CO₂). The process is highly endothermic and its theoretical reaction enthalpy is 2803 MJ/kg MgO. The decomposition of magnesite begins at a temperature of 550 °C and is completed at a temperature of below 800 °C if it contains significant amounts of other carbonates.

Natural gas, petroleum coke and fuel oil are used for the firing process. Table 3.7 shows the fuel requirement for the production of one tonne of sintered magnesia by using a direct heat process. The higher values mentioned in this table are required for sintered or dead burned magnesia production.

Table 3.7: Fuel requirements for the production of one tonne magnesia (MgO)

Fuels	Minimum	Maximum
Natural gas	176 Nm ³ /t	310 Nm ³ /t
Petroleum coke	240 kg/t	393 kg/t
Fuel oil	190 kg/t	330 kg/t
<i>Source:</i> [109, RHI AG, 2006], [110, Spanish MgO producers, 2006/2008] [165, EUROMINES, 2006]		

The energy demand for magnesia production ranges between 6 and 12 GJ/t MgO and is determined by different factors, such as the characteristics and moisture content (wet or very dry) of raw magnesite.

In order to achieve the very high combustion temperature of above 2000°C that is required, oxygen can also be used. The amount of oxygen required is between 15 and 150 Nm³/t sintered magnesia. It has to be noted that, if special types of sintered magnesia with very high levels of purities or large crystal dimensions are to be produced, the values can be significantly higher - up to 150 Nm³/t.

Electrical energy is used for mechanical machinery, e.g. for the ventilation system, the briquette process and for pumps. Electricity is usually purchased from electricity providers (national grid). The electricity requirement can vary depending on the machinery in use and is typically in the range of between 75 and 180 kWh/t (270–648 MJ/t) sintered magnesia. The values are similar for the production of caustic magnesia.

Significantly more electrical energy (electric arc furnaces) in a range of 3500–4500 kWh/t is required for the production of fused magnesia. However, for the production of very pure grade magnesia, the value for the energy requirement can be doubled or can even be above that [109, RHI AG, 2006], [165, EUROMINES, 2006].

3.3.3 Emissions

Emissions to air, water and land (process losses/waste) and also noise emissions arise during the manufacture of magnesium oxide/magnesia using the dry process route. In this section, ranges of air pollutant emissions are presented for the dry process of magnesium oxide/magnesia manufacture.

3.3.3.1 Emissions to air

Significant emissions to air arise from the firing process, such as dust, NO_x, SO_x and CO. These emissions partially derive from the magnesite used as raw material and partially from the fuels used.

Due to the high firing temperatures in the kiln, SO₂ from fuels will normally not be covered in the product. However, when lower firing temperatures are used for kiln firing, SO₂ is only partially absorbed by the product and covered within the dust arising from the firing process (see Section 3.4.7.3). SO₂ emissions originating from the raw material (magnesite) depend on the content of sulphur in the raw material. They are, in principle, low because of the low content of SO₂ in most of the raw materials. However, in some cases, the SO₂ emissions from raw materials can be 50% of the total SO₂ emissions. Furthermore, the sulphur content in the raw material is related to the particle or grain size of the raw material. In Table 3.8, examples are given for the relationship between the grain size and the sulphur content in the raw materials.

Table 3.8: Examples of the relationship between grain size and sulphur content in the raw materials

Grain size of the raw materials (mm)	Sulphur content in the raw materials (%)
>1	0.04
0.02–1	0.19
<0.02	1.80
<i>Source:</i> [110, Spanish MgO producers, 2006/2008], [168, TWG CLM, 2007]	

The comparison of different energy sources based on specific costs in EUR/GJ and the sulphur content from these fuels is shown in Figure 3.13. Petcoke contains the highest amount of sulphur followed by hard coal and anthracite.

The so-called 'CO₂ process emissions' result from the decomposition of magnesite (MgCO₃) to magnesia (MgO) and around 1 t CO₂/t magnesia may occur. Furthermore, CO₂ emissions also result from the fuel combustion process, e.g. by using natural gas or petcoke. Around 0.4 to 1.3 t CO₂/t sintered magnesia are contributed from the fuel combustion process to the CO₂ emissions.

Emissions to air do not only occur during the firing process, but also during other manufacturing steps, such as:

- storage and handling of raw materials, fuels or products – dust emissions can arise
- grinding and milling processes – dust emissions can arise.

Diffuse dust emissions mainly arise from the storage and handling of raw materials and fuels and from vehicles used at the plant. Dust emissions from the packaging and dispatch of the magnesia product can also be significant. Simple and linear site layouts as well as organisational techniques are advisable to minimise possible sources of diffuse dust [67, Austria, 2006], [109, RHI AG, 2006], [110, Spanish MgO producers, 2006/2008] [165, EUROMINES, 2006].

Values of different air emissions resulting from the sintering process by typical exhaust gas volume flows of between 4000 and 12000 m³/t sintered magnesia are shown in Table 3.9. It has to be noted that not all emissions concentrations shown in Table 3.9 refer to standard conditions because for some data, reference conditions were not provided.

Table 3.9: Concentrations of emissions components occurring from the magnesium oxide industry in the EU-27

Emissions component	Unit	Medium concentration ⁽¹⁾	Maximum concentrations ⁽²⁾
Dust	mg/Nm ³	20–118	400
NO _x	mg/Nm ³	650–2 500 ⁽³⁾	5 000 ⁽³⁾
SO ₂	mg/Nm ³	10 ⁽⁴⁾ –3 350 ⁽³⁾	5 000 ⁽³⁾
CO	mg/Nm ³	33–1 000	1 323
CO ₂	g/Nm ³	165–350	360

⁽¹⁾ Average concentrations achieved by a long observation period, measured once a year for one week
⁽²⁾ Short term peak values
⁽³⁾ Higher values are related to sulphur rich fuels and installations with the lowest/least installed abatement techniques
⁽⁴⁾ Use of natural gas
⁽⁵⁾ Higher values for high temperature DBM process
Source: [67, Austria, 2006], [109, RHI AG, 2006], [110, Spanish MgO producers, 2006/2008], [165, EUROMINES, 2006]

Depending on the type of fuel used in the process, up to 50% of the sulphur dioxide may result from fuels (see also Section 3.4.5 and Figure 3.13 for the sulphur content in fuels). By producing caustic magnesia in a rotary kiln, about 40–50% of the sulphur dioxide resulting from the fuel is recovered, mainly from the filter dust. It has been reported that injection of reactive MgO grades into the flue-gas stream reduces the SO₂ emissions to below 1 500 mg/Nm³ for an initial SO₂ value of 3 000 mg/Nm³ [168, TWG CLM, 2007], [182, TWG CLM, 2008].

3.3.3.2 Process losses/waste

Process losses/waste originating from magnesia manufacture are different types of magnesium carbonate dusts, which are separated in off-gas cleaning units, e.g. the dust precipitator. The dust types are, e.g. magnesium carbonate containing various proportions of caustic calcined and

sintered magnesia. Packaging waste (plastic, wood, metal, paper, etc.) arises from the packaging step.

Some of the dust types can be recycled and re-used within the process. Furthermore, collected dust can also be used within other environmental applications, e.g. industrial waste water treatment, metal capture in landfilling. The techniques used for the dusts and other wastes at waste disposal facilities range from re-use in marketable products and recycling through to disposal.

Washing fluids used for wet washing go through a phased sedimentation process to separate the solid materials. The solids that are obtained in this process are stored at an intermediate storage site for later use within the process, while water is re-used and fed back into the system.

Sludge resulting from the wet process of the flue-gas desulphurisation (settling and/or filtration methods; one plant exists in Austria) can be re-used in the process or in other sectors.

3.3.3.3 Emissions to water

Water is used in different stages of the process. Water for washing the raw materials (magnesite) and for the heavy media separation process is re-used in the process after sludge decantation and clarification. Furthermore, water is used to cool the product in the cooling zone of the kiln. However, this water is evaporated because of the high process temperatures. Water is also used for some operations with exhaust gas washing systems where emissions gases are cleaned.

No waste water is produced by the magnesia production processes using the dry process route. Regarding the wet process of the flue-gas desulphurisation (one plant exists in Austria), waste water is produced. This waste water has to be treated with settling and/or filtration methods to separate the sulphite/sulphate sludge. This sludge can be re-used in the process or in other sectors.

3.3.3.4 Noise

The extraction and processing of raw material, as well as magnesia production inevitably includes noisy operations. The operation of large and heavy machinery and large fans can give rise to noise and/or vibration emissions.

Natural noise barriers, such as office buildings, walls, trees or bushes may be used in order to reduce noise emissions. Plants are required to comply with reduction standards in compliance with national legislation.

3.3.4 Monitoring

To control kiln processes, continuous measurements are recommended for the following parameters:

- temperature
- pressure
- O₂ content
- CO content.

Additionally, continuous measurements may be appropriate for the following parameters:

- NO_x content
- SO₂
- dust.

For establishing and in order to accurately quantify the emissions, periodic measurements of the following parameters are reported:

- NO_x content
- dust
- SO₂
- (CO₂—is generally calculated).

Additional useful information regarding monitoring can be found in the Reference Document on the General Principles of Monitoring [151, European Commission, 2003].

3.4 Techniques to consider in the determination of BAT

This section describes techniques (or combinations thereof), and associated monitoring, considered to have the potential for achieving a high level of environmental protection in the activities within the scope of this document. The techniques described will include both the technology used and the way in which the installations are designed, built, maintained, operated and decommissioned.

It covers environmental management systems, process-integrated techniques and end-of-pipe measures. Waste prevention and management, including waste minimisation and recycling procedures are also considered, as well as techniques that reduce the consumption of raw materials, water and energy by optimising use and reuse.

Annex III to the Directive lists a number of criteria for determining BAT, and the information within this chapter will address these considerations. As far as possible, the standard structure in Table 3.10 is used to outline the information on each technique, to enable a comparison of techniques and the assessment against the definition of BAT in the Directive.

This section does not necessarily provide an exhaustive list of techniques which could be applied in the sector. Other techniques may exist, or may be developed, which could be considered in the determination of BAT for an individual installation.

Table 3.10: Information for each technique

Type of information considered	Type of information included
Description	A brief description of the technique using, as appropriate, chemical or other equations, pictures, diagrams and flow charts.
Achieved environmental benefits	The main potential environmental benefits to be gained through implementing the technique (including reduced consumption of energy; reduced emissions to water, air and land; raw material savings; as well as production yield increases, reduced waste, etc.).
Cross-media effects	<p>Relevant negative effects on the environment due to implementing the technique, allowing a comparison between techniques in order to assess the impact on the environment as a whole. This may include issues such as:</p> <ul style="list-style-type: none"> • consumption and nature of raw materials and water • energy consumption and contribution to climate change • stratospheric ozone depletion potential • photochemical ozone creation potential • acidification resulting from emissions to air • presence of particulate matter in ambient air (including microparticles and metals) • eutrophication of land and waters resulting from emissions to air or water • oxygen depletion potential in water • persistent/toxic/bioaccumulable components (including metals) • generation of residues/waste • limitation of the ability to reuse or recycle residues/waste • generation of noise and/or odour • increased risk of accidents. • <p>The Reference Document on Economics and Cross-media Effects (ECM) should be taken into account.</p>
Operational data	Actual and plant-specific performance data (including emission levels, consumption levels – of raw materials, water, energy – and amounts of

Type of information considered	Type of information included
	<p>residues/wastes generated).</p> <p>Any other useful information on the following items:</p> <ul style="list-style-type: none"> • how to design, operate, maintain, control and decommission the technique • emission monitoring issues related to the use of the technique • sensitivity and durability of the technique • issues regarding accident prevention.
Applicability	<p>It is indicated whether the technique can be applied throughout the sector. Otherwise, the main general technical restrictions on the use of the technique within the sector are indicated. These may be:</p> <ul style="list-style-type: none"> • an indication of the type of plants or processes within the sector to which the technique cannot be applied; • constraints to implementation in certain generic cases, considering, e.g.: <ul style="list-style-type: none"> • whether it concerns a new or an existing plant, taking into account factors involved in retrofitting (e.g. space availability) and interactions with techniques already installed • plant size, capacity or load factor • quantity, type or quality of product manufactured • type of fuel or raw material used. <p>These restrictions are indicated together with the reasons for them.</p> <p>These restrictions are not meant to be a list of the possible local conditions that could affect the applicability of the technique for an individual plant</p>
Economics	<p>Information on the costs (capital/investment, operating and maintenance including details on how these costs have been calculated/estimated) and any possible savings (e.g. reduced raw material or energy consumption, waste charges, reduced payback time compared to other techniques), or revenues or other benefits including details on how these have been calculated/estimated.</p> <p>The Reference Document on Economics and Cross-media Effects (ECM) and the Reference Document on the General Principles of Monitoring (MON) are taken into account with regard to economic aspects and monitoring costs, respectively.</p>
Driving force for implementation	<p>Where applicable, specific local conditions, requirements (e.g. legislation, safety measures) or non-environmental triggers (e.g. increased yield, improved product quality, economic incentives – e.g. subsidies, tax breaks) which have driven or stimulated the implementation of the technique to date.</p>
Example plants	<p>Reference to a plant(s) where the technique has been implemented and from which information has been collected and used in writing the section. An indication of the degree to which the technique is in use in the EU or worldwide.</p>
Reference literature	<p>Literature or other reference material (e.g. books, reports, studies) that was used in writing the section and that contains more detailed information on the technique. When the reference material consists of a large number of pages, reference will be made to the relevant page(s) or section(s).</p>

3.4.1 General considerations concerning consumption of raw materials

Recycling and/or re-use of fine grain materials (application in shaft kilns and in combination with rotary kilns) and reduction and recycling of process losses/waste reduce the total consumption of raw materials.

3.4.2 General considerations concerning water

Washing fluids used for wet washing go through a phased sedimentation process to separate the solid materials. Water is re-used and fed back into the fresh water circuit.

3.4.3 Reduction of energy consumption (energy efficiency)

Description

An improved design of kilns, optimisation of the process and the highest level of recovery and re-use of excess heat from kilns and coolers can reduce the consumption of energy and fuels. In addition, the use of oxygen (oxygen enriched combustion air) for the firing process can increase the efficiency of the firing process, thus significantly improving the effectiveness of the kiln. This is coupled with a reduction in the air requirement and thus a reduction of the N₂ ballast in the kiln. The energy requirement can sustainably be reduced by this means.

Heat recovery from exhaust gases by the preliminary heating of the magnesite is used in order to minimise fuel energy use. Heat losses from the kiln can be used for drying fuels, raw materials and some packaging materials.

Electrical energy use is minimised by using high energy efficiency electrical equipment.

Achieved environmental benefits

Reduction of energy usage and an increase in energy efficiency. As an additional effect, CO₂ emissions resulting from fuels are reduced as the process becomes more efficient.

Cross-media effects

An increase of NO_x emissions may be caused by using a higher flame temperature of the burning process.

Operational data

Specific energy consumption of between 6 and 12 GJ/t has been reported. The theoretical reaction enthalpy of this highly endothermic process is 2 803 MJ/kg (see Section 3.3.2).

Applicability

Reduction of energy consumption is, in principle, applicable to the magnesia industry.

Economics

Energy costs can constitute 35–40% of total costs.

Reduction of energy consumption may reduce total costs and CO₂ emissions.

By using oxygen, the overall energy costs and energy balance have to be considered.

Driving force for implementation

Legal requirements.

Reduction of energy requirement and costs.

Reduction of CO₂ emissions.

Reduction of costs.

Example plants and reference literature

Plants in Austria, Spain and the EU-27.

In this context, useful information can also be found in the Energy Efficiency Techniques reference document (ENE).

[67, Austria, 2006], [109, RHI AG, 2006], [110, Spanish MgO producers, 2006/2008], [165, EUROMINES, 2006], [168, TWG CLM, 2007], [182, TWG CLM, 2008].

3.4.4 Process control optimisation

Description

A smooth and stable kiln process, operating close to the stoichiometric air required, is beneficial for all kiln emissions as well as energy use. Usually in practice, the excess of oxygen is about 1–3% to obtain the required quality of the products and for optimal combustion. This can be obtained by applying process control optimisation. The firing process is optimised in order to reduce the heat consumption and to improve/keep the product quality of the sintered, caustic calcined or fused magnesia, such as by low specific energy consumption and low specific emissions. Generally, the kilns are equipped with a process control system for monitoring and controlling the whole process from a central point. Some process parameters are continuously recorded, such as energy consumption, temperature and sometimes NO_x. Reduction of emissions, such as CO, NO_x, SO₂ and dust, may be the secondary effects of this optimisation.

Since several different products are usually produced in the same kiln, the operating characteristics of the kiln have to be aligned with these products. The operating conditions for a kiln unit can vary greatly depending on loads and the quality required.

Achieved environmental benefits

Reduction of emissions, such as CO, NO_x, SO₂ and dust may be possible.

Cross-media effects

No issues.

Operational data

No data submitted.

Applicability

Process control optimisation is applicable to all kiln types used in the magnesia industry. However, a high sophisticated process control system may be necessary.

Economics

A complete process control system for a sinter plant or calcination plant has investment costs of about EUR 1 million.

Driving force for implementation

Legal requirements.

Example plants and reference literature

Plants in Austria, Spain and the EU-27.

[109, RHI AG, 2006], [110, Spanish MgO producers, 2006/2008], [165, EUROMINES, 2006].

3.4.5 Fuel selection

Description and operational data

The manufacture of magnesia using the dry process route is an energy intensive industry (see Section 3.3.2). The fuels mainly used in the EU are natural gas, petroleum coke and heavy fuel oil. However, coal (anthracite and lignite) can also be used in the firing process.

Careful selection and control of substances entering the kiln is necessary and can influence and reduce emissions, in particular SO₂. Thus, fuels with low contents of sulphur should be selected if the price is reasonable and the fuel is available.

Achieved environmental benefits

Reduction of SO₂ emissions.

Cross-media effects

By using petcoke and hard coal for firing, SO₂ emissions may be increased in comparison to the use of natural gas and/or fuel oil (see Figure 3.13). Natural gas may generate higher NO_x emissions due to higher flame temperatures; however, CO₂ emissions are lower due to a lower C:O-ratio of natural gas compared to coke or coal.

Operational costs

35–40% of the production costs are related to energy costs.

Applicability

The fuels can principally be used in kilns used for magnesia production. However, several fuels, e.g. natural gas, may not be available in all regions, and hence these techniques can only be applied where possible. The kiln has to be equipped with the fuel specific burning technique or lances. However, solid fuels, such as petcoke, are not applicable for shaft kilns with a rotating plate or a rotating grate, as described in Section 3.2.3.2.2.1 and Section 3.2.3.2.2.2.

In 2007, waste materials were not used as fuels due to the impurities which would then be incorporated into the product. The product has to be pure and clean, without any impurities. However, in the future and due to new techniques to co-incinerate waste materials and due to certain magnesia products, the magnesia industry considers the use of different types of waste, e.g. plastics or wood. In this context, general and quality control aspects for the use of waste in both the cement and lime manufacturing industries can be found in Sections 1.2.4 and 2.2.5 of this document respectively.

Economics

The comparison of different energy sources based on specific costs in EUR/GJ and the sulphur content from these fuels is shown in Figure 3.13. Petcoke contains the highest amount of sulphur followed by heavy fuel oil and then hard coal and anthracite.

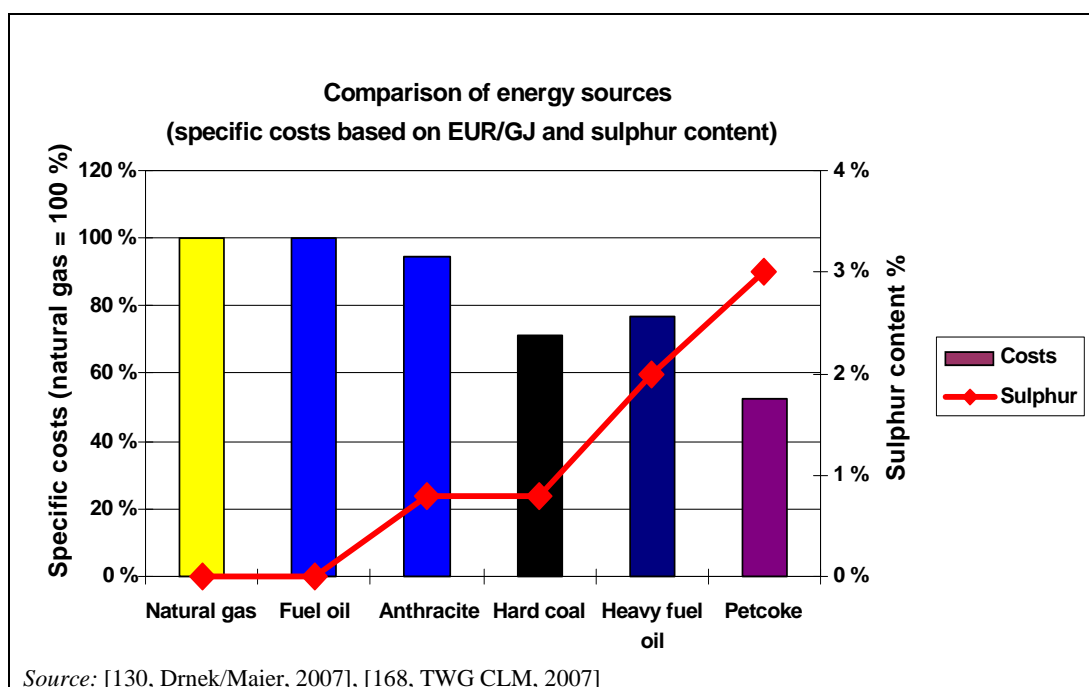

Figure 3.13: Fuel comparison with regard to specific costs and sulphur content

There is a good relationship between efficiency and the price of petroleum coke (see Figure 3.13). However, energy costs have reached a high level of between 35–40% and the economic factor has to be taken into consideration.

Driving force for implementation

Legal requirements.
SO₂ reduction.

Example plants and reference literature

Plants in Austria, Spain and the EU-27.
[109, RHI AG, 2006], [110, Spanish MgO producers, 2006/2008], [165, EUROMINES, 2006], [168, TWG CLM, 2007], [182, TWG CLM, 2008].

3.4.6 Emissions of dust (particulate matter)

3.4.6.1 Techniques for dusty operations

Description and achieved environmental benefits

Diffuse dust emissions mainly arise from the storage and handling of raw materials and fuels and from vehicles at the plant. Particulate releases from the packaging and dispatch of the product can also be significant. Simple and linear site layouts as well as organisational techniques are advisable to reduce and minimise possible sources of diffuse dust.

Several different techniques are presented here, which can be applied individually or in combination (see Section 3.3.3.1):

- good housekeeping of buildings and roads, along with proper and complete maintenance of the installation
- watering of raw material piles
- enclosure/encapsulation of dusty operations, such as grinding and screening
- covered conveyors and elevators, which are constructed as closed systems, if dust emissions are likely to be released from dusty material

- storage silos with adequate capacities and equipped with filters to deal with dust-bearing air displaced during filling operations
- a circulation process is favoured for pneumatic conveying systems
- reduction of air leakage and spillage points
- use of automatic devices and control systems
- use of continuous trouble free operations.

Cross-media effects

Increase in energy consumption from the use of filter systems.

When maintenance is carried out, additional waste may occur.

Noise reduction is also possible by enclosing machinery.

Operational data

No data submitted.

Applicability

These techniques can, in principle, be carried out in the magnesia industry.

Economics

Depending on the particular individual case related measure/technique.

Driving force for implementation

Legal requirements.

Health and safety requirements for the workplace.

Example plants and reference literature

Plants in Austria, Spain and the EU-27.

[109, RHI AG, 2006], [110, Spanish MgO producers, 2006/2008], [165, EUROMINES, 2006].

3.4.6.2 Reduction of channelled dust emissions

Dust emissions occur from the firing process, but also during the storage and handling of raw materials and fuels (e.g. conveyors or elevators), and from grinding and milling processes.

The following dedusting devices can be applied individually or in combination:

- electrostatic precipitators (ESPs)
- cyclones
- wet dust separators
- fabric filters.

In screening, grinding and milling units, fabric filters are used to collect the product and to dedust the conveying air.

Kilns used in the magnesia industry are generally equipped with techniques for dust reduction taking into account the relatively high exhaust gas temperatures from kiln firing. Of these kilns, several are equipped with electrostatic precipitators and/or a combination of a cyclone and an ESP and/or a cyclone and a wet scrubber, on account of the relatively high exhaust gas temperatures. Furthermore, fabric filters are used which are very efficient for the reduction of dust emissions. However, for the use of fabric filters, the high temperature of the flue-gas is very important and can be critical because, depending on the filter material used, it can inflame at higher temperatures.

3.4.6.2.1 Electrostatic precipitators (ESPs)

Description and achieved environmental benefits

Electrostatic precipitators (ESPs) can be used for dust extraction for exhaust gas temperatures above the dew point and up to 370–400 °C. CO trips have to be avoided because of the explosion risks. CO is measured continuously for process control and safety reasons. The frequency of CO trips can be reduced by using modern process control systems with measuring and regulation devices that respond rapidly. Information and a guideline regarding the control of CO trips can be found in the cement chapter of this document, Section 1.4.5.3 and in Section 6.2.6.

More technical information and explanations about the operation of ESPs can be found in the cement chapter, Section 1.4.4.3.1 and in the lime chapter, Section 2.4.5.3.1. However, operational data related to ESPs used in the magnesia industry are shown below.

Cross-media effects

Explosion risks arise, particularly if dry ESP systems are applied.

The energy consumption increases due to the operation of the ESP compared to, e.g. the use of cyclones.

When maintenance is carried out, additional waste may occur.

Operational data

At an entry temperature of the flue-gases to the ESP of approximately 400 °C, dust emissions of 75 mg/Nm³ have been observed, measured discontinuously as an average value from one week per year. However, ESPs are able to achieve dust emission levels of less than 10 mg/Nm³, depending on the operational mode.

Applicability

ESPs are mainly used in rotary kilns.

They can be used for exhaust gas temperatures above the dew point and up to 370–400 °C.

Economics

Relatively high operational costs have to be taken into consideration when operating an ESP.

Driving force for implementation

Process requirements.

Legal requirements.

Example plants and reference literature

Two plants in the EU-27.

[67, Austria, 2006], [109, RHI AG, 2006] [110, Spanish MgO producers, 2006/2008], [165, EUROMINES, 2006], [168, TWG CLM, 2007], [182, TWG CLM, 2008].

3.4.6.2.2 Centrifugal separators/cyclones

Description and achieved environmental benefits

Cyclones use centrifugal force to separate particulate matter from the gas flow. They are robust and they have a wide operational temperature range with a low energy requirement [86, EURITS, 2006].

In a centrifugal separator, the dust particles to be eliminated from an off-gas stream are forced out against the outer wall of the unit by centrifugal action and then eliminated through an aperture at the bottom of the unit. Centrifugal forces can be developed by directing the gas flow in a downward spiral motion through a cylindrical vessel (cyclonic separators) or by a rotating impeller fitted in the unit (mechanical centrifugal separators).

Cross-media effects

The operation of centrifugal separators/cyclones is a significant noise source. When maintenance is carried out, additional waste may occur.

Operational data

In other sectors, such as in the lime industry, centrifugal separators/cyclones are used as pre-separators/product separators. They can typically only achieve dust emission values of less than 150 mg/Nm³ (see Section 2.4.5.3.4). In the cement industry, cyclones are combined with an air/heat exchanger for temperature reduction and a fabric filter for dust removal from, e.g. cooling exhaust gases. A cyclone can reduce the dust concentration by 70%. In combination with an air heat exchanger and a fabric filter, high cleaning efficiencies of up to 99.99% are achievable along with low emission values of 5–7 mg/Nm³, and these have been reported from a cement plant in South Africa (see cement chapter, Section 1.4.4.3.2).

Centrifugal separators perform more efficiently with higher pollutant loadings, provided that the device does not become blocked.

Applicability

Particles with low grain sizes are not effectively retained by centrifugal separators/cyclones. Because of the system-dependent limited degree of separation, cyclones are mainly used as preliminary separators for coarse dust and exhaust gases.

Economics

Centrifugal separators/cyclones are relatively inexpensive and easy to operate.

Driving force for implementation

Legal requirements.
Process requirements.

Example plants and reference literature

Plants in Austria, Spain and the EU-27.

[86, EURITS, 2006], [109, RHI AG, 2006], [110, Spanish MgO producers, 2006/2008], [165, EUROMINES, 2006], [168, TWG CLM, 2007], [182, TWG CLM, 2008].

3.4.6.2.3 Wet dust separators**Description and achieved environmental benefits**

With wet dust separators, dust is eliminated from off-gas streams. Wet dust separators (also called wet scrubbers) can be divided into various types according to their design and working principles, such as the venturi type. This type of wet dust separator has a number of applications in the magnesia industry, including when gas is directed through the narrowest section of the venturi tube, the so-called 'venturi neck', and gas velocities of between 60 and 120 m/s can be achieved. The washing fluids which are fed into the venturi tube neck are diffused into a mist of very fine droplets and are intensively mixed with the gas. The particles separated onto the water droplets become heavier and can be readily drawn off using a drop separator installed in this venturi wet dust separator.

Cross-media effects

With the wet separation technique, pollutants are transferred from air to water so a second installation for cleaning the wet waste product (suspension) is essential, and therefore additional energy consumption is also possible.

Operational data

When operated efficiently, modern multi-cascade wet scrubbers can achieve clean gas concentrations of between 10 and 20 mg/Nm³ (see Section 2.4.5.3.3 of the lime chapter).

Applicability

The venturi type of wet dust separator removes dust, volatile substances, HCl and SO₂ from the exhaust gas stream. No disadvantages or side effects are caused by implementing this technique.

Economics

Regarding operating costs, scrubbing liquid and process waste water cleaning both have to be taken into consideration.

Driving force for implementation

Process requirements.

Legal requirements.

Example plants and reference literature

Two plants in the EU-27.

[109, RHI AG, 2006], [110, Spanish MgO producers, 2006/2008], [165, EUROMINES, 2006], [168, TWG CLM, 2007].

3.4.6.2.4 Fabric filters

Description and achieved environmental benefits

In a fabric filter, the off-gas is passed through a filter bag and the dust particles are deposited on the filter surface in form of a filter cake. Fabric filters achieve high particle retention, typically over 98 and up to 99% depending on the particle size. This technique offers the best efficiency on particle collection in comparison to other dust abatement techniques used in the magnesia industry. However, because of the high temperatures of the kiln exhaust gases, special filter materials which can tolerate high temperatures have to be used.

Cross-media effects

Operation of fabric filters, especially with pressure pulse regeneration, may cause noise emissions and might also increase the electricity consumption due to their high pressure drop. When maintenance is carried out, additional waste may occur.

Operational data

Fabric filters are available in different types of woven filters and some of them can operate with, and tolerate, quite high temperatures. Information about the technical application of different types of fabrics can be found in Section 1.4.4.3.2 (cement chapter) of this document.

From dusty operations other than from the kiln firing process, dust emissions ranges of less than 5–10 mg/Nm³ can be achieved in other sectors by using fabric filters. For well designed, operated and maintained fabric filters (continuously dedusting of the filter bags), dust emissions of less than 10 mg/Nm³ are achieved in the lime industry (see 2.4.5.3.2). The separation efficiency can be higher than 99.9%, and therefore emissions of less than 5 mg/Nm³ can be achieved (dry gas, 273 K, 10% O₂) in the cement industry (see 1.4.4.3.2). Furthermore in the magnesium oxide industry, dust emission levels of less than 20 mg/Nm³ were reported from kiln firing processes by using fabric filters [110, Spanish MgO producers, 2006/2008].

Applicability

Fabric filters for dust removal from off-gases can, in principle, be applied for all units in the magnesium oxide manufacturing process, especially for dusty operations, screening, grinding and milling. They can be used for exhaust gas temperatures above the dew point and up to 280 °C.

Because of the high temperatures of the exhaust gases of between 250 and 400 °C and the corrosive nature and the high volume of the exhaust gases occurring from the kiln firing process for the production of caustic calcined magnesia (CCM) and sintered/dead burned magnesia (DBM), special fabric filters with high temperature resistant filter material have to be used.

However, experience from the magnesia industry producing DBM shows that no suitable equipment, e.g. filter material, is available for exhaust gas temperatures of approximately 400 °C in magnesia production.

In DBM manufacture, filter materials operating with temperatures up to 250 °C are used, such as PTFE (Teflon) filter material. This filter material shows good resistance to acids or alkalis and a lot of corrosion problems have been solved [110, Spanish MgO producers, 2006/2008].

Economics

The investment costs of filter materials tolerating high flue-gas temperatures are relatively high in comparison to other filter material. The operational costs are higher for fabric filters than for ESPs because of the higher pressure drop of the filter materials. Information about the technical application and costs of different types of fabrics can be found in Section 1.4.4.3.2 (cement chapter) of this document.

Driving force for implementation

Legal requirements.

Example plants and reference literature

Three plants in the EU-27.

[109, RHI AG, 2006], [110, Spanish MgO producers, 2006/2008], [165, EUROMINES, 2006], [168, TWG CLM, 2007], [182, TWG CLM, 2008].

3.4.7 Gaseous compounds

3.4.7.1 Reduction of NO_x emissions

Description

The significant influential factor for NO_x emissions is the firing temperature which is necessary for the firing process in the magnesia industry. Generally, this has a direct relationship to the quality of the sintered/dead burned magnesia produced. This firing temperature is generally very high compared to other applications of the same unit. However, the firing temperatures vary depending on the product. Because of the characteristics of the product that has to be produced and the direct relationship between the product and the firing temperature, this firing temperature cannot be reduced.

There is one source for the formation of NO_x:

- thermal NO_x is due to the reaction at high temperatures between N₂ and O₂ from the combustion air.

Thermal NO_x forms at temperatures above 1000 °C, i.e. in the burning zone of the kiln, where the temperatures are sufficiently high. The amount of thermal NO_x produced increases with higher temperatures and growing oxygen contents in the burning zone.

Different techniques can be used to reduce NO_x emissions, such as primary or secondary techniques or a combination of both. Primary techniques reduce the formation of NO_x while secondary techniques destroy nitrogen oxide and reduce them to N₂.

Primary techniques are process-integrated techniques and involve in particular:

- process optimisation
- improved firing technique
- staged combustion/air staging
- burner design.

In 2007, no stage combustion was used in the magnesium oxide industry. Secondary techniques for NO_x reduction involve as follows:

- selective non-catalytic reduction (SNCR)
- selective catalytic reduction (SCR).

In 2007, no secondary techniques for the reduction of NO_x were used in the magnesium oxide industry.

Achieved environmental benefits

Reduction of NO_x emissions.

Cross-media effects

As shown in Section 1.4.5.1.7 and in Section 2.4.6.1.4 (cement chapter), if SNCR is considered to be used the ammonia slip has also to be considered. The relationship between temperature, NH₃ slip and NO_x reduction are shown in Figure 2.50 (see Section 2.4.6.1.4 of the lime chapter) [46, Germany, 2006]. However, in 2008, no SNCR technique is used in the magnesia industry (see applicability).

Operational data

See Section 3.3.3.1 and Table 3.9. By using only primary NO_x reduction techniques, NO_x emissions of between 650–2500 mg/Nm³ were reported in 2006. However, the higher value is related to the high temperature DBM process.

Applicability

Primary techniques

Primary techniques are, in principle, applicable to most types of kilns used for magnesia manufacture.

However, some primary techniques used in other industries cannot be used in the magnesia industry, such as low NO_x burners and flame cooling. Low NO_x burners are not/cannot be used because of the high firing temperature necessary for DBM production. This type of burner operates with temperatures at a maximum of 1600 °C while the firing temperature for DBM production is up to 2200 °C. Flame cooling is/can also not be used because of these high temperatures.

To be used in the magnesia industry, stage combustion/air staging has to be further developed. In 2007, no stage combustion was used in the magnesium oxide industry.

Secondary techniques

In the EU-27 in 2008, *selective non-catalytic reduction (SNCR)* for NO_x reduction was not used in the magnesia industry because the SNCR technique operates within a temperature window of between 800–1000 °C, while the DBM production process is an endothermic process which does not reach this temperature window. During the process where the material is de-acidified, the temperature is in a range of between 500 and 800 °C. A stable temperature above 800 °C is not achievable without high amounts of energy, which additionally has to be used in order to achieve the temperature where the SNCR technique operates. Beside others, a significant increase in additional energy costs would arise.

From the evaluation study carried out in the late 1990s, it appeared that *selective catalytic reduction (SCR)* for NO_x reduction in the DBM industry was uncertain technically as well as economically. This was mainly due to the uncertainty in the life-time of the catalysts and the strong pollutive nature of the off-gases [108, European Commission, 2006].

The SCR technique operates in a temperature window of between 300 and 400 °C. NO and NO₂ is reduced to N₂ by using NH₃ and a catalyst. The process requires a good mixing of the flue-gas

and the agent, an optimised injection temperature and a sufficient residence time in the window of optimal temperatures.

In the EU-27 in 2008, the SCR technique for NO_x reduction was not used in the magnesia industry. The catalysts are very sensitive to magnesia. Because of a high dust load, the exhaust gas has to be dedusted, e.g. by using fabric filters, before passing the catalysts of the SCR. However, because of the high temperature needed, the exhaust gas has to be cooled down to a maximum of 250 °C before being dedusted by special fabric filters. For the use of the SCR technique, the exhaust gas has then to be reheated to the temperature window of between 300 and 400 °C where the SCR operates. This requires additional energy and may cause additional emissions, e.g. CO₂.

Economics

Catalytic processes usually involve high investment costs.

Driving force for implementation

Legal requirements.

Example plants and reference literature

Magnesia plants in the EU-27 using primary techniques for NO_x emissions reduction.

[46, Germany, 2006], [54, EuLA, 2006], [85, CEMBUREAU, 2006], [108, European Commission, 2006], [109, RHI AG, 2006], [110, Spanish MgO producers, 2006/2008], [165, EUROMINES, 2006], [168, TWG CLM, 2007], [182, TWG CLM, 2008].

3.4.7.2 Reduction of CO emissions

Description and achieved environmental benefits

The selection, if possible, of raw materials with a low content of organic matter also reduces CO emissions. Continuous controlling of the firing temperature and controlled fuel addition can also influence CO emissions, e.g.:

- using weight feeders and precision rotary valves for petcoke feeding and/or
- using flowmeters and precision valves for heavy oil or gas feeding regulation to the kiln burner.

A complete and correct combustion is essential to reduce CO emissions. Air supply from cooler and primary air, as well as the draught of the stack fan can be controlled in order to keep an oxygen level of between 1 (sinter) and 1.5 % (caustic) during the combustion. Periodic flue-gas analysis can detect high concentrations of CO (150 mg/Nm³), while a change of air and fuel charge can reduce these emissions.

Furthermore, CO emissions can be decreased by changing the depth of the burner [108, European Commission, 2006]. CO emissions are measured in order to optimise the process (process optimisation) and to check the combustion (100 % combustion) of the fuels.

In some cases and under certain circumstances, the CO trip management measure/technique that has been developed for cement kilns which are equipped with ESPs may also be applicable to the magnesia industry. Information and a guideline regarding the control of CO trips can be found in the cement chapter of this document, Section 1.4.5.3 and in Section 6.2.6.

Cross-media effects

No issues.

Operational data

CO emissions of between 33 and 1 000 mg/Nm³ were reported.

Total CO₂ per tonne MgO product is the sum of process CO₂ and fuel related CO₂. The CO₂ proportion which originates from the fuel is, depending on the product, in a range of 0.35–0.59 t_{CO₂}/t_{MgO} for gas and about 0.813 t_{CO₂}/t_{MgO} for ‘OECD mix’. The CO₂ proportion which originates from the process is 1 t_{CO₂}/t_{MgO} (calcination of magnesite to magnesium oxide).

Applicability

This measure/technique is, in principle, applicable to the magnesia industry.

Economics

No data submitted.

Driving force for implementation

Legal requirements.

Example plants and reference literature

Magnesia plants in the EU-27.

[46, Germany, 2006], [54, EuLA, 2006] [85, CEMBUREAU, 2006], [108, European Commission, 2006], [109, RHI AG, 2006], [110, Spanish MgO producers, 2006/2008], [165, EUROMINES, 2006], [168, TWG CLM, 2007], [182, TWG CLM, 2008].

3.4.7.3 Reduction of SO₂ emissions

Description

SO₂ emissions mainly depend on the content of sulphur in the fuel. Emissions of sulphur from the raw material (magnesite) depend on the content of sulphur in the raw material. They are, in principle, low because of the low content of sulphur in most of the raw materials. However, in some cases the SO₂ emissions from raw materials can be 50% and up to 100% of the total SO₂ emissions.

In the magnesia industry, different flue-gas desulphurisation techniques are used for SO₂ reduction, such as:

- wet dust separator (wet scrubber)
- spray dry scrubber
- sorbent injection process (injection of solid or liquid adsorbents in the flue-gas stream)
- regenerating process.

Technical information and explanations about the operation of wet scrubbers can be found in the cement chapter, Section 1.4.5.2.2.

By using the sorbent injection process, a sufficient gas residence time between the injection point and the dust collector is very important to obtain highly efficient absorption. Reactive MgO grades are already being used as efficient sorbents for SO₂ in other sectors, e.g. thermal power generation plants. Despite its lower efficiency compared to other techniques, the use of this measure/technique in the magnesia industry has a double advantage: lower investment costs and the filter dust is not contaminated by other substances. The collected filter dust can then be re-used and added to the products in order to minimise waste generation.

Furthermore, technical information and explanations about the sorbent injection process (adsorbent addition) in other sectors can be found in the cement chapter in Section 1.4.5.2.1 and in the lime chapter in Section 2.4.6.2 of this document.

Achieved environmental benefits

Reduction of SO₂ emissions. Volatile substances and dust emissions along with HCl and SO₂ emissions can be reduced by using wet dust separators using a venturi scrubber.

Cross-media effects

Minimisation of waste generation (re-use of the filter dust).

By using wet dust separators (wet scrubbers), emissions to water may occur.

Operational data

By using sulphur rich fuels, such as petcoke, and a wet scrubber for SO₂ abatement, SO₂ emissions in a range of between 17.1–50 mg/Nm³ are observed from spot measurements. By using natural gas, SO₂ emission levels of 10 mg/Nm³ have been achieved [109, RHI AG, 2006].

By producing caustic magnesia in a rotary kiln, about 40 % of the sulphur dioxide resulting from the fuel is recovered mainly from the filter dust.

Applicability

These techniques can, in principle, be carried out in the magnesia industry. As described in Section 3.4.6.2.3, wet dust separators using a venturi scrubber, along with HCl and SO₂, also remove volatile substances and dust. This measure/technique is considered to be efficient in other sectors.

In order to obtain highly efficient absorption by using the sorbent injection process, a sufficient gas residence time between the injection point and the dust collector is very important.

Economics

In the MgO industry, the installation of a wet scrubber may involve investment costs of about EUR 2 million–3 million. Furthermore, example cost data for SO_x abatement measure/techniques in the cement industry can be found in Sections 1.4.5.2 and 1.4.8.3 of this document.

Depending on the measure/technique used, flue-gas desulphurisation processes may involve high investments costs.

Driving force for implementation

Legal requirements.

Example plants and reference literature

Plants in Austria, Spain and EU-27.

[109, RHI AG, 2006] [110, Spanish MgO producers, 2006/2008], [165, EUROMINES, 2006], [168, TWG CLM, 2007], [182, TWG CLM, 2008].

3.4.8 General considerations concerning process losses/waste

Process losses, such as various types of magnesium carbonate dusts which are collected, should be recycled back into the production processes whenever practicable or should be re-used in marketable products. Furthermore, sludge resulting from the wet process of flue-gas desulphurisation (settling and/or filtration methods) should be re-used in the process or in other sectors if possible according to specification.

Alternative uses may be found for material that cannot be recycled, e.g. packaging waste materials or wastes resulting from the maintenance of certain installation devices.

3.4.9 Noise**Description and achieved environmental benefits**

The extraction and processing of raw material as well as DBM production inevitably includes noisy operations. Noise emissions occur throughout the whole process and can arise at different stages of the process, such as from crushing and milling units, grinding and preparation units,

from the kilns and the feeding systems of the kilns, belt conveyors, filter units, the cooling systems of the kilns, etc. The operation of large and heavy machinery and large fans can give rise to noise and/or vibration emissions. By directly applying techniques at the source of the noise, a reduction of these emissions can often be achieved, such as:

- enclosure of the noisy unit
- minimising noise by using soundproofed buildings
- lagging of ducts and finally blowers which are situated in soundproofed buildings
- noise protection walls
- outlet silencers for exhaust stacks
- silencers for fans of filters
- use of soundproofed modules for technical devices (e.g. compressors)
- using rubber shields for mills (avoiding the contact of metal against metal).

If the above-mentioned noise protection techniques cannot be applied and if a transfer of noisy units inside a building is not possible, e.g. due to the sizes of kilns and their facilities, secondary noise protection techniques, e.g. constructing buildings or growing trees and bushes between the protected area and the noisy activity (the kiln or the storage area) have to be carried out. Doors and windows of covered areas have to be kept closed during noisy operations.

Natural noise barriers, such as office buildings, walls, trees or bushes may be used in order to reduce noise emissions. Plants are required to comply with reduction of noise standards in compliance with national legislation.

More information about noise abatement and a noise abatement scheme can be found in the lime chapter in Section 2.4.10 of this document.

Cross-media effects

Additional investment and maintenance costs can occur due to the noise protection techniques.

Operational data

No data available.

Applicability

Techniques for noise reduction can, in principle, be applicable to the magnesia industry (see Section 3.3.3.4).

Economics

Additional investment costs can occur due to the noise protection techniques.

Driving force for implementation

Legal requirements.

Example plants and reference literature

Magnesium oxide (magnesia) plants in Austria, Spain and the EU-27.

More information about noise abatement and a noise abatement scheme can be found in the lime Chapter, Section 2.4.10.

[45, Schorcht, 2006] [109, RHI AG, 2006], [110, Spanish MgO producers, 2006/2008], [165, EUROMINES, 2006].

3.4.10 Environmental management tools

Environmental management tools are described in the cement chapter in Section 1.4.12 of this document.

3.5 Emerging techniques

No emerging techniques for the magnesium oxide industry using the dry process route have been provided yet.

4 BAT CONCLUSIONS

SCOPE

These BAT conclusions concern the following industrial activities specified in Section 3.1 of Annex I to Directive 2010/75/EU, namely:

'3.1. Production of cement, lime and magnesium oxide', which involve:

- (a) production of cement clinker in rotary kilns with a production capacity exceeding 500 tonnes per day or in other kilns with a production capacity exceeding 50 tonnes per day;
- (b) production of lime in kilns with a production capacity exceeding 50 tonnes per day;
- (c) production of magnesium oxide in kilns with a production capacity exceeding 50 tonnes per day.

Regarding point 3.1(c) above, these BAT conclusions only address the production of MgO using the dry process route based on mined natural magnesite (magnesium carbonate - $MgCO_3$).

In particular, concerning the above-mentioned activities, these BAT conclusions cover the following:

- production of cement, lime and magnesium oxide (dry process route)
- raw materials – storage and preparation
- fuels – storage and preparation
- use of waste as raw materials and/or fuels – quality requirements, control and preparation
- products – storage and preparation
- packaging and dispatch.

These BAT conclusions do not address the following activities:

- the production of magnesium oxide using the wet process route using magnesium chloride as the starting material, covered by the Reference Document on Best Available Techniques for Large Volume Inorganic Chemicals – Solids and Others Industry (LVIC - S)
- the production of ultra low-carbon dolime (i.e. a mixture of calcium and magnesium oxides produced by the nearly full decarbonation of dolomite ($CaCO_3, MgCO_3$). The residual CO_2 content of the product is below 0.25 % and the bulk density well below 3.05 g/cm^3)
- shaft kilns for cement clinker production
- activities which are not directly associated with the primary activity such as quarrying.

Other reference documents which are of relevance for the activities covered by these BAT conclusions are the following:

Reference documents	Activity
Emissions from Storage (EFS)	Storage and handling of raw materials and products
General Principles of Monitoring (MON)	Emissions and consumption monitoring
Waste Treatments Industries (WT)	Waste treatment
Energy Efficiency (ENE)	General energy efficiency
Economic and Cross-media Effects (ECM)	Economics and cross-media effects of techniques

The techniques listed and described in these BAT conclusions are neither prescriptive nor exhaustive. Other techniques may be used that ensure at least an equivalent level of environmental protection.

Where these BAT conclusions address waste co-incineration plants, this is without prejudice to the provisions of Chapter IV of and Annex VI to Directive 2010/75/EU.

Where these BAT conclusions address energy efficiency, this is without prejudice to the provisions of the new Directive 2012/27/EU on Energy Efficiency.

NOTE ON THE EXCHANGE OF INFORMATION

The exchange of information on BAT for the Cement, Lime and Magnesium Oxide sectors ended in 2008. The information available then, complemented by additional information concerning the emissions from magnesium oxide production, was used for reaching these BAT conclusions.

DEFINITIONS

For the purposes of these BAT conclusions, the following definitions apply:

Term used	Definition
New plant	A plant introduced on the site of the installation following the publication of these BAT conclusions or a complete replacement of a plant on the existing foundations of the installation following the publication of these BAT conclusions
Existing plant	A plant which is not a new plant
Major upgrade	An upgrade of the plant/kiln involving a major change in the kiln requirements or technology, or replacement of the kiln
'Use of waste as fuel and/or raw material'	The term covers the use of : <ul style="list-style-type: none">• waste fuels with significant calorific value; and• waste materials without significant calorific value but with mineral components used as raw materials that contribute to the intermediate product clinker; and• waste materials that have both a significant calorific value and mineral components

Definition for certain products

Term used	Definition
White cement	Cement falling under the following PRODCOM 2007 code: 26.51.12.10 – White Portland cement
Special cement	Special cements falling under the following PRODCOM 2007 codes: <ul style="list-style-type: none">• 26.51.12.50 – Aluminous cement• 26.51.12.90 – Other hydraulic cements
Dolime or calcinated dolime	A mixture of calcium and magnesium oxides produced by the decarbonation of dolomite ($\text{CaCO}_3 \cdot \text{MgCO}_3$) with a residual CO_2 content of the product exceeding 0.25 % and the bulk density of the commercial product well below 3.05 g/cm^3 . The free content as MgO is usually between 25 % and 40%.
Sintered dolime	A mixture of calcium and magnesium oxides used solely for the production of refractory bricks and other refractory products, with a minimum bulk density of 3.05 g/cm^3

Definition for certain air pollutants

Term used	Definition
NO _x expressed as NO ₂	The sum of nitrogen oxide (NO) and nitrogen dioxide (NO ₂) expressed as NO ₂
SO _x expressed as SO ₂	The sum of sulphur dioxide (SO ₂) and sulphur trioxide (SO ₃) expressed as SO ₂
Hydrogen chloride expressed as HCl	All gaseous chlorides expressed as HCl
Hydrogen fluoride expressed as HF	All gaseous fluorides expressed as HF

Abbreviations

ASK	Annular shaft kiln
DBM	Dead burned magnesia
I-TEQ	International toxicity equivalent
LRK	Long rotary kiln
MFSK	Mixed feed shaft kiln
OK	Other kilns For the lime industry this covers: <ul style="list-style-type: none"> • double-inclined shaft kilns • multi-chamber shaft kilns • central burner shaft kilns • external chamber shaft kilns • beam burner shaft kilns • internal arch shaft kilns • travelling grate kilns • 'top-shaped' kilns • flash calciner kilns • rotating hearth kilns
OSK	Other shaft kiln (shaft kilns other than ASK and MFSK)
PCDD	Polychlorinated dibenzo-p-dioxin
PCDF	Polychlorinated dibenzofuran
PFRK	Parallel flow regenerative kiln
PRK	Rotary kiln with preheater

GENERAL CONSIDERATIONS

Averaging periods and reference conditions for air emissions

Emission levels associated with the best available techniques (BAT-AELs) given in these BAT conclusions refer to standard conditions: dry gas at a temperature of 273 K, and a pressure of 1013 hPa.

Values given in concentrations apply under the following reference conditions:

Activities		Reference conditions
Kiln activities	Cement industry	10 % oxygen by volume
	Lime industry ⁽¹⁾	11 % oxygen by volume
	Magnesium oxide industry (dry process route) ⁽²⁾	10 % oxygen by volume
Non-kiln activities	All processes	No correction for oxygen
	Lime hydrating plants	As emitted (no correction for oxygen and for dry gas)

⁽¹⁾ For sintered dolime produced by the 'double-pass process', the correction for oxygen does not apply.
⁽²⁾ For dead burned magnesia (DBM) produced by the 'double-pass process', the correction for oxygen does not apply.

For averaging periods the following definitions apply:

Daily average value	Average value over a period of 24 hours measured by the continuous monitoring of emissions
Average over the sampling period	Average value of spot measurements (periodic) of at least 30 minutes each, unless otherwise stated

Conversion to reference oxygen concentration

The formula for calculating the emissions concentration at a reference oxygen level is shown below:

$$E_R = \frac{21 - O_R}{21 - O_M} * E_M$$

Where:

E_R (mg/Nm³): emissions concentration related to the reference oxygen level O_R

O_R (vol %): reference oxygen level

E_M (mg/Nm³): emissions concentration related to the measured oxygen level O_M

O_M (vol %): measured oxygen level

4.1 General BAT conclusions

The BAT mentioned in this section apply to all installations covered by these BAT conclusions (cement, lime and magnesium oxide industry).

The process-specific BAT included in Sections 4.2 - 4.4 apply in addition to the general BAT mentioned in this section.

4.1.1 Environmental management systems (EMS)

1. In order to improve the overall environmental performance of the plants/installations producing cement, lime and magnesium oxide, production BAT is to implement and adhere to an environmental management system (EMS) that incorporates all of the following features:

- i. commitment of the management, including senior management;
- ii. definition of an environmental policy that includes the continuous improvement of the installation by the management;
- iii. planning and establishing the necessary procedures, objectives and targets, in conjunction with financial planning and investment;
- iv. implementation of procedures paying particular attention to:
 - (a) structure and responsibility
 - (b) training, awareness and competence
 - (c) communication
 - (d) employee involvement
 - (e) documentation
 - (f) efficient process control
 - (g) maintenance programmes
 - (h) emergency preparedness and response
 - (i) safeguarding compliance with environmental legislation;
- v. checking performance and taking corrective action, paying particular attention to:
 - (a) monitoring and measurement (see also the Reference Document on the General Principles of Monitoring)
 - (b) corrective and preventive action
 - (c) maintenance of records
 - (d) independent (where practicable) internal and external auditing in order to determine whether or not the EMS conforms to planned arrangements and has been properly implemented and maintained;
- vi. review of the EMS and its continuing suitability, adequacy and effectiveness by senior management;
- vii. following the development of cleaner technologies;
- viii. consideration for the environmental impacts from the eventual decommissioning of the installation at the stage of designing a new plant, and throughout its operating life;
- ix. application of sectoral benchmarking on a regular basis.

Applicability

The scope (e.g. level of details) and nature of the EMS (e.g. standardised or non-standardised) will generally be related to the nature, scale and complexity of the installation, and the range of environmental impacts it may have.

4.1.2 Noise

2. In order to reduce/minimise noise emissions during the manufacturing processes for cement, lime and magnesium oxide, BAT is to use a combination of the following techniques:

	Technique
a	Select an appropriate location for noisy operations
b	Enclose noisy operations/units
c	Use vibration insulation of operations/units
d	Use internal and external lining made of impact-absorbent material
e	Use soundproofed buildings to shelter any noisy operations involving material transformation equipment
f	Use noise protection walls and/or natural noise barriers
g	Use outlet silencers to exhaust stacks
h	Lag ducts and final blowers which are situated in soundproofed buildings
i	Close doors and windows of covered areas
j	Use sound insulation of machine buildings
k	Use sound insulation of wall breaks, e.g. by installation of a sluice at the entrance point of a belt conveyor
l	Install sound absorbers at air outlets, e.g. the clean gas outlet of dedusting units
m	Reduce flow rates in ducts
n	Use sound insulation of ducts
o	Apply the decoupled arrangement of noise sources and potentially resonant components, e.g. of compressors and ducts
p	Use silencers for filter fans
q	Use soundproofed modules for technical devices (e.g. compressors)
r	Use rubber shields for mills (avoiding the contact of metal against metal)
s	Construct buildings or growing trees and bushes between the protected area and the noisy activity

4.2 BAT conclusions for the cement industry

Unless otherwise stated, the BAT conclusions presented in this section can be applied to all installations in the cement industry.

4.2.1 General primary techniques

3. **In order to reduce emissions from the kiln and use energy efficiently, BAT is to achieve a smooth and stable kiln process, operating close to the process parameter set points by using the following techniques:**

	Technique
a	Process control optimisation, including computer-based automatic control
b	Using modern, gravimetric solid fuel feed systems

4. **In order to prevent and/or reduce emissions, BAT is to carry out a careful selection and control of all substances entering the kiln.**

Description

Careful selection and control of substances entering the kiln can reduce emissions. The chemical composition of the substances and the way they are fed in the kiln are factors that should be taken into account during the selection. Substances of concern may include the substances mentioned in BAT 11 and in BAT 24 to 28.

4.2.2 Monitoring

5. **BAT is to carry out the monitoring and measurements of process parameters and emissions on a regular basis and to monitor emissions in accordance with the relevant EN standards or, if EN standards are not available, ISO, national or other international standards that ensure the provision of data of an equivalent scientific quality, including the following:**

	Technique	Applicability
a	Continuous measurements of process parameters demonstrating the process stability, such as temperature, O ₂ content, pressure and flowrate	Generally applicable
b	Monitoring and stabilising critical process parameters, i.e. homogenous raw material mix and fuel feed, regular dosage and excess oxygen	Generally applicable
c	Continuous measurements of NH ₃ emissions when SNCR is applied	Generally applicable
d	Continuous measurements of dust, NO _x , SO _x , and CO emissions	Applicable to kiln processes
e	Periodic measurements of PCDD/F and metal emissions	
f	Continuous or periodic measurements of HCl, HF and TOC emissions.	
g	Continuous or periodic measurements of dust	Applicable to non-kiln activities. For small sources (<10 000 Nm ³ /h) from dusty operations other than cooling and the main milling processes, the frequency of measurements or performance checks should be based on a maintenance management system.

Description

The selection between continuous or periodic measurements mentioned in BAT 5 (f) is based on the emission source and the type of pollutant expected.

4.2.3 Energy consumption and process selection**4.2.3.1 Process selection**

6. **In order to reduce energy consumption, BAT is to use a dry process kiln with multistage preheating and precalcination.**

Description

In this type of kiln system, exhaust gases and recovered waste heat from the cooler can be used to preheat and precalcine the raw material feed before entering the kiln, providing significant savings in energy consumption.

Applicability

Applicable to new plants and major upgrades, subject to raw materials moisture content.

BAT-associated energy consumption levels

See Table 4.1.

Table 4.1: BAT-associated energy consumption levels for new plants and major upgrades using dry process kiln with multistage preheating and precalcination

Process	Unit	BAT-associated energy consumption levels ⁽¹⁾
Dry process with multistage preheating and precalcination	MJ/tonne clinker	2 900 – 3 300 ⁽²⁾ ⁽³⁾
⁽¹⁾ Levels do not apply to plants producing special cement or white cement clinker that require significantly higher process temperatures due to product specifications. ⁽²⁾ Under normal (excluding, e.g. start-ups and shutdowns) and optimised operational conditions. ⁽³⁾ The production capacity has an influence on the energy demand, with higher capacities providing energy savings and smaller capacities requiring more energy. Energy consumption also depends on the number of cyclone preheater stages, with more cyclone preheater stages leading to lower energy consumption of the kiln process. The appropriate number of cyclone preheater stages is mainly determined by the moisture content of raw materials.		

4.2.3.2 Energy consumption

7. In order to reduce/minimise thermal energy consumption, BAT is to use a combination of the following techniques:

	Technique	Applicability
a	Applying improved and optimised kiln systems and a smooth and stable kiln process, operating close to the process parameter set points by applying: <ol style="list-style-type: none"> I. process control optimisation, including computer-based automatic control systems II. modern, gravimetric solid fuel feed systems III. preheating and precalcination to the extent possible, considering the existing kiln system configuration 	Generally applicable. For existing kilns, the applicability of preheating and precalcination is subject to the kiln system configuration
b	Recovering excess heat from kilns, especially from their cooling zone. In particular, the kiln excess heat from the cooling zone (hot air) or from the preheater can be used for drying raw materials	Generally applicable in the cement industry. Recovery of excess heat from the cooling zone is applicable when grate coolers are used. Limited recovery efficiency can be achieved on rotary coolers
c	Applying the appropriate number of cyclone stages related to the characteristics and properties of raw material and fuels used	Cyclone preheater stages are applicable to new plants and major upgrades.
d	Using fuels with characteristics which have a positive influence on the thermal energy consumption	The technique is generally applicable to the cement kilns subject to fuel availability and for existing kilns subject to the technical possibilities of injecting the fuel into the kiln
e	When replacing conventional fuels by waste fuels, using optimised and suitable cement kiln systems for burning wastes	Generally applicable to all cement kiln types
f	Minimising bypass flows	Generally applicable to the cement industry

Description

Several factors affect the energy consumption of modern kiln systems such as raw materials properties (e.g. moisture content, burnability), the use of fuels, with different properties, as well as the use of a gas bypass system. Furthermore, the production capacity of the kiln has an influence on the energy demand.

Technique 7c: the appropriate number of cyclone stages for preheating is determined by the throughput and the moisture content of raw materials and fuels which have to be dried by the remaining flue-gas heat because local raw materials vary widely regarding their moisture content or burnability

Technique 7d: conventional and waste fuels can be used in the cement industry. The characteristics of the fuels used, such as adequate calorific value and low moisture content, have a positive influence on the specific energy consumption of the kiln.

Technique 7f: the removal of hot raw material and hot gas leads to a higher specific energy consumption of about 6–12 MJ/tonne clinker per percentage point of removed kiln inlet gas. Hence, minimising the use of gas bypass has a positive effect on energy consumption.

- 8. In order to reduce primary energy consumption, BAT is to consider the reduction of the clinker content of cement and cement products.**

Description

The reduction of the clinker content of cement and cement products can be achieved by adding fillers and/or additions, such as blast furnace slag, limestone, fly ash and pozzolana in the grinding step in accordance with the relevant cement standards.

Applicability

Generally applicable to the cement industry, subject to (local) availability of fillers and/or additions and local market specificities.

- 9. In order to reduce primary energy consumption, BAT is to consider cogeneration/combined heat and power plants.**

Description

The employment of cogeneration plants for the production of steam and electricity or combined heat and power plants can be applied in the cement industry by recovering waste heat from the clinker cooler or kiln flue-gases using the conventional steam cycle processes or other techniques. Furthermore, excess heat can be recovered from the clinker cooler or kiln flue-gases for district heating or industrial applications.

Applicability

The technique is applicable in all cement kilns if sufficient excess heat is available, if appropriate process parameters can be met, and if economic viability is ensured.

- 10. In order to reduce/minimise electrical energy consumption, BAT is to use one or a combination of the following techniques:**

	Technique
a	Using power management systems
b	Using grinding equipment and other electricity based equipment with high energy efficiency
c	Using improved monitoring systems
d	Reducing air leaks into the system
e	Process control optimisation

4.2.4 Use of waste

4.2.4.1 Waste quality control

- 11. In order to guarantee the characteristics of the wastes to be used as fuels and/or raw materials in a cement kiln and reduce emissions, BAT is to apply the following techniques:**

	Technique
a	Apply quality assurance systems to guarantee the characteristics of wastes and to analyse any waste that is to be used as raw material and/or fuel in a cement kiln for: <ul style="list-style-type: none"> I. constant quality II. physical criteria, e.g. emissions formation, coarseness, reactivity, burnability, calorific value III. chemical criteria, e.g. chlorine, sulphur, alkali and phosphate content and relevant metals content
b	Control the amount of relevant parameters for any waste that is to be used as raw material and/or fuel in a cement kiln, such as chlorine, relevant metals (e.g. cadmium, mercury, thallium), sulphur, total halogen content
c	Apply quality assurance systems for each waste load

Description

Different types of waste materials can replace primary raw materials and/or fossil fuels in cement manufacturing and will contribute to saving natural resources.

4.2.4.2 Waste feeding into the kiln

- 12. In order to ensure appropriate treatment of the wastes used as fuel and/or raw materials in the kiln, BAT is to use the following techniques:**

	Technique
a	Use appropriate points to feed the waste into the kiln in terms of temperature and residence time depending on kiln design and kiln operation
b	To feed waste materials containing organic components that can be volatilised before the calcining zone into the adequately high temperature zones of the kiln system
c	To operate in such a way that the gas resulting from the co-incineration of waste is raised in a controlled and homogeneous fashion, even under the most unfavourable conditions, to a temperature of 850 °C for 2 seconds
d	To raise the temperature to 1 100 °C, if hazardous waste with a content of more than 1 % of halogenated organic substances, expressed as chlorine, are co-incinerated
e	To feed wastes continuously and constantly
f	Delay or stop co-incinerating waste for operations such as start-ups and/or shutdowns when appropriate temperatures and residence times cannot be reached, as noted in a) to d) above

4.2.4.3 Safety management for the use of hazardous waste materials

- 13. BAT is to apply safety management for the storage, handling and feeding of hazardous waste materials, such as using a risk-based approach according to the source and type of waste, for the labelling, checking, sampling and testing of waste to be handled.**

4.2.5 Dust emissions

4.2.5.1 Diffuse dust emissions

14. In order to minimise/prevent diffuse dust emissions from dusty operations, BAT is to use one or a combination of the following techniques:

	Technique	Applicability
a	Use a simple and linear site layout of the installation	Applicable to new plants only
b	Enclose/encapsulate dusty operations, such as grinding, screening and mixing	Generally applicable
c	Cover conveyors and elevators, which are constructed as closed systems, if diffuse dust emissions are likely to be released from dusty material	
d	Reduce air leakages and spillage points	
e	Use automatic devices and control systems	
f	Ensure trouble-free operations	
g	<p>Ensure proper and complete maintenance of the installation using mobile and stationary vacuum cleaning.</p> <p>a) During maintenance operations or in cases of trouble with conveying systems, spillage of materials can take place. To prevent the formation of diffuse dust during removal operations, vacuum systems should be used. New buildings can easily be equipped with stationary vacuum cleaning piping, while existing buildings are normally better fitted with mobile systems and flexible connections</p> <ul style="list-style-type: none"> • In specific cases, a circulation process could be favoured for pneumatic conveying systems 	
h	<p>Ventilate and collect dust in fabric filters:</p> <ul style="list-style-type: none"> • As far as possible, all material handling should be conducted in closed systems maintained under negative pressure. The suction air for this purpose is then dedusted by a fabric filter before being emitted into the air 	
i	<p>Use closed storage with an automatic handling system:</p> <ul style="list-style-type: none"> • Clinker silos and closed fully automated raw material storage areas are considered the most efficient solution to the problem of diffuse dust generated by high volume stocks. These types of storage are equipped with one or more fabric filters to prevent diffuse dust formation in loading and unloading operations • Use storage silos with adequate capacities, level indicators with cut out switches and with filters to deal with dust-bearing air displaced during filling operations 	
j	Use flexible filling pipes for dispatch and loading processes, equipped with a dust extraction system for loading cement, which are positioned towards the loading floor of the lorry	

- 15. In order to minimise/prevent diffuse dust emissions from bulk storage areas, BAT is to use one or a combination of the following techniques:**

	Technique
a	Cover bulk storage areas or stockpiles or enclose them with screening, walling or an enclosure consisting of vertical greenery (artificial or natural wind barriers for open pile wind protection)
b	Use open pile wind protection: b) Outdoor storage piles of dusty materials should be avoided, but when they do exist it is possible to reduce diffuse dust by using properly designed wind barriers
c	Use water spray and chemical dust suppressors: c) When the point source of diffuse dust is well localised, a water spray injection system can be installed. The humidification of dust particles aids agglomeration and so helps dust settle. A wide variety of agents is also available to improve the overall efficiency of the water spray
d	Ensure paving, road wetting and housekeeping: d) Areas used by lorries should be paved when possible and the surface should be kept as clean as possible. Wetting the roads can reduce diffuse dust emissions, especially during dry weather. They also can be cleaned with road sweepers. Good housekeeping practices should be used in order to keep diffuse dust emissions to a minimum
e	Ensure humidification of stockpiles: e) Diffuse dust emissions at stockpiles can be reduced by using sufficient humidification of the charging and discharging points, and by using conveyor belts with adjustable heights
f	Match the discharge height to the varying height of the heap, automatically if possible or by reduction of the unloading velocity, when diffuse dust emissions at the charging or discharging points of storage sites cannot be avoided

4.2.5.2 Channelled dust emissions from dusty operations

This section concerns dust emissions arising from dusty operations other than those from kiln firing, cooling and the main milling processes. This covers processes such as the crushing of raw materials; raw material conveyors and elevators; the storage of raw materials, clinker and cement; the storage of fuels and the dispatch of cement.

- 16. In order to reduce channelled dust emissions, BAT is to apply a maintenance management system which especially addresses the performance of filters applied to dusty operations, other than those from kiln firing, cooling and main milling processes. Taking this management system into account, BAT is to use dry flue-gas cleaning with a filter.**

Description

For dusty operations, dry flue-gas cleaning with a filter usually consists of a fabric filter. A description of fabric filters is provided in Section 4.5.1.

BAT-associated emission levels

The BAT-AEL for channelled dust emissions from dusty operations (other than those from kiln firing, cooling and the main milling processes) is $<10 \text{ mg/Nm}^3$, as the average over the sampling period (spot measurement, for at least half an hour).

It should be noted that for small sources ($<10\,000 \text{ Nm}^3/\text{h}$) a priority approach, based on the maintenance management system, regarding the frequency for checking the performance of the filter has to be taken into account (see also BAT 5).

4.2.5.3 Dust emissions from kiln firing processes

17. In order to reduce dust emissions from flue-gases of kiln firing processes, BAT is to use dry flue-gas cleaning with a filter.

Technique ⁽¹⁾	Applicability
a. Electrostatic precipitators (ESPs)	Applicable to all kiln systems
b. Fabric filters	
c. Hybrid filters	
⁽¹⁾ A description of the techniques is given in Section 4.5.1.	

BAT-associated emission levels

The BAT-AEL for dust emissions from flue-gases of kiln firing processes is <10 – 20 mg/Nm³, as the daily average value. When applying fabric filters or new or upgraded ESPs, the lower level is achieved.

4.2.5.4 Dust emissions from cooling and milling processes

18. In order to reduce dust emissions from the flue-gases of cooling and milling processes, BAT is to use dry flue-gas cleaning with a filter.

	Technique ⁽¹⁾	Applicability
a	Electrostatic precipitators (ESPs)	Generally applicable to clinker coolers and cement mills.
b	Fabric filters	Generally applicable to clinker coolers and mills
c	Hybrid filters	Applicable to clinker coolers and cement mills.
⁽¹⁾ A description of the techniques is given in Section 4.5.1		

BAT-associated emission levels

The BAT-AEL for dust emissions from the flue-gases of cooling and milling processes is <10 – 20 mg/Nm³, as the daily average value or average over the sampling period (spot measurements for at least half an hour). When applying fabric filters or new or upgraded ESPs, the lower level is achieved.

4.2.6 Gaseous compounds

4.2.6.1 NO_x emissions

19. In order to reduce the emissions of NO_x from the flue-gases of kiln firing and/or preheating/precalcining processes, BAT is to use one or a combination of the following techniques:

	Technique ⁽¹⁾	Applicability
a	Primary techniques	
	I. Flame cooling	Applicable to all types of kilns used for cement manufacturing. The degree of applicability can be limited by product quality requirements and potential impacts on process stability
	II. Low NO _x burners	Applicable to all rotary kilns, in the main kiln as well as in the precalciner
	III. Mid-kiln firing	Generally applicable to long rotary kilns
	IV. Addition of mineralisers to improve the burnability of the raw meal (mineralised clinker)	Generally applicable to rotary kilns subject to final product quality requirements
	V. Process optimisation	Generally applicable to all kilns
b	Staged combustion (conventional or waste fuels), also in combination with a precalciner and the use of optimised fuel mix	In general, can only be applied in kilns equipped with a precalciner. Substantial plant modifications are necessary in cyclone preheater systems without a precalciner. In kilns without precalciner, lump fuels firing might have a positive effect on NO _x reduction depending on the ability to produce a controlled reduction atmosphere and to control the related CO emissions
c	Selective non-catalytic reduction (SNCR)	In principle, applicable to rotary cement kilns. The injection zones vary with the type of kiln process. In long wet and long dry process kilns it may be difficult to obtain the right temperature and retention time needed. See also BAT 20
d	Selective catalytic reduction (SCR)	Applicability is subject to appropriate catalyst and process development in the cement industry

⁽¹⁾ A description of the techniques is provided in Section 0

BAT-associated emission levels

See Table 4.2.

Table 4.2: BAT-associated emission levels for NO_x from the flue-gases of kiln firing and/or preheating/precalcining processes in the cement industry

Kiln type	Unit	BAT-AEL (daily average value)
Preheater kilns	mg/Nm ³	<200 – 450 ⁽¹⁾ ⁽²⁾
Lepol and long rotary kilns	mg/Nm ³	400 – 800 ⁽³⁾

⁽¹⁾ The upper level of the BAT-AEL range is 500 mg/Nm³, if the initial NO_x level after primary techniques is >1 000 mg/Nm³.

⁽²⁾ Existing kiln system design, fuel mix properties including waste and raw material burnability (e.g. special cement or white cement clinker) can influence the ability to be within the range. Levels below 350 mg/Nm³ are achieved at kilns with favourable conditions when using SNCR. In 2008, the lower value of 200 mg/Nm³ has been reported as a monthly average for three plants (easy burning mix used) using SNCR.

⁽³⁾ Depending on initial levels and NH₃ slip.

20. When SNCR is used, BAT is to achieve efficient NO_x reduction, while keeping the ammonia slip as low as possible, by using the following technique:

	Technique
a	To apply an appropriate and sufficient NO _x reduction efficiency along with a stable operating process
b	To apply a good stoichiometric distribution of ammonia in order to achieve the highest efficiency of NO _x reduction and to reduce the NH ₃ slip
c	To keep the emissions of NH ₃ slip (due to unreacted ammonia) from the flue-gases as low as possible taking into account the correlation between the NO _x abatement efficiency and the NH ₃ slip

Applicability

SNCR is generally applicable to rotary cement kilns. The injection zones vary with the type of kiln process. In long wet and long dry process kilns it may be difficult to obtain the right temperature and retention time needed. See also BAT 19.

BAT-associated emission levels

See Table 4.3.

Table 4.3: BAT-associated emission levels for NH₃ slip in the flue-gases when SNCR is applied

Parameter	Unit	BAT-AEL (daily average value)
NH ₃ slip	mg/Nm ³	<30 – 50 ⁽¹⁾
⁽¹⁾ The ammonia slip depends on the initial NO _x level and on the NO _x abatement efficiency. For Lepol and long rotary kilns, the level may be even higher.		

4.2.6.2 SO_x emissions

21. In order to reduce/minimise the emissions of SO_x from the flue-gases of kiln firing and/or preheating/precalcining processes, BAT is to use one of the following techniques:

	Technique ⁽¹⁾	Applicability
a	Absorbent addition	Absorbent addition is, in principle, applicable to all kiln systems, although it is mostly used in suspension preheaters. Lime addition to the kiln feed reduces the quality of the granules/nodules and causes flow problems in Lepol kilns. For preheater kilns it has been found that direct injection of slaked lime into the flue-gas is less efficient than adding slaked lime to the kiln feed
b	Wet scrubber	Applicable to all cement kiln types with appropriate (sufficient) SO ₂ levels for manufacturing the gypsum
⁽¹⁾ A description of the techniques is provided in Section 4.5.3.		

Description

Depending on the raw materials and the fuel quality, levels of SO_x emissions can be kept low not requiring the use of an abatement technique.

If necessary, primary techniques and/or abatement techniques such as absorbent addition or wet scrubber can be used to reduce SO_x emissions.

Wet scrubbers have already been operated in plants with initial unabated SO_x levels higher than 800 – 1000 mg/Nm³.

BAT-associated emission levels

See Table 4.4.

Table 4.4: BAT-associated emission levels for SO_x from the flue-gases of kiln firing and/or preheating/precalcining processes in the cement industry

Parameter	Unit	BAT-AEL ⁽¹⁾ ⁽²⁾ (daily average value)
SO _x expressed as SO ₂	mg/Nm ³	<50–400
⁽¹⁾ The range takes into account the sulphur content in the raw materials. ⁽²⁾ For white cement and special cement clinker production, the ability of clinker to retain fuel sulphur might be significantly lower leading to higher SO _x emissions.		

22. In order to reduce SO₂ emissions from the kiln, BAT is to optimise the raw milling processes.

Description

The technique consists of optimising the raw milling process so that the raw mill can be operated to act as SO₂ abatement for the kiln. This can be achieved by adjusting factors such as:

- f) raw material moisture
- g) mill temperature
- h) retention time in the mill
- i) fineness of the ground material.

Applicability

Applicable if the dry milling process is used in compound mode.

4.2.6.3 CO emissions and CO trips

4.2.6.3.1 Reduction of CO trips

23. In order to minimise the frequency of CO trips and keep their total duration to below 30 minutes annually, when using electrostatic precipitators (ESPs) or hybrid filters, BAT is to use the following techniques in combination:

	Technique
a	Manage CO trips in order to reduce the ESP downtime
b	Continuous automatic CO measurements by means of monitoring equipment with a short response time and situated close to the CO source

Description

For safety reasons, due to the risk of explosions, ESPs will have to shut down during elevated CO levels in the flue-gases. The following techniques prevent CO trips and, therefore, reduce ESP shutdown times:

- control of the combustion process
- control of the organic load of raw materials
- control of the quality of the fuels and fuel feeding system.

Disruptions predominantly happen during the start-up operation phase. For safe operation, the gas analysers for ESP protection have to be on-line during all operational phases and the ESP downtime can be reduced by using a backup monitoring system maintained in operation.

The continuous CO monitoring system needs to be optimised for reaction time and should be located close to the CO source, e.g. at a preheater tower outlet, or at a kiln inlet in the case of a wet kiln application.

When hybrid filters are used, the grounding of the bag support cage with the cell plate is recommended.

4.2.6.4 Total organic carbon emissions (TOC)

24. In order to keep the emissions of TOC from the flue-gases of the kiln firing processes low, BAT is to avoid feeding raw materials with a high content of volatile organic compounds (VOC) into the kiln system via the raw material feeding route.

4.2.6.5 Hydrogen chloride (HCl) and hydrogen fluoride (HF) emissions

25. In order prevent/reduce the emissions of HCl from flue-gases of the kiln firing processes, BAT is to use one or a combination of the following primary techniques:

	Technique
a	Using raw materials and fuels with a low chlorine content
b	Limiting the amount of chlorine content for any waste that is to be used as raw material and/or fuel in a cement kiln

BAT-associated emission levels

The BAT-AEL for the emissions of HCl is $<10 \text{ mg/Nm}^3$, as the daily average value or average over the sampling period (spot measurements, for at least half an hour).

26. In order to prevent/reduce the emissions of HF from the flue-gases of the kiln firing processes, BAT is to use one or a combination of the following primary techniques:

	Technique
a	Using raw materials and fuels with a low fluorine content
b	Limiting the amount of fluorine content for any waste that is to be used as raw material and/or fuel in a cement kiln

BAT-associated emission levels

The BAT-AEL for the emissions of HF is $<1 \text{ mg/Nm}^3$, as the daily average value or average over the sampling period (spot measurements, for at least half an hour).

4.2.7 PCDD/F emissions

27. In order to prevent emissions of PCDD/F or to keep the emissions of PCDD/F from the flue-gases of the kiln firing processes low, BAT is to use one or a combination of the following techniques:

	Technique	Applicability
a	Carefully selecting and controlling of kiln inputs (raw materials), i.e. chlorine, copper and volatile organic compounds	Generally applicable
b	Carefully selecting and controlling kiln inputs (fuels), i.e. chlorine and copper	Generally applicable
c	Limiting/avoiding the use of wastes which contain chlorinated organic materials	Generally applicable
d	Avoid feeding fuels with a high content of halogens (e.g. chlorine) in secondary firing	Generally applicable
e	Quick cooling of kiln flue-gases to lower than 200°C and minimising residence time of flue-gases and oxygen content in zones where the temperatures range between 300 and 450 °C	Applicable to long wet kilns and long dry kilns without preheating. In modern preheater and precalciner kilns, this feature is already inherent
f	Stop co-incinerating waste for operations such as start-ups and/or shutdowns	Generally applicable

BAT-associated emission levels

The BAT-AEL for the emissions of PCDD/F from the flue-gases of the kiln firing processes is <0.05–0.1 ng PCDD/F I-TEQ/Nm³, as the average over the sampling period (6–8 hours).

4.2.8 Metal emissions

28. In order to minimise the emissions of metals from the flue-gases of the kiln firing processes, BAT is to use one or a combination of the following techniques:

	Technique
a	Selecting materials with a low content of relevant metals and limiting the content of relevant metals in materials, especially mercury
b	Using a quality assurance system to guarantee the characteristics of the waste materials used
c	Using effective dust removal techniques as set out in BAT 17

BAT-associated emission levels

See Table 4.5

Table 4.5: BAT-associated emission levels for metals from the flue-gases of kiln firing processes

Metals	Unit	BAT-AEL (average over the sampling period (spot measurements, for at least half an hour))
Hg	mg/Nm ³	<0.05 ⁽²⁾
∑ (Cd, Tl)	mg/Nm ³	<0.05 ⁽¹⁾
∑ (As, Sb, Pb, Cr, Co, Cu, Mn, Ni, V)	mg/Nm ³	<0.5 ⁽¹⁾

⁽¹⁾ Low levels have been reported based on the quality of the raw materials and the fuels.
⁽²⁾ Low levels have been reported based on the quality of the raw materials and the fuels. Values higher than 0.03 mg/Nm³ have to be further investigated. Values close to 0.05 mg/Nm³ require consideration of additional techniques (e.g. lowering of the flue-gas temperature, activated carbon).

4.2.9 Process losses/waste

29. In order to reduce solid waste from the cement manufacturing process along with raw material savings, BAT is to:

	Technique	Applicability
a	Reuse collected dusts in the process, wherever practicable	Generally applicable but subject to dust chemical composition
b	Utilise these dusts in other commercial products, when possible	The utilisation of the dusts in other commercial products may not be within the control of the operator

Description

Collected dust can be recycled back into the production processes whenever practicable. This recycling may take place directly into the kiln or kiln feed (the alkali metal content being the limiting factor) or by blending with finished cement products. A quality assurance procedure might be required when the collected dusts are recycled back into the production processes. Alternative uses may be found for material that cannot be recycled (e.g. additive for flue-gas desulphurisation in combustion plants).

4.3 BAT conclusions for the lime industry

Unless otherwise stated, the BAT conclusions presented in this section can be applied to all installations in the lime industry.

4.3.1 General primary techniques

- 30. In order to reduce all kiln emissions and use energy efficiently, BAT is to achieve a smooth and stable kiln process, operating close to the process parameter set points by using the following techniques:**

	Technique
a	Process control optimisation, including computer-based automatic control
b	Using modern, gravimetric solid fuel feed systems and/or gas flow meters

Applicability

Process control optimisation is applicable to all lime plants to varying degrees. Complete process automation is generally not achievable due to the uncontrollable variables, i.e. quality of the limestone.

- 31. In order to prevent and/or reduce emissions, BAT is to carry out a careful selection and control of the raw materials entering the kiln.**

Description

Raw materials entering the kiln have a significant effect on air emissions due to their impurities content; hence, a careful selection of raw materials may reduce these emissions at source. For example, the variations of sulphur and chlorine contents in the limestone/dolomite have an effect on the range of the SO₂ and HCl emissions in the flue-gas, while the presence of organic matter has an influence on TOC and CO emissions.

Applicability

The applicability depends on the (local) availability of raw materials with low impurities content. The type of final product and the type of kiln used may represent an additional constraint.

4.3.2 Monitoring

32. **BAT is to carry out monitoring and measurements of process parameters and emissions on a regular basis and to monitor emissions in accordance with the relevant EN standards or, if EN standards are not available, ISO, national or other international standards that ensure the provision of data of an equivalent scientific quality, including the following:**

	Technique	Applicability
a	Continuous measurements of process parameters demonstrating the process stability, such as temperature, O ₂ content, pressure, flow rate and CO emissions	Applicable to kiln processes
b	Monitoring and stabilising of critical process parameters, e.g. fuel feed, regular dosage and excess oxygen	
c	Continuous or periodic measurements of dust, NO _x , SO _x , CO emissions and NH ₃ emissions when SNCR is applied	Applicable to kiln processes
d	Continuous or periodic measurements of HCl and HF emissions in case wastes are co-incinerated	Applicable to kiln processes
e	Continuous or periodic measurements of TOC emissions or continuous measurements in case wastes are co-incinerated	Applicable to kiln processes
f	Periodic measurements of PCDD/F and metal emissions	Applicable to kiln processes
g	Continuous or periodic measurements of dust emissions	Applicable to non-kiln processes For small sources (<10 000 Nm ³ /h) the frequency of the measurements should be based on a maintenance management system

Description

The selection between continuous or periodic measurements mentioned in BAT 32(c) to 32(f) is based on the emission source and the type of pollutant expected.

For periodic measurements of dust, NO_x, SO_x and CO emissions, a frequency of once a month and up to once a year at the time of normal operating conditions is given as an indication.

For periodic measurements of PCDD/F, TOC, HCl, HF, metal emissions, a frequency appropriate to the raw materials and fuels that are used in the process should be applied.

4.3.3 Energy consumption

33. In order to reduce/minimise thermal energy consumption, BAT is to use a combination of the following techniques:

	Technique	Description	Applicability
a	<p>Applying improved and optimised kiln systems and a smooth and stable kiln process, operating close to the process parameter set points, through:</p> <ol style="list-style-type: none"> I. process control optimisation II. heat recovery from flue-gases (e.g. use of surplus heat from rotary kilns to dry limestone for other processes such as limestone milling) III. modern, gravimetric solid fuel feed systems IV. maintenance of the equipment (e.g. air tightness, erosion of refractory) V. the use of optimised grain size of stone 	<p>Maintaining kiln control parameters close to their optimum values has the effect of reducing all consumption parameters due to, among other things, reduced numbers of shutdowns and upset conditions.</p> <p>The use of optimised grain size of stone is subject to raw material availability</p>	Technique (a) II is applicable only to long rotary kilns (LRK)
b	Using fuels with characteristics which have a positive influence on thermal energy consumption	The characteristics of fuels, e.g. high calorific value and low moisture content can have a positive effect on the thermal energy consumption	The applicability depends on the technical possibility to feed the selected fuel into the kiln and on the availability of suitable fuels (e.g. high calorific value and low humidity) which may be impacted by the energy policy of the Member State
c	Limiting excess air	<p>A decrease of excess air used for combustion has a direct effect on fuel consumption since high percentages of air require more thermal energy to heat up the excess volume.</p> <p>Only in LRK and PRK the limitation of excess air has an impact on thermal energy consumption.</p> <p>The technique has a potential of increasing TOC and CO emission</p>	Applicable to LRK and PRK within the limits of a potential overheating of some areas in the kiln with consequent deterioration of the refractory lifetime

BAT-associated consumption levels

See Table 4.6.

Table 4.6: BAT-associated levels for thermal energy consumption in the lime and dolime industry

Kiln type	Thermal energy consumption ⁽¹⁾ GJ/tonne of product
Long rotary kilns (LRK)	6.0–9.2
Rotary kilns with preheater (PRK)	5.1–7.8
Parallel flow regenerative kilns (PFRK)	3.2–4.2
Annular shaft kilns (ASK)	3.3–4.9
Mixed feed shaft kilns (MFSK)	3.4–4.7
Other kilns (OK)	3.5–7.0
⁽¹⁾ Energy consumption depends on the type of product, the product quality, the process conditions and the raw materials	

34. In order to minimise electrical energy consumption, BAT is to use one or a combination of the following techniques:

	Technique
a	Using power management systems
b	Using optimised grain size of limestone
c	Using grinding equipment and other electricity based equipment with high energy efficiency

Description – Technique (b)

Vertical kilns can usually burn only coarse limestone pebbles. However, rotary kilns with higher energy consumption can also valorise small fractions and new vertical kilns can burn small granules from 10 mm. The larger granules of kiln feed stone are used more in vertical kilns than in rotary kilns.

4.3.4 Consumption of limestone

35. In order to minimise limestone consumption, BAT is to use one or a combination of the following techniques:

	Technique	Applicability
a	Specific quarrying, crushing and well directed use of limestone (quality, grain size)	Generally applicable in the lime industry; however, stone processing is dependent on the limestone quality
b	Selecting kilns applying optimised techniques which allow for operating with a wider range of limestone grain sizes to make optimum use of quarried limestone	Applicable to new plants and major upgrades of kiln. Vertical kilns can in principle only burn coarse limestone pebbles. Fine lime PFRK and/or rotary kilns can operate with smaller limestone grain sizes

4.3.5 Selection of fuels

36. In order to prevent/reduce emissions, BAT is to carry out a careful selection and control of fuels entering the kiln.

Description

Fuels entering the kiln may have a significant effect on air emissions due to their impurities content. The content of sulphur (for long rotary kilns in particular), nitrogen and chlorine have an effect on the range of the SO_x, NO_x and HCl emissions in the flue-gas. Depending on the chemical composition of the fuel and the type of kiln used, the choice of appropriate fuels or a fuel mix can lead to emissions reductions.

Applicability

Except for mixed feed shaft kilns, all types of kilns can operate with all types of fuels and fuel mixtures subject to fuels availability which may be impacted by the energy policy of the Member State. The selection of fuel also depends on the desired quality of the final product, the technical possibility to feed the fuel into the selected kiln, and economic considerations.

4.3.5.1 Use of waste fuels

4.3.5.1.1 Waste quality control

37. In order to guarantee the characteristics of waste to be used as fuel in a lime kiln, BAT is to apply the following techniques:

	Technique
a	Apply a quality assurance system to guarantee and control the characteristics of wastes and to analyse any waste that is to be used as fuel in the kiln for: <ul style="list-style-type: none"> I. constant quality II. physical criteria, e.g. emissions formation, coarseness, reactivity, burnability, calorific value III. chemical criteria, e.g. total chlorine content, sulphur, alkali, and phosphate content and relevant metals content (e.g. total chromium, lead, cadmium, mercury, thallium)
b	Control the amount of relevant components for any waste that is to be used as fuel, such as total halogen content, metals (e.g. total chromium, lead, cadmium, mercury, thallium) and sulphur

4.3.5.1.2 Waste feeding into the kiln

38. In order to prevent/reduce emissions occurring from the use of waste fuels into the kiln, BAT is to use the following techniques:

	Technique
a	To use appropriate burners for feeding suitable wastes depending on kiln design and kiln operation
b	To operate in such a way that the gas resulting from the co-incineration of waste is raised in a controlled and homogeneous fashion and even under the most unfavourable conditions, to a temperature of 850 °C for 2 seconds
c	To raise the temperature to 1 100 °C if hazardous wastes with a content of more than 1 % of halogenated organic substances, expressed as chlorine, are co-incinerated
d	To feed wastes continuously and constantly
e	To stop feeding waste for operations such as start-ups and/or shutdowns when appropriate temperatures and residence times cannot be reached, as mentioned in (b) and (c) above

4.3.5.1.3 Safety management for the use of hazardous waste materials

39. In order to prevent accidental emissions, BAT is to use safety management for the storage, handling and feeding into the kiln of hazardous waste materials.

Description

The use of a safety management for the storage, handling and feeding of hazardous waste materials consists of a risk-based approach according to the source and type of waste, for the labelling, checking, sampling and testing of waste to be handled.

4.3.6 Dust emissions

4.3.6.1 Diffuse dust emissions

40. In order to minimise/prevent diffuse dust emissions from dusty operations, BAT is to use one or a combination of the following techniques:

	Technique
a	Enclosure/encapsulation of dusty operations, such as grinding, screening and mixing
b	Use of covered conveyors and elevators, which are constructed as closed systems, if dust emissions are likely to be released from dusty material
c	Use of storage silos with adequate capacity, level indicators with cut out switches and with filters to deal with dust-bearing air displaced during filling operations
d	Use of a circulation process which is favoured for pneumatic conveying systems
e	Material handling in closed systems maintained under negative pressure and dedusting of the suction air by a fabric filter before being emitted into the air
f	Reduction of air leakage and spillage points, completion of installation
g	Proper and complete maintenance of the installation
h	Use of automatic devices and control systems
i	Use of continuous trouble-free operations
j	Use of flexible filling pipes equipped with a dust extraction system for loading lime which are positioned at the loading floor of the lorry

Applicability

In raw material preparation operations, like crushing and sieving, dust separation is not normally needed, because of the moisture content of the raw material.

41. In order to minimise/prevent diffuse dust emissions from bulk storage areas, BAT is to use one or a combination of the following techniques:

	Technique
a	Enclose storage locations using screening, walling or vertical greenery (artificial or natural wind barriers for open pile wind protection)
b	Use product silos and closed, fully-automated raw material storages. These types of storage are equipped with one or more fabric filters to prevent diffuse dust formation in loading and unloading operations
c	Reduce diffuse dust emissions at stockpiles by using sufficient humidification of stockpile charging and discharging points and the use of conveyor belts with adjustable height. When using humidification or spraying measures/techniques, the ground can be sealed and the surplus water can be gathered, and if necessary this can be treated and used in closed cycles
d	Reduce diffuse dust emissions at charging or discharging points of storage sites if they cannot be avoided, by matching the discharge height to the varying height of the heap, if possible automatically, or by reduction of the unloading velocity
e	Keep the locations wet, especially dry areas, using spraying devices and clean them by cleaning lorries
f	Use vacuum systems during removal operations. New buildings can easily be equipped with stationary vacuum cleaning systems, while existing buildings are normally better fitted with mobile systems and flexible connections
g	Reduce diffuse dust emissions arising in areas used by lorries, by paving these areas when possible and keeping the surface as clean as possible. Wetting the roads can reduce diffuse dust emissions, especially during dry weather. Good housekeeping practices can be used in order to keep diffuse dust emissions to a minimum

4.3.6.2 Channelled dust emissions from dusty operations other than those from kiln firing processes

42. In order to reduce channelled dust emissions from dusty operations other than those from kiln firing processes, BAT is to use one of the following techniques and to use a maintenance management system which specifically addresses the performance of filters:

	Technique ⁽¹⁾ ⁽²⁾	Applicability
a	Fabric filter	Generally applicable to milling and grinding plants and subsidiary processes in the lime industry; material transport; and storage and loading facilities. The applicability of fabric filters in hydrating lime plants may be limited by the high moisture and low temperature of the flue-gases
b	Wet scrubbers	Mainly applicable to hydrating lime plants
⁽¹⁾ A description of the techniques is provided in Section 4.6.1.		
⁽²⁾ If necessary, centrifugal separators/cyclones can be used as pretreatment of the flue-gases.		

BAT-associated emission levels

See Table 4.7.

Table 4.7: BAT-associated emission levels for channelled dust emissions from dusty operations other than those from kiln firing processes

Technique	Unit	BAT-AEL (daily average or average over the sampling period (spot measurements for at least half an hour))
Fabric filter	mg/Nm ³	<10
Wet scrubber	mg/Nm ³	<10 – 20

It should be noted that for small sources (<10000 Nm³/h) a priority approach regarding the frequency for checking the performance of the filter has to be taken into account (see BAT 32).

4.3.6.3 Dust emissions from kiln firing processes

43. In order to reduce dust emissions from the flue-gases of kiln firing processes, BAT is to use flue-gas cleaning with a filter. One or a combination of the following techniques can be used:

	Technique ⁽¹⁾	Applicability
a	ESP	Applicable to all kiln systems
b	Fabric filter	Applicable to all kiln systems
c	Wet dust separator	Applicable to all kiln systems
d	Centrifugal separator/cyclone	Centrifugal separators are only suitable as pre-separators and can be used to pre-clean the flue-gases from all kiln systems

⁽¹⁾ A description of the techniques is provided in Section 4.6.1

BAT-associated emission levels

See Table 4.8.

Table 4.8: BAT-associated emission levels for dust emissions from the flue-gases of kiln firing processes

Technique	Unit	BAT-AEL (daily average value or average over the sampling period (spot measurements for at least half an hour))
Fabric filter	mg/Nm ³	<10
ESP or other filters	mg/Nm ³	<20*

(* In exceptional cases where the resistivity of dust is high, the BAT-AEL could be higher, up to 30 mg/Nm³, as the daily average value.

4.3.7 Gaseous compounds

4.3.7.1 Primary techniques for reducing emissions of gaseous compounds

44. In order to reduce the emissions of gaseous compounds (i.e. NO_x, SO_x, HCl, CO, TOC/VOC, volatile metals) from the flue-gases of kiln firing processes, BAT is to use one or a combination of the following techniques:

	Technique	Applicability
a	Careful selection and control of substances entering the kiln	Generally applicable
b	Reducing the pollutant precursors in fuels and, if possible, in raw materials, i.e. <ol style="list-style-type: none"> I. selecting fuels, where available, with low contents of sulphur (for long rotary kilns in particular), nitrogen and chlorine II. selecting raw materials, if possible, with low contents of organic matter III. selecting suitable waste fuels for the process and the burner 	Generally applicable in the lime industry subject to local availability of raw materials and fuels, the type of kiln used, the desired product qualities and the technical possibility of feeding the fuels into the selected kiln
c	Using process optimisation techniques to ensure an efficient absorption of sulphur dioxide (e.g. efficient contact between the kiln gases and the quicklime)	Applicable to all lime plants. In general, complete process automation is not achievable due to uncontrollable variables, i.e. quality of the limestone

4.3.7.2 NO_x emissions

45. In order to reduce the emissions of NO_x from the flue-gases of kiln firing processes, BAT is to use one or a combination of the following techniques:

	Technique	Applicability
a	Primary techniques	
	I. Appropriate fuel selection along with limitation of nitrogen content in the fuel	Generally applicable in the lime industry subject to fuel availability which may be impacted by the energy policy of the Member State and to the technical possibility to feed a certain type of fuel into the selected kiln
	II. Process optimisation including flame shaping and temperature profile	Optimisation of process and process control can be applied in lime manufacturing but is subject to the final product quality
	III. Burner design (low NO _x burner) ⁽¹⁾	Low NO _x burners are applicable to rotary kilns and to annular shaft kilns presenting conditions of high primary air. PFRKs and other shaft kilns have flameless combustion, thus rendering low NO _x burners not applicable to this kiln type
	IV. Air staging ⁽¹⁾	Not applicable to shaft kilns. Applicable only to PRK but not when hard burned lime is produced. The applicability may be limited by constraints imposed by the type of final product, due to possible overheating in some areas of the kiln and consequent deterioration of the refractory lining
b	SNCR ⁽¹⁾	Applicable to Lepol rotary kilns. See also BAT 46

⁽¹⁾ A description of the techniques is provided in Section 4.6.2

BAT-associated emission levels

See Table 4.9.

Table 4.9: BAT-associated emission levels for NO_x from flue-gases of kiln firing processes in the lime industry

Kiln type	Unit	BAT-AEL (daily average value or average over the sampling period (spot measurements for at least half an hour), stated as NO ₂)
PFRK, ASK, MFSK, OSK	mg/Nm ³	100–350 ⁽¹⁾ ⁽³⁾
LRK, PRK	mg/Nm ³	<200–500 ⁽¹⁾ ⁽²⁾

⁽¹⁾ The higher ends of the ranges are related to the production of dolime and hard burned lime. Higher levels than the upper end of the range may be associated with the production of sintered dolime.
⁽²⁾ For LRK and PRK with shaft producing hard burned lime, the upper level is up to 800 mg/Nm³
⁽³⁾ Where primary techniques as indicated in BAT 45 (a)I are not sufficient to reach this level and where secondary techniques are not applicable to reduce the NO_x emissions to 350 mg/Nm³, the upper level is 500 mg/Nm³, especially for hard burned lime and for the use of biomass as fuel.

46. When SNCR is used, BAT is to achieve efficient NO_x reduction, while keeping the ammonia slip as low as possible, by using the following technique:

	Technique
a	To apply an appropriate and sufficient reduction efficiency along with a stable operating process
b	To apply a good stoichiometric ratio and distribution of ammonia in order to achieve the highest efficiency of NO _x reduction and to reduce the ammonia slip
c	To keep the emissions of NH ₃ slip (due to unreacted ammonia) from the flue-gases as low as possible, taking into account the correlation between the NO _x abatement efficiency and the NH ₃ slip.

Applicability

Applicable only to Lepol rotary kilns, where the ideal temperature range of 850 to 1020°C is accessible. See also BAT 45, technique (b).

BAT-associated emission levels

The BAT-AEL for the emissions of NH₃ slip from the flue-gases is <30 mg/Nm³, as the daily average value or average over the sampling period (spot measurements for at least half an hour).

4.3.7.3 SO_x emissions**47. In order to reduce the emissions of SO_x from the flue-gases of kiln firing processes, BAT is to use one or a combination of the following techniques:**

	Technique	Applicability
a	Process optimisation to ensure an efficient absorption of sulphur dioxide (e.g. efficient contact between the kiln gases and the quicklime)	Process control optimisation is applicable to all lime plants
b	Selecting fuels with a low sulphur content	Generally applicable, subject to fuel availability in particular for use in long rotary kilns (LRK), due to high SO _x emissions
c	Using absorbent addition techniques (e.g. absorbent addition, dry flue-gas cleaning with a filter, wet scrubber, or activated carbon injection) ⁽¹⁾	Absorbent addition techniques are, in principle, applicable in the lime industry; however, this technique had not yet been applied in the lime sector in 2007. Particularly for rotary lime kilns further investigation is required in order to assess its applicability

⁽¹⁾ A description of the techniques is provided in Section 4.6.3

BAT-associated emission levels

See Table 4.10.

Table 4.10: BAT-associated emission levels for SO_x from flue-gases of kiln firing processes in the lime industry

Kiln type	Unit	BAT-AEL ⁽¹⁾ ⁽²⁾ (daily average value or average over the sampling period (spot measurements for at least half an hour), SO _x expressed as SO ₂)
PFRK, ASK, MFSK, OSK, PRK	mg/Nm ³	<50–200
LRK	mg/Nm ³	<50–400
⁽¹⁾ The level depends on the initial SO _x level in the flue-gas and on the reduction technique used.		
⁽²⁾ For the production of sintered dolime using the 'double-pass process', SO _x emissions might be higher than the upper end of the range.		

4.3.7.4 CO emissions and CO trips**4.3.7.4.1 CO emissions**

48. In order to reduce the emissions of CO from the flue-gases of kiln firing processes, BAT is to use one or a combination of the following techniques:

	Technique	Applicability
a	Selecting, raw materials with a low content of organic matter	Generally applicable to the lime industry within the constraints of the local availability and composition of raw materials, the type of kiln used and the quality of the final product
b	Using process optimisation techniques to achieve a stable and complete combustion	Applicable to all lime plants. In general, complete process automation is not achievable due to uncontrollable variables, i.e. quality of the limestone

In this context, see also BAT 30 and 31 in Section 4.3.1 and BAT 32 in Section 4.3.2.

BAT-associated emission levels

See Table 4.11.

Table 4.11: BAT-associated emission levels for CO from the flue-gas of kiln firing processes

Kiln type	Unit	BAT-AEL ⁽¹⁾ ⁽²⁾ (daily average value or average over the sampling period (spot measurements for at least half an hour))
PFRK, OSK, LRK, PRK	mg/Nm ³	<500
⁽¹⁾ Emissions can be higher depending on raw materials used and/or type of lime produced, e.g. hydraulic lime.		
⁽²⁾ BAT-AEL does not apply to MFSK and ASK.		

4.3.7.4.2 Reduction of CO trips

49. In order to minimise the frequency of CO trips when using electrostatic precipitators, BAT is to use the following techniques:

	Technique
a	Manage CO trips in order to reduce the ESP downtime
b	Continuous automatic CO measurements by means of monitoring equipment with a short response time and situated close to the CO source

Description

For safety reasons, due to the risk of explosions, ESPs will have to shut down during elevated CO levels in the flue-gases. The following techniques prevent CO trips and, therefore, reduce ESP shutdown times:

- control of the combustion process
- control of the organic load of raw materials
- control of the quality of the fuels and fuel feeding system.

Disruptions predominantly happen during the start-up operation phase. For safe operation, the gas analysers for ESP protection have to be online during all operational phases and the ESP downtime can be reduced by using a backup monitoring system maintained in operation.

The continuous CO monitoring system needs to be optimised for reaction time and should be located close to the CO source, e.g. at a preheater tower outlet, or at a kiln inlet in the case of a wet kiln application.

Applicability

Generally applicable to rotary kilns fitted with electrostatic precipitators (ESPs).

4.3.7.5 Total organic carbon emissions (TOC)

50. In order to reduce the emissions of TOC from the flue-gases of kiln firing processes, BAT is to use one or a combination of the following techniques:

	Technique
a	Applying general primary techniques and monitoring (see also BAT 30 and 31 in Section 4.3.1, and BAT 32 in Section 4.3.2)
b	Avoid feeding raw materials with a high content of volatile organic compounds into the kiln system (except for hydraulic lime production)

Applicability

For applicability of general primary techniques and monitoring see BAT 30 and 31 in Section 4.3.1, and BAT 32 in Section 4.3.2.

Technique (b) is generally applicable to the lime industry, subject to local raw materials availability and/or the type of lime produced.

BAT-associated emission levels

See Table 4.12.

Table 4.12: BAT-associated emission levels for TOC from the flue-gas of kiln firing processes

Kiln type	Unit	BAT-AEL ⁽¹⁾ (daily average value or average over the sampling period (spot measurements for at least half an hour))
LRK, PRK	mg/Nm ³	<10
ASK, MFSK ⁽²⁾ , PFRK ⁽²⁾	mg/Nm ³	<30
⁽¹⁾ Level can be higher depending on the content of organic matter of raw materials used and/or the type of lime produced, in particular for the production of natural hydraulic lime.		
⁽²⁾ In exceptional cases, the level can be higher.		

4.3.7.6 Hydrogen chloride (HCl) and hydrogen fluoride (HF) emissions

51. In order to reduce the emissions of HCl and the emissions of HF from the flue-gas of kiln firing processes, when using waste, BAT is to use the following primary techniques:

	Technique
a	Using conventional fuels with a low chlorine and fluorine content
b	Limiting the amount of chlorine and fluorine content for any waste that is to be used as fuel in a lime kiln

Applicability

The techniques are generally applicable in the lime industry but subject to local availability of suitable fuel.

BAT-associated emission levels

See Table 4.13.

Table 4.13: BAT-associated emission levels for HCl and HF emissions from the flue-gas of kiln firing processes, when using wastes

Emission	Unit	BAT-AEL (daily average value or the average value over the sampling period (spot measurements, for at least half an hour))
HCl	mg/Nm ³	<10
HF	mg/Nm ³	<1

4.3.8 PCDD/F emissions

52. In order to prevent or reduce the emissions of PCDD/F from the flue-gas of kiln firing processes, BAT is to use one or a combination of the following primary techniques:

	Technique
a	Selecting fuels with a low chlorine content
b	Limiting the copper input through the fuel
c	Minimising the residence time of the flue-gases and the oxygen content in zones where the temperatures range between 300 and 450 °C

BAT-associated emission levels

The BAT-AELs are <0.05–0.1 ng PCDD/F I-TEQ/Nm³, as the average over the sampling period (6–8 hours).

4.3.9 Metal emissions

53. In order to minimise the emissions of metals from the flue-gases of kiln firing processes, BAT is to use one or a combination of the following techniques:

	Technique
a	Selecting fuels with a low content of metals
b	Using a quality assurance system to guarantee the characteristics of the waste fuels used
c	Limiting the content of relevant metals in materials, especially mercury
d	Using one or a combination of dust removal techniques as set out in BAT 43

BAT-associated emission levels

See Table 4.14.

Table 4.14: BAT associated emission levels for metals from the flue-gases of kiln firing processes, when using wastes

Metals	Unit	BAT-AEL (average over the sampling period (spot measurements for at least half an hour))
Hg	mg/Nm ³	<0.05
∑ (Cd, Tl)	mg/Nm ³	<0.05
∑ (As, Sb, Pb, Cr, Co, Cu, Mn, Ni, V)	mg/Nm ³	<0.5

NB: Low levels were reported when applying techniques as mentioned in BAT 53 (a)–(d).

Furthermore in this context, see also BAT 37 (Section 4.3.5.1.1) and BAT 38 (Section 4.3.5.1.2).

4.3.10 Process losses/waste

54. In order to reduce the solid wastes from the lime manufacturing processes and to save raw materials, BAT is to use the following techniques:

	Technique	Applicability
a	Reuse the collected dust or other particulate matter (e.g. sand, gravel) in the process	Generally applicable whenever practicable
b	Utilise dust, off-specification quicklime and off-specification hydrated lime in selected commercial products	Generally utilised in different kinds of selected commercial products, whenever practicable

4.4 BAT conclusions for the magnesium oxide industry

Unless otherwise stated, the BAT conclusions presented in this section can be applied to all installations in the magnesium oxide industry (dry process route).

4.4.1 Monitoring

55. BAT is to carry out monitoring and measurements of process parameters and emissions on a regular basis and to monitor emissions in accordance with the relevant EN standards or, if EN standards are not available, ISO, national or other international standards that ensure the provision of data of an equivalent scientific quality, including the following:

	Technique	Applicability
a	Continuous measurements of process parameters demonstrating the process stability, such as temperature, O ₂ content, pressure, flow rate	Generally applicable to kiln processes
b	Monitoring and stabilising critical process parameters, i.e. raw material and fuel feed, regular dosage and excess oxygen	
c	Continuous or periodic measurements of dust, NO _x , SO _x and CO emissions	Generally applicable to kiln processes
d	Continuous or periodic measurements of dust emissions	Applicable to non-kiln processes. For small source (<10 000 Nm ³ /h) the frequency of the measurements or performance check should be based on a maintenance management system

Description

The selection between continuous or periodic measurements mentioned in BAT 55 (c) is based on the emission source and the type of pollutant expected.

For periodic measurements for dust, NO_x, SO_x and CO emissions from kiln processes, a frequency of once a month and up to once a year and at the time of normal operating conditions is given as an indication.

4.4.2 Energy consumption

56. In order to reduce thermal energy consumption, BAT is to use a combination of the following techniques:

	Technique	Description	Applicability
a	Applying improved and optimised kiln systems and a smooth and stable kiln process by applying: I. process control optimisation II. heat recovery from flue-gases from kiln and coolers	Heat recovery from flue-gases by the preliminary heating of the magnesite can be used in order to reduce fuel energy use. Heat recovered from the kiln can be used for drying fuels, raw materials and some packaging materials	Process control optimisation is applicable to all kiln types used in the magnesia industry.
b	Using fuels with characteristics which have a positive influence on thermal energy consumption	The characteristics of fuels, e.g. high calorific value and low moisture content have a positive effect on the thermal energy consumption	Generally applicable subject to availability of the fuels, the type of kilns used, the desired product qualities and the technical possibilities of injecting the fuels into the kiln.
c	Limiting excess air	The excess oxygen level to obtain the required quality of the products and for optimal combustion is usually in practice about 1–3 %	Generally applicable

BAT-associated consumption levels

The BAT-associated thermal energy consumption is 6–12 GJ/t, depending on the process and the products (¹).

57. In order to minimise electrical energy consumption, BAT is to use one or a combination of the following techniques:

	Technique
a	Using power management systems
b	Using grinding equipment and other electricity based equipment with high energy efficiency

¹ This range only reflects information provided for the magnesium oxide chapter of the BREF. More specific information about best performing techniques along with the products produced was not provided.

4.4.3 Dust emissions

4.4.3.1 Diffuse dust emissions

58. In order to minimise/prevent diffuse dust emissions from dusty operations, BAT is to use one or a combination of the following techniques:

	Technique
a	Simple and linear site layout
b	Good housekeeping of buildings and roads, along with proper and complete maintenance of the installation
c	Watering of raw material piles
d	Enclosure/encapsulation of dusty operations, such as grinding and screening
e	Use of covered conveyors and elevators, which are constructed as closed systems, if dust emissions are likely to be released from dusty material
f	Use of storage silos with adequate capacities and equipping them with filters to deal with dust-bearing air displaced during filling operations
g	A circulation process is favoured for pneumatic conveying systems
h	Reduction of air leakage and spillage points
i	Use of automatic devices and control systems
k	Use of continuous trouble-free operations

4.4.3.2 Channelled dust emissions from dusty operations other than kiln firing processes

59. In order to reduce channelled dust emissions from dusty operations other than those from kiln firing processes, BAT is to use flue-gas cleaning with a filter by applying one or a combination of the following techniques, and to use a maintenance management system which specifically addresses the performance of techniques:

	Technique ⁽¹⁾	Applicability
a	Fabric filters	Generally applicable to all units in the magnesium oxide manufacturing process, especially for dusty operations, screening, grinding and milling
b	Centrifugal separators/ cyclones	Because of the system-dependent limited degree of separation, cyclones are mainly applicable as preliminary separators for coarse dust and flue-gases
c	Wet dust separators	Generally applicable

⁽¹⁾ A description of the techniques is provided in Section 4.7.1

BAT-associated emission levels

The BAT-AEL for channelled dust emissions from dusty operations other than those from kiln firing processes is $<10 \text{ mg/Nm}^3$, as daily average or average over the sampling period (spot measurements, for at least half an hour).

It should be noted that for small sources ($<10000 \text{ Nm}^3/\text{h}$) a priority approach, based on a maintenance management system regarding the frequency for checking the performance of the filter has to be taken into account (see BAT 55).

4.4.3.3 Dust emissions from the kiln firing process

60. In order to reduce dust emissions from the flue-gases of kiln firing processes, BAT is to use flue-gas cleaning with a filter by applying one or a combination of the following techniques:

	Technique ⁽¹⁾	Applicability
a	Electrostatic precipitators (ESPs)	ESPs are mainly applicable in rotary kilns. They are applicable for flue-gas temperatures above the dew point and up to 370 – 400 °C
b	Fabric filters	<p>Fabric filters for dust removal from flue-gases can, in principle, be applied for all units in the magnesium oxide manufacturing process. They can be used for flue-gas temperatures above the dew point and up to 280 °C.</p> <p>For the production of caustic calcined magnesia (CCM) and sintered/dead burned magnesia (DBM), due to the high temperatures, the corrosive nature and the high volume of the flue-gases occurring from the kiln firing process, special fabric filters with high temperature-resistant filter material have to be used. However, experience from the magnesia industry producing DBM shows that no suitable equipment is available for flue-gas temperatures of approximately 400 °C for magnesia production</p>
c	Centrifugal separators/ cyclones	Because of the system-dependent limited degree of separation, cyclones are mainly applicable as preliminary separators for coarse dust and flue-gases
d	Wet dust separators	Generally applicable

⁽¹⁾ A description of the techniques is provided in Section 4.7.1

BAT-associated emission levels

The BAT-AEL for dust emissions from the flue-gases of kiln firing processes is <20–35 mg/Nm³ as the daily average value or average over the sampling period (spot measurements, for at least half an hour).

4.4.4 Gaseous compounds

4.4.4.1 General primary techniques for reducing emissions of gaseous compounds

61. In order to reduce the emissions of gaseous compounds (i.e. NO_x, HCl, SO_x, CO) from flue-gases of kiln firing processes, BAT is to use one or a combination of the following primary techniques:

	Technique	Applicability
a	Careful selection and control of the substances entering the kiln in order to reduce the pollutant precursors, i.e.: I. selecting fuels with low contents of sulphur, if available, chlorine and nitrogen II. selecting raw materials with low contents of organic matter III. selecting suitable waste fuels for the process and the burner	Generally applicable subject to availability of raw materials and fuels, the type of kiln used, the desired product qualities and the technical possibility of injecting the fuels into the selected kiln. Waste materials can be considered as fuels in the magnesia industry but had not yet been applied in the magnesia industry in 2007
b	Using process optimisation measures/techniques to ensure a smooth and stable kiln process, operating close to the stoichiometric required air	Process control optimisation is applicable to all kiln types used in the magnesia industry. However, a highly sophisticated process control system may be necessary

4.4.4.2 NO_x emissions

62. In order to reduce the emissions of NO_x from the flue-gases of kiln firing processes, BAT is to use a combination of the following techniques:

	Technique	Applicability
a	Appropriate fuel selection along with a limited nitrogen content in the fuel	Generally applicable subject to fuels availability
b	Process optimisation and improved firing technique	Generally applicable in the magnesia industry

BAT-associated emission levels

The BAT-AEL for the emissions of NO_x from the flue-gases of kiln firing processes is <500–1500 mg/Nm³, as the daily average value or average over the sampling period (spot measurements for at least half an hour) stated as NO₂. The higher values are related to the high temperature DBM process.

4.4.4.3 CO emissions and CO trips

4.4.4.3.1 CO emissions

63. In order to reduce the emissions of CO from the flue-gases of kiln firing processes, BAT is to use a combination of the following techniques:

	Technique	Description
a	Selecting raw materials with a low content of organic matter	A part of CO emissions results from the organic matter of raw materials thus selection of raw materials with low organic content can reduce CO emissions
b	Process control optimisation	A complete and correct combustion is essential to reduce CO emissions. Air supply from cooler and primary air as well as the draught of the stack fan can be controlled in order to keep an oxygen level of between 1 (sinter) and 1.5% (caustic) during the combustion. A change of air and fuel charge can reduce CO emissions. Furthermore, CO emissions can be decreased by changing the depth of the burner
c	Feeding fuels controlled, constantly and continuously	Controlled fuel addition includes, e.g.: <ul style="list-style-type: none"> • using weight feeders and precision rotary valves for petcoke feeding and/or • using flow meters and precision valves for heavy oil or gas feeding regulation to the kiln burner

Applicability

The techniques for the reduction of CO emissions are generally applicable to the magnesia industry. The selection of raw materials with a low content of organic matter is subject to raw materials availability.

BAT-associated emission levels

The BAT-AEL for the emissions of CO from the flue-gases of kiln firing processes is <50–1000 mg/Nm³, as the daily average value or average over the sampling period (spot measurements for at least half an hour).

4.4.4.3.2 Reduction of CO trips

64. In order to minimise the number of CO trips when applying ESPs, BAT is to use the following techniques:

	Technique
a	Manage CO trips in order to reduce the ESP downtime
b	Continuous automatic CO measurements by means of monitoring equipment with a short response time and situated close to the CO source

Description

For safety reasons, due to the risk of explosions, ESPs will have to shut down during elevated CO levels in the flue-gases. The following techniques prevent CO trips and, therefore, reduce ESP shutdown times:

- control of the combustion process
- control of the organic load of raw materials
- control of the quality of the fuels and fuel feeding system.

Disruptions predominantly happen during the start-up operation phase. For safe operation, the gas analysers for ESP protection have to be online during all operational phases and the ESP downtime can be reduced by using a backup monitoring system maintained in operation.

The continuous CO monitoring system needs to be optimised for reaction time and should be located close to the CO source, e.g. at a preheater tower outlet, or at a kiln inlet in the case of a wet kiln application.

Applicability

Generally applicable to kilns fitted with electrostatic precipitators (ESPs).

4.4.4.4 SO_x emissions

65. In order to reduce the emissions of SO_x from the flue-gases of kiln firing processes, BAT is to use a combination of the following primary and secondary techniques:

	Technique	Applicability
a	Process optimisation techniques	Generally applicable
b	Selecting fuels with a low sulphur content	Generally applicable subject to availability of low sulphur fuels which may be impacted by the energy policy of the Member State. The selection of fuel also depends on the quality of the final product, technical possibilities and economic considerations
c	A dry absorbent addition technique (sorbet addition into the flue gas stream such as reactive MgO grades, hydrated lime, activated carbon, etc.), in combination with a filter ⁽¹⁾	Generally applicable
d	Wet scrubber ⁽¹⁾	The applicability may be limited in arid areas by the large volume of water necessary and the need for waste water treatment and the related cross-media effects

⁽¹⁾ A description of the measure/technique is provided in Section 4.7.2

BAT-associated emission levels

See Table 4.15.

Table 4.15: BAT-associated emission levels for SO_x from flue-gases of kiln firing processes in the magnesia industry

Parameter	Unit	BAT-AEL ⁽¹⁾ ⁽²⁾ (daily average value or average over the sampling period (spot measurements for at least half an hour))
SO _x expressed as SO ₂	mg/Nm ³	<50–400 ⁽³⁾

⁽¹⁾ The BAT-AELs depend on the content of sulphur in the raw materials and fuels. The lower end of the range is associated with the use of raw materials with low sulphur content and the use of natural gas; the upper end of the range is associated with the use of raw materials with higher sulphur content and/or the use of sulphur-containing fuels.

⁽²⁾ Cross-media effects should be taken into account to assess the best combination of BAT to reduce SO_x emissions.

⁽³⁾ When a wet scrubber is not applicable, BAT-AELs depend on the sulphur content of raw materials and fuels. In this case, the BAT-AEL is <1 500 mg/Nm³ while ensuring a SO_x emissions removal efficiency of at least 60 %.

4.4.5 Process losses/waste

66. In order to reduce/minimise process losses/waste, BAT is to reuse various types of collected magnesium carbonate dusts in the process.

Applicability

Generally applicable, subject to dust chemical composition.

67. In order to reduce/minimise process losses/waste, BAT is to utilise the various types of collected magnesium carbonate dusts in other marketable products when these are not recyclable.

Applicability

The utilisation of magnesium carbonate dusts in other marketable products may not be within the control of the operator.

68. In order to reduce/minimise process losses/waste, BAT is to reuse sludge resulting from the wet process of the flue-gas desulphurisation in the process or in other sectors.

Applicability

The utilisation of sludge resulting from the wet process of the flue-gas desulphurisation in other sectors may not be within the control of the operator.

4.4.6 Use of wastes as fuels and/or raw materials

69. In order to guarantee the characteristics of waste to be used as fuels and/or raw materials in magnesium oxide kilns, BAT is to use the following techniques:

	Technique
a	To select suitable wastes for the process and the burner
b	To apply quality assurance systems to guarantee and control the characteristics of wastes and to analyse any waste that is to be used for: <ol style="list-style-type: none"> I. availability II. constant quality III. physical criteria, e.g. emissions formation, coarseness, reactivity, burnability, calorific value IV. chemical criteria, e.g. chlorine, sulphur, alkali and phosphate content and relevant metals (e.g. total chromium, lead, cadmium, mercury, thallium) content
c	To control the amount of relevant parameters for any waste that is to be used, such as total halogen content, metals (e.g. total chromium, lead, cadmium, mercury, thallium) and sulphur

Applicability

Wastes may be used as fuels and/or raw materials in the magnesia industry (although they had not yet been applied in the magnesia industry in 2007) subject to availability, the type of kiln used, the desired product qualities and the technical possibility of feeding the fuels into the kiln.

DESCRIPTION OF TECHNIQUES

4.5 Description of techniques for the cement industry

4.5.1 Dust emissions

	Technique	Description
a	Electrostatic precipitators	<p>Electrostatic precipitators (ESPs) generate an electrostatic field across the path of particulate matter in the air stream. The particles become negatively charged and migrate towards positively charged collection plates. The collection plates are rapped or vibrated periodically, dislodging the material so that it falls into collection hoppers below. It is important that ESP rapping cycles be optimised to minimise particulate re-entrainment and thereby minimise the potential to affect plume visibility.</p> <p>ESPs are characterised by their ability to operate under conditions of high temperatures (up to approximately 400°C) and high humidity. The major disadvantages of this technique are their decreased efficiency with an insulating layer and a build-up of material that may be generated with high chlorine and sulphur inputs. For the overall performance of ESPs, it is important to avoid CO trips.</p> <p>Even though there are no technical restrictions on the applicability of ESPs in the various processes in the cement industry, they are not often chosen for cement mill dedusting because of the investment costs and the efficiency (relatively high emissions) during start-ups and shutdowns.</p>
b	Fabric filters	<p>Fabric filters are efficient dust collectors. The basic principle of fabric filtration is to use a fabric membrane which is permeable to gas but which will retain the dust. Basically, the filter medium is arranged geometrically. Initially, dust is deposited both on the surface fibres and within the depth of the fabric, but as the surface layer builds up, the dust itself becomes the dominating filter medium. Off-gas can flow either from the inside of the bag outwards or vice versa. As the dust cake thickens, the resistance to gas flow increases. Periodic cleaning of the filter medium is therefore necessary to control the gas pressure drop across the filter. The fabric filter should have multiple compartments which can be individually isolated in case of bag failure and there should be sufficient of these to allow adequate performance to be maintained if a compartment is taken off line. There should be 'burst bag detectors' in each compartment to indicate the need for maintenance when this happens. Filter bags are available in a range of woven and non-woven fabrics. Modern synthetic fabrics can operate at quite high temperatures of up to 280°C.</p> <p>The performance of fabric filters is mainly influenced by different parameters, such as compatibility of the filter medium with the characteristics of the flue-gas and the dust, suitable properties for thermal, physical and chemical resistance, such as hydrolysis, acid, alkali, and oxidation and process temperature. Moisture and temperature of the flue-gases have to be taken into consideration during the selection of the technique.</p>
c	Hybrid filters	<p>Hybrid filters are the combination of ESPs and fabric filters in the same device. They generally result from the conversion of existing ESPs. They allow the partial reuse of the old equipment.</p>

4.5.2 NO_x emissions

	Technique	Description
a	Primary measures/techniques	
	I Flame cooling	The addition of water to the fuel or directly to the flame by using different injection methods, such as injection of one fluid (liquid) or two fluids (liquid and compressed air or solids) or the use of liquid/solid wastes with a high water content reduces the temperature and increases the concentration of hydroxyl radicals. This can have a positive effect on NO _x reduction in the burning zone
	II Low NO _x burners	<p>Designs of low NO_x burners (indirect firing) vary in detail but essentially the fuel and air are injected into the kiln through concentric tubes. The primary air proportion is reduced to some 6–10% of that required for stoichiometric combustion (typically 10–15% in traditional burners). Axial air is injected at high momentum in the outer channel. The coal may be blown through the centre pipe or the middle channel. A third channel is used for swirl air, its swirl being induced by vanes at, or behind, the outlet of the firing pipe. The net effect of this burner design is to produce very early ignition, especially of the volatile compounds in the fuel, in an oxygen-deficient atmosphere, and this will tend to reduce the formation of NO_x.</p> <p>The application of low NO_x burners is not always followed by a reduction of NO_x emissions. The set-up of the burner has to be optimised</p>
	III Mid kiln firing	<p>In long wet and long dry kilns, the creation of a reducing zone by firing lump fuel can reduce NO_x emissions. As long kilns usually have no access to a temperature zone of about 900–1 000°C, mid-kiln firing systems can be installed in order to be able to use waste fuels that cannot pass the main burner (for example tyres).</p> <p>The rate of the burning of fuels can be critical. If it is too slow, reducing conditions can occur in the burning zone, which may severely affect product quality. If it is too high, the kiln chain section can be overheated—resulting in the chains being burned out. A temperature range of less than 1 100°C excludes the use of hazardous waste with a chlorine content of greater than 1%</p>
	IV Addition of mineralisers to improve the burnability of the raw meal (mineralised clinker)	The addition of mineralisers, such as fluorine, to the raw material is a technique to adjust the clinker quality and allow the sintering zone temperature to be reduced. By reducing/lowering the burning temperature, NO _x formation is also reduced
	V Process optimisation	Optimisation of the process, such as smoothing and optimising the kiln operation and firing conditions, optimising the kiln operation control and/or homogenisation of the fuel feedings, can be applied for reducing NO _x emissions. General primary optimisation measures/techniques, such as process control measures/techniques, an improved indirect firing technique, optimised cooler connections and fuel selection, and optimised oxygen levels have been applied

	Technique	Description
b	Staged combustion (conventional or waste fuels), also in combination with a precalciner and the use of optimised fuel mix	Staged combustion is applied at cement kilns with an especially designed precalciner. The first combustion stage takes place in the rotary kiln under optimum conditions for the clinker burning process. The second combustion stage is a burner at the kiln inlet, which produces a reducing atmosphere that decomposes a portion of the nitrogen oxides generated in the sintering zone. The high temperature in this zone is particularly favourable for the reaction which reconverts the NO_x to elementary nitrogen. In the third combustion stage, the calcining fuel is fed into the calciner with an amount of tertiary air, producing a reducing atmosphere there, too. This system reduces the generation of NO_x from the fuel, and also decreases the NO_x coming out of the kiln. In the fourth and final combustion stage, the remaining tertiary air is fed into the system as 'top air' for residual combustion
c	SNCR	Selective non-catalytic reduction (SNCR) involves injecting ammonia water (up to 25% NH_3), ammonia precursor compounds or urea solution into the combustion gas to reduce NO to N_2 . The reaction has an optimum effect in a temperature window of about 830 to 1050°C, and sufficient retention time must be provided for the injected agents to react with NO
d	SCR	SCR reduces NO and NO_2 to N_2 with the help of NH_3 and a catalyst at a temperature range of about 300–400°C. This technique is widely used for NO_x abatement in other industries (coal fired power stations, waste incinerators). In the cement industry, basically two systems are considered: low dust configuration between a dedusting unit and stack, and a high dust configuration between a preheater and a dedusting unit. Low dust flue-gas systems require the reheating of the flue-gases after dedusting, which may cause additional energy costs and pressure losses. High dust systems are considered preferable for technical and economical reasons. These systems do not require reheating, because the waste gas temperature at the outlet of the preheater system is usually in the right temperature range for SCR operation

4.5.3 SO_x emissions

	Technique	Description
a	Absorbent addition	<p>Absorbent is either added to the raw materials (e.g. hydrated lime addition) or injected into the gas stream (e.g. hydrated or slaked lime (Ca(OH)₂), quicklime (CaO), activated fly ash with a high CaO content or sodium bicarbonate (NaHCO₃)).</p> <p>Hydrated lime can be charged into the raw mill together with the raw material constituents or directly added to the kiln feed. The addition of hydrated lime offers the advantage that the calcium-bearing additive forms reaction products that can be directly incorporated into the clinker-burning process.</p> <p>Absorbent injection into the gas stream can be applied in a dry or wet form (semi-dry scrubbing). The absorbent is injected into the flue-gas path at temperatures close to the water dew point, which results in more favourable conditions for SO₂ capture. In cement kiln systems, this temperature range is usually reached in the area between the raw mill and the dust collector</p>
b	Wet scrubber	<p>The wet scrubber is the most commonly used technique for flue-gas desulphurisation in coal-fired power plants. For cement manufacturing processes, the wet process for reducing SO₂ emissions is an established technique. Wet scrubbing is based on the following chemical reaction:</p> $\text{SO}_2 + \frac{1}{2} \text{O}_2 + 2 \text{H}_2\text{O} + \text{CaCO}_3 \longleftrightarrow \text{CaSO}_4 \cdot 2 \text{H}_2\text{O} + \text{CO}_2$ <p>SO_x are absorbed by a liquid/slurry which is sprayed in a spray tower. The absorbent is generally calcium carbonate. Wet scrubbing systems provide the highest removal efficiencies for soluble acid gases of all flue-gas desulphurisation (FGD) methods with the lowest excess stoichiometric factors and the lowest solid waste production rate. The technique requires certain amounts of water with a consequent need for waste water treatment</p>

4.6 Description of techniques for lime industry

4.6.1 Dust emissions

	Technique	Description
a	ESP	<p>A general description of ESPs is provided in Section 1.5.1.</p> <p>ESPs are suitable for use at temperatures above the dew point and up to 400 °C. Furthermore, it is also possible to use ESPs close to, or below, the dew point. Because of high volume flows and relatively high dust loads, mainly rotary kilns without preheaters but also rotary kilns with preheaters are equipped with ESPs. In the case of combination with a quenching tower, excellent performance can be achieved</p>
b	Fabric filter	<p>A general description of fabric filters is provided in Section 1.5.1.</p> <p>Fabric filters are well suited for kilns, milling and grinding plants for quicklime as well as for limestone; lime hydrating plants; material transport; and storage and loading facilities. Often a combination with cyclone prefilters is useful. The operation of fabric filters is limited by the flue-gas conditions such as temperature, moisture, dust load and chemical composition. There are various fabric materials available to resist mechanical, thermal and chemical wear to meet those conditions</p>
c	Wet dust separator	<p>With wet dust separators, dust is eliminated from off-gas streams by bringing the gas flow into close contact with a scrubbing liquid (usually water), so that the dust particles are retained in the liquid and can be rinsed away. There are a number of different types of wet scrubbers available for dust removal. The main types that have been used in lime kilns are multi-cascade/multistage wet scrubbers, dynamic wet scrubbers and venturi wet scrubbers. The majority of wet scrubbers used on lime kilns are multi-cascade/multistage wet scrubbers.</p> <p>Wet scrubbers are chosen when the flue-gas temperatures are close to, or below the dew point. They may also be chosen when space is limited. Wet scrubbers are sometimes used with higher temperature gases, in which case, the water cools the gases and reduces their volume</p>
d	Centrifugal Separator/cyclone	<p>In a centrifugal separator/cyclone, the dust particles to be eliminated from an off-gas stream are forced out against the outer wall of the unit by centrifugal action and then eliminated through an aperture at the bottom of the unit. Centrifugal forces can be developed by directing the gas flow in a downward spiral motion through a cylindrical vessel (cyclonic separators) or by a rotating impeller fitted in the unit (mechanical centrifugal separators). However, they are only suitable as pre-separators because of their limited particle removal efficiency and they relieve ESPs and fabric filters from high dust loading, and reduce abrasion problems</p>

4.6.2 NO_x emissions

	Technique	Description
a	Burner design (low NO _x burner)	The low NO _x burners are useful for reducing the flame temperature and thus reducing thermal and (to some extent) fuel derived NO _x . The NO _x reduction is achieved by supplying rinsing air for lowering the flame temperature or pulsed operation of the burners. Low NO _x burners are designed to reduce the primary air portion which leads to lower NO _x formation whereas common multi-channel burners are operated with a primary air portion of 10 to 18% of the total combustion air. The higher portion of the primary air leads to a short and intensive flame by the early mixing of hot secondary air and fuel. This results in high flame temperatures along with a creation of a high amount of NO _x formation which can be avoided by using low NO _x burners
b	Air staging	A reducing zone is created by reducing the oxygen supply in the primary reaction zones. High temperatures in this zone are particularly favourable for the reaction which reconverts the NO _x to elementary nitrogen. At later combustion zones, the air and oxygen supply is increased to oxidise the gases formed. Effective air/gas mixing in the firing zone is required to ensure that CO and NO _x are both maintained at low levels. In 2007, air staging had never been applied in the lime sector
c	SNCR	Nitrogen oxides (NO and NO ₂) from the flue-gases are removed by selective non-catalytic reduction and converted into nitrogen and water by injecting a reducing agent into the kiln which reacts with the nitrogen oxides. Ammonia or urea is typically used as the reducing agent. The reactions occur at temperatures of between 850 and 1020°C, with the optimal range typically between 900 to 920°C

4.6.3 SO_x emissions

	Technique	Description
a	Absorbent addition techniques	The technique involves the addition of an absorbent in dry form directly into the kiln (fed or injected) or in dry or wet form (e.g. hydrated lime or sodium bicarbonate) into the flue-gases in order to remove SO _x emissions. When absorbent is injected into the flue-gases, a sufficient residence time between the injection point and the dust collector (fabric filter or ESP) must be provided in order to obtain an efficient absorption. For rotary kilns, absorption techniques may include: <ul style="list-style-type: none"> • Use of fine limestone: At a straight rotary kiln fed with dolomite, significant reductions in SO₂ emissions can occur with feedstones which either contain high levels of finely divided limestone or are prone to break up on heating. The finely divided limestone calcines are entrained in the kiln gases and remove SO₂ en route to, and in, the dust collector. • Lime injection into the combustion air: A patented technique (EP 0 734 755 A1) which removes SO₂ emissions from rotary kilns by injecting finely divided quick or hydrated lime into the air fed into the firing hood of the kiln

4.7 Description of techniques for the magnesia industry (dry process route)

4.7.1 Dust emissions

	Measure/Technique	Description
a	Electrostatic precipitators (ESPs)	A general description of ESPs is provided in Section 1.5.1
b	Fabric filters	<p>A general description of fabric filters is provided in Section 1.5.1</p> <p>Fabric filters receive high particle retention, typically over 98 % and up to 99 % depending on the particle size. This technique offers the best efficiency on particle collection in comparison to other dust abatement measures/techniques used in the magnesia industry. However, because of the high temperatures of the kiln flue-gases, special filter materials which can tolerate high temperatures have to be used.</p> <p>In DBM manufacturing, filter materials operating with temperatures of up to 250 °C are used, such as PTFE (Teflon) filter material. This filter material shows good resistance to acids or alkalis and a lot of corrosion problems have been solved</p>
c	Cyclones (centrifugal separator)	A general description of cyclones is provided in Section 1.6.1. They are robust equipment and they have a wide operational temperature range with a low energy requirement. Because of the system-dependent limited degree of separation, cyclones are mainly used as preliminary separators for coarse dust and flue-gases
d	Wet dust separators	<p>General description of wet dust separators (also called wet scrubbers) is provided in Section 1.6.1</p> <p>Wet dust separators can be divided into various types according to their design and working principles, such as the venturi type. This type of wet dust separator has a number of applications in the magnesia industry, including when gas is directed through the narrowest section of the venturi tube, the 'venturi neck', and gas velocities of between 60 and 120 m/s can be achieved. The washing fluids which are fed into the venturi tube neck are diffused into a mist of very fine droplets and are intensively mixed with the gas. The particles separated onto the water droplets become heavier and can be readily drawn off using a drop separator installed in this venturi wet dust separator</p>

4.7.2 SO_x emissions

	Technique	Description
a	Absorbent addition technique	The technique involves the injection of an absorbent in dry or wet form (semi-dry scrubbing) into the flue-gases in order to remove SO _x emissions. A sufficient gas residence time between the injection point and the dust collector is very important to obtain highly efficient absorption. Reactive MgO grades can be used as efficient absorbents for SO ₂ in the magnesia industry. Despite the lower efficiency compared to other absorbents, the use of reactive MgO grades has a double advantage as it lowers the investment costs and also the filter dust is not contaminated by other substances and can be reused in place of raw materials for the production of magnesia or employed as a fertiliser (magnesium sulphate) minimising waste generation
b	Wet scrubber	In the wet scrubbing technique, SO _x are absorbed by a liquid/slurry which is sprayed countercurrently to the flue-gases in a spray tower. The technique requires an amount of water between 5 and 12 m ³ /tonne product, with a consequent need for a waste water treatment

5 CONCLUDING REMARKS AND RECOMMENDATIONS FOR FUTURE WORK

Timing of the review process of the CLM BREF and the transformation under IED

The kick-off meeting for the review of the cement and lime BREF document was held in September 2005 under the framework of the IPPC Directive. The TWG agreed to extend the scope of this document and to add an additional industrial sector on magnesium oxide (MgO/magnesia) production using the dry process route to the cement and lime BREF. After the period for collecting information and data, a second TWG meeting was held in February 2007 in order to verify and agree on information and data that should be used for the revision of the BREF document. Furthermore, the TWG asked for a procedural exception for the review process of this document in order to split the discussions on Sections 1 – 4 and the BAT sections for the three chapters on cement, lime and magnesium oxide.

Based on the TWG request and taking into account the generic schedule for the review of BREFs (December 2005), the IEF agreed to split the discussions on Sections 1 – 4 and the BAT sections for the three chapters on cement, lime and magnesium oxide.

The first draft of the revised CLM BREF was issued for consultation in September 2007. The second part of the first draft covering the sections on techniques to consider in the determination of BAT and the BAT conclusions was issued for consultation in May 2008. The final TWG meeting was held in September 2008.

Based on the generic schedule for the review of BREFs (December 2005), the revision of the cement and lime BREF document did not entail a complete redraft of the first document adopted in December 2001 but updated the existing, and included additional information which was reviewed (for instance regarding techniques) as it could have had impact on BAT conclusions. The information exchange and data gathering was based on the wishes of the TWG and on the conclusions agreed at the second TWG meeting (January 2007).

The CLM BREF was adopted and published in 2010 under the framework of the IPPC Directive (2008/1/EC). In February 2012, the European Commission decided to proceed with the transformation of the CLM BREF into a document, for which the BAT conclusions can be used for implementing the IED. Draft BAT conclusions were issued for consultation with the TWG in February 2012. A TWG meeting was held in May 2012 in order to discuss the draft BAT conclusions and verify that they accurately reflect the technical content of the conclusions agreed by the TWG at the final TWG meeting in September 2008 under the framework of the IPPC Directive. The current document contains the BAT conclusions transformed for the adoption under Directive 2010/75/EU. During the adaptation of the CLM BREF to the provisions of the IED, BAT conclusions for all three sectors were aggregated in a new Chapter 4 and the existing concluding remarks in a new Chapter 5.

5.1 Cement sector

Sources of information and information gaps

The revised cement chapter is based on a large number of documents and on over 50 sources of information from both industry and Member States. The reports were submitted by CEMBUREAU, the industry association representing the majority of European cement manufacturers and the Member States Germany, Austria, Sweden, France, the United Kingdom, Ireland, the Netherlands, Italy, Hungary, Estonia, Spain, Portugal, Finland and the Czech Republic. Furthermore, information was provided by EURITS, the industry association representing the majority of the EU's hazardous waste incineration sector and by a supplier from Norway. These documents can be considered as the building blocks of the revised parts of this cement chapter.

Additional useful information was obtained by visiting cement manufacturing sites in the UK, Austria, Germany, Belgium, Spain, Finland and Hungary.

Despite much very useful information and many comments regarding several different issues, some data problems and their consequences for this cement chapter have to be pointed out:

- there is a lack of information regarding the frequency of measurements, i.e. in the case of periodic measurements
- there is a lack of information on the issue of mercury emissions and the link between mercury emissions and the technical options which are available for reducing mercury
- to a certain extent, there is a lack of consistent information regarding monitoring techniques and measurement systems for emissions, e.g. mercury emissions
- regarding the use of activated carbon, information and data were provided only for SO_x emissions reduction rather than being considered as a multi pollutant reduction technique for several other emissions to air
- input data were provided regarding the use of waste which are different in the EU-27 in terms of, e.g. characteristics and parameters because of plant specific data. The data which were submitted in this context show many specific details, but lead to the conclusion that it is difficult to make general quantitative statements regarding this issue and the corresponding BAT conclusion is based on a qualitative approach
- as an emerging technique, fluidised bed technique for cement manufacturing is described (see Section 1.5.1); however, there was no information provided by the TWG as to how this technique should be/can be further developed.

During the final CLM TWG meeting, a detailed discussion regarding the source and possible reduction techniques of mercury emissions took place. The discussion showed the following:

- the level of mercury emissions is mainly influenced by the raw material composition. Regarding the emissions data provided it was shown that levels of below 0.05 mg/Nm³ can be achieved; however, there was no evidence available as to where these lower levels came from. CEMBUREAU agreed to do research on this issue in order to get a better understanding of these mercury emissions and how this issue relates to all plants. CEMBUREAU will try to come up with a full set of data related to this issue for the next review of this CLM BREF document
- continuous monitoring of mercury emissions is carried out in Germany and Austria due to legally binding requirements to monitor mercury continuously (in Germany since 2000). In 2008 in the German cement industry, 34 mercury CEMs (Continuous Emissions Monitors) were in operation. The monitoring devices were under research and in general until 2008, the performance of CEMs were improved in order to work properly and to deliver reliable results. It was generally found that in some cases additional maintenance had to be carried out. In some other cases, it was necessary in accordance with the competent authority to modify the commercially available devices to make them suitable

for individual application. There are only rare cases (10%) where CEMs cannot be used properly. Final conclusions on the long term stability of these devices are not yet available. Intervals for a periodic maintenance of CEMs have to be adjusted based on future experiences. In October 2007, the German UBA asked suppliers and providers of these mercury measurement devices about their experiences. As a result, guidelines for quality assurance are now available which also set requirements for the maintenance procedure for most of the CEMs. Furthermore, proper calibration of CEMs according to the European standard EN 14181 is a challenge. In the case of mercury CEMs, this calibration procedure needs greater effort than for CEMs for other emissions, e.g. dust or NO_x. Periodic quality assurance procedures should be carried out by experienced personnel only. The ongoing development process should be followed. The outcome should be taken into consideration for the next review of this CLM BREF document and information and data regarding this issue should be collected in order to make general quantitative statements on the continuous measurement of mercury emissions.

The ongoing research process should be followed and investigations should be made in terms of improvements and further developments. The outcome should be taken into consideration for the next review of this CLM BREF document and information and data regarding this issue should be collected in order to make general quantitative statements on the continuous measurement of mercury emissions.

Degree of consensus reached during the information exchange

The conclusions of the work regarding the cement chapter were agreed at the final TWG meeting in September 2008 and the TWG meeting in May 2012. A high level of consensus was achieved on BAT (best available techniques) conclusions for the cement industry and no split views were recorded.

Recommendations for future work

The information exchange and its result for the cement industry, i.e. the cement chapter of this document, present an important step forward in achieving the integrated prevention and control of pollution for cement manufacturing. Further work on the following issues could continue the process:

- collect data by taking into account the guidance set out in the Commission Implementing Decision 2012/119/EU on the collection of data and on the drawing up of BAT reference documents, to allow an assessment of the performance of certain techniques at the plant level, especially potential BAT
- collect information regarding the relationship between process type, waste (type, amounts) used and emissions
- collect costs data (e.g. investment, operational costs) regarding all techniques to consider in the determination of BAT
- collect costs data along with the reduction efficiencies of abatement techniques
- collect information and data regarding options for minimising energy consumption or for increasing energy efficiency
- collect data on energy consumption along with best performance data related to kiln types used
- collect information and data regarding the reduction of NO_x emissions especially regarding the SCR and SNCR technique
- collect information regarding NH₃ emissions
- collect more information regarding activated carbon considered as a multi pollutant reduction measure/technique, e.g. for SO_x emissions reduction
- collect information regarding emissions monitoring and monitoring frequencies, e.g. for periodic measurements, so that authorities are able to check permit obligations/conditions
- investigate the revision of the Reference Document on the General Principles of Monitoring

- collect information and data regarding TOC emissions
- collect data and research techniques which could be used for the reduction of metals (mercury)
- collect information and data about all process input, specifically on mercury
- collect information and data regarding input criteria for waste
- collect information regarding continuous mercury emissions monitoring techniques used in the cement industry
- collect information regarding fluidised bed cement manufacturing technique
- collect information regarding the abatement technique of semi-dry scrubbers in the cement industry
- include standard methods (e.g. EN standards, ISO standards) that are used for monitoring specific pollutants in the cement industry.

Suggested topics for future R&D work

For the use of SCR for NO_x reduction in the cement industry, there is still some further work necessary regarding the development of appropriate catalysts and the further development of the process (see BAT 19 d in Section 4.2.6.1).

In particular regarding the techniques described in the Emerging Techniques section (Section 1.5), some future R&D work will still be necessary and useful, so that these techniques can be considered in future in the determination of BAT for the cement industry.

The Commission is launching and supporting, through its Research and Technological Development programmes, a series of projects dealing with clean technologies, emerging effluent treatment and recycling technologies and management strategies. Potentially, these projects could provide a useful contribution to future BREF reviews. Readers are therefore invited to inform the European IPPC Bureau of any research results which are relevant to the scope of this document (see also the fifth section of the Preface of this document).

Sources of information and information gaps

The revised lime chapter is based on 35 documents providing information from both industry and Member States. The reports were submitted by EuLA, the industry association representing the majority of European lime manufacturers and the Member States Germany, Austria, France, Finland, Portugal, Italy, Spain, Hungary and the Czech Republic. These reports can be considered as the building blocks of this revised lime chapter of this document.

Additional useful information was obtained by visiting lime manufacturing sites in Austria, Germany and Finland.

Despite much very useful information and many comments regarding several different issues, some data problems and some of the corresponding consequences for this lime chapter have to be pointed out:

- there is a lack of information on energy consumption along with best performance data related to kiln types and different types of products; however energy consumption was brought on board for the BAT conclusions
- there is a lack of information regarding emissions monitoring and monitoring frequencies used, e.g. regarding periodic measurements
- for NO_x emissions reduction and abatement, primary techniques are used. Furthermore in 2008, SNCR was only applied to Lepol kilns (one installation with four kilns). This SNCR has been in a test phase and in operation for a total of 2 years. For the use of SNCR in the lime industry, there is a lack of information and data from long term experiences, e.g. reduction efficiency along with best performance NO_x emission data, NH₃ slip. In 2008, there was no information available as to whether, except for Lepol

kilns, SNCR for NO_x abatement could be applicable to other types of rotary kilns used for lime production

- for CO emissions, there is a lack of information regarding the types of other shaft kilns (OSK) which currently have emissions exceeding the BAT-AEL. For some of these shaft kiln types, their specific technical characteristics might prevent achieving the agreed BAT-AEL for CO. Such technical characteristics could be taken into consideration by competent authorities when setting permit conditions.
- there is a lack of information regarding frequency and duration of CO trips when ESPs are applied so the corresponding BAT conclusion is based on a qualitative approach
- to a certain extent, there is a lack of information on the issue of metal emissions and the link between metal emissions (mercury) and the valuable technical options which are available and could be used to reduce them
- regarding mixed feed shaft kilns (MFSKs), there is a lack of information regarding TOC emissions and abatement. Furthermore, high CO emissions of around 2500 mg/Nm³ arising from MFSKs have been reported which are influenced and determined by several factors (e.g. Boudouard reaction, see Figure 2.40). Prevention may be difficult and, to some extent, impossible. As an emerging technique, post-combustion of flue-gases could be used, however, this technique has to be further developed and researched
- as an emerging technique, fluidised bed calcination for lime manufacturing is described (see Section 2.5.1); however, there was no information provided by the TWG as to how this technique could be/can be further developed.

Level of consensus at the final TWG meeting

The conclusions of the work regarding the lime chapter were agreed at the final TWG meeting in September 2008 and the TWG meeting in May 2012. A high level of consensus was achieved on BAT (best available techniques) conclusions for the lime industry, and no split views were recorded.

Recommendations for future work

The information exchange and its result for the lime industry, i.e. the lime chapter of this document, present an important step forward in achieving the integrated prevention and control of pollution for lime manufacturing. Further work on the following issues could continue the process:

- collect data by taking into account the guidance set out in the Commission Implementing Decision 2012/119/EU on the collection of data and on the drawing up of BAT reference documents, to allow an assessment of the performance of certain techniques at the plant level, especially potential BAT
- collect information regarding the relationship between process type, waste (type, amounts) used and emissions
- collect costs data (e.g. investment, operational costs) regarding all techniques to consider in the determination of BAT
- collect costs data along with the reduction efficiencies of abatement techniques
- collect information and data regarding options for minimising energy consumption or for increasing energy efficiency
- collect information on energy consumption along with best performance data related to kiln types used and different types of products produced
- collect information regarding emissions monitoring and monitoring frequencies, e.g. investigate periodic emissions monitoring, so that authorities are able to check permit obligations/conditions
- investigate the revision of the Reference Document on the General Principles of Monitoring
- collect information and data regarding the use of waste (e.g. composition, input criteria)

- collect information and data regarding the use of SNCR in the lime industry for NO_x emissions reduction, e.g. reduction efficiency, NH₃ slip
- collect more and detailed data on metal emissions and research techniques which could be used for the reduction of metals (especially mercury)
- investigate and collect data regarding frequency and duration of CO trips when applying ESPs
- for PFRKs, more investigation needs to be carried out to find a solution for dealing with the issue of TOC emissions
- for MFSKs, further information regarding CO and TOC emissions have to be collected (especially related to the development of post-combustion as described in Section 2.5.4)
- collect information regarding the fluidised bed lime manufacturing technique
- include standard methods (e.g. EN standards, ISO standards) that are used for monitoring specific pollutants in the lime industry.
- Collect information on sintered dolime and lime production with the use of biomass as fuel (emission and consumption levels)

Suggested topics for future R&D work

In particular regarding the techniques described in the Emerging Techniques section (Section 2.5), some future R&D work will still be necessary and useful, so that these techniques can be considered in future in the determination of BAT for the cement industry.

The Commission is launching and supporting, through its Research and Technological Development programmes, a series of projects dealing with clean technologies, emerging effluent treatment and recycling technologies and management strategies. Potentially, these projects could provide a useful contribution to future BREF reviews. Readers are therefore invited to inform the European IPPC Bureau of any research results which are relevant to the scope of this document (see also the fifth section of the Preface of this document).

5.2 Magnesium oxide sector

Sources of information and information gaps

The MgO chapter was developed from scratch and is based on six documents and on five sources of information from both industry and one Member State. The reports were submitted by EUROMINES, the industry association representing the European MgO manufacturers and the Member State Austria. These documents can be considered as the building blocks of the MgO chapter of this document.

Additional useful information was obtained by visiting one MgO manufacturing site in Austria.

It has to be noted that in 2008 in the EU-27, on the basis of the information available, there were only nine known magnesium oxide producers using 14 plants so there is a correspondingly low number of plants producing sintered magnesium oxide.

Despite much very useful information and many comments regarding several issues, some information and data problems and some of the corresponding consequences for this MgO chapter have to be pointed out:

- there is a lack of information on energy consumption for different kiln types along with specific products and best performance data. Regarding the BAT conclusion on energy consumption (BAT 56, Section 4.4.2), the range only reflects information provided for this BREF document. More specific information about best performing techniques along with the products produced was not provided
- there is a lack of information regarding monitoring and monitoring frequencies, e.g. for periodic measurements
- for NO_x emissions abatement and reduction, in 2008, only primary techniques were used. Secondary techniques, e.g. SCR, SNCR are not yet applicable in the MgO industry for different technical reasons; however, this issue has to be investigated.
- there is a lack of information regarding SO_x emissions coming from the raw material on the one hand, and from the fuels on the other hand, along with information on abatement techniques
- there is a lack of information regarding frequency and duration of CO trips when ESPs are applied so that the corresponding BAT conclusion is based on a qualitative approach
- there is no information regarding emerging techniques.

Level of consensus at the final TWG meeting

The conclusions of the work regarding the MgO chapter were agreed at the final TWG meeting in September 2008 and the TWG meeting in May 2012.

Another discussion point was to explicitly mention in the conclusions and recommendations section the difficulties in handling the information which was received very late during the final TWG meeting and after the final meeting. This is particularly relevant for information and data regarding the use of sulphur rich petroleum coke (petcoke), the corresponding initial SO_x emissions and the availability and applicability of SO_x reduction techniques. It was pointed out and concluded by the TWG that, in general, for reducing gaseous compounds, it is BAT to apply general primary techniques individually or in combination (see Section 4.4.4.1, BAT 61). Furthermore, it was concluded by the TWG that for reduction of SO_x emissions, it is BAT to apply a combination of primary and secondary techniques (see Section 4.4.4.4, BAT 65).

At the final meeting, there was also a detailed discussion regarding the BAT-AELs for SO_x emissions, especially in the case of a sulphur content of >0.25% in the raw material (see BAT65 in Section 4.4.4.4). Several TWG members representing the magnesium oxide industry were of the opinion that this BAT-AEL cannot be achieved because of very high initial SO_x

levels, mainly resulting from the use of sulphur rich fuels. However, detailed convincing technical arguments specified that by using a combination of primary and secondary techniques (see BAT61 and BAT 65), SO_x emissions of 400 mg/Nm³ (as a daily average value) can be achieved, in particular with the use of wet scrubber. No rationale for supporting a SO_x BAT-AEL higher than 400 mg/Nm³ could be provided by TWG members. However, the TWG agreed that in exceptional cases, due to raw material compositions, SO₂ emission levels could be higher than 400 mg/Nm³. TWG members representing the magnesium oxide industry referred to very high initial SO_x levels before abatement by using sulphur rich petcoke as the only fuel.

It was pointed out that several types of petcoke are available on the market. Information regarding fuel selection along with fuel comparison with regard to specific costs and sulphur content are available in the BREF document (see Section 3.4.5, Figure 3.13). However, information regarding different types of petcoke containing various amounts of sulphur was not provided. Furthermore, by applying a fuel switch to a fuel other than petcoke, or even to a type of petcoke containing less sulphur, if possible, the initial SO_x level could be reduced (see Section 4.4.4.1, BAT 61). Additionally, a combination of primary and secondary techniques has to be applied as concluded in BAT 65 (see Section 4.4.4.4). Furthermore, cross-media effects should be taken into account to assess the best combination of BAT to reduce SO_x emissions. Article 15⁽⁴⁾ of the Industrial Emissions Directive (2010/75/EU) can be used in relation to the local considerations which could justify the permit conditions.

At the final TWG meeting in September 2008, a general level of consensus was achieved on BAT (best available techniques) for the MgO industry and no split views were recorded.

However, after the final CLM TWG meeting Euromines and MgO industry expressed their concerns about the BAT-AELs for SO_x emissions, the applicability of the available abatement techniques and the associated cross-media effects (overall environmental protection). The issue was discussed in details during the CLM TWG meeting in May 2012. A final conclusion was reached concerning the BAT for SO_x emissions in the MgO industry, with a high level of consensus.

Recommendations for future work

The information exchange and its result for the magnesium oxide industry, i.e. the magnesium oxide chapter of this document, present an important step forward in achieving the integrated prevention and control of pollution for magnesium oxide manufacturing. Further work on the following issues could continue the process:

- collect data by taking into account the guidance set out in the Commission Implementing Decision 2012/119/EU on the collection of data and on the drawing up of BAT reference documents, to allow an assessment of the performance of certain techniques at the plant level, especially potential BAT
- collect costs data (e.g. investment, operational costs) regarding all techniques to consider in the determination of BAT
- collect costs data along with the reduction efficiencies of abatement techniques
- collect information and data regarding options for minimising energy consumption or for increasing energy efficiency
- collect information regarding monitoring and monitoring frequencies and investigate them further, e.g. for periodic measurements, so that authorities are able to check permit obligations/conditions
- investigate the revision of the Reference Document on the General Principles of Monitoring
- collect information on energy consumption for different kiln types along with specific products
- carry out research and further development on primary techniques for NO_x reduction

- carry out research and development in order to apply SNCR or SCR for the reduction of NO_x emissions to the magnesium oxide industry and collect information and data regarding this issue
- collect information regarding the sulphur content in raw materials and fuels along with economic data
- investigate further and collect further information regarding the applicability of SO_x abatement techniques (primary and secondary techniques), their potential cross-media effects, the availability of fuels with a low content of sulphur, the applicability of fuel switch to a fuel with a low content of sulphur and collect information on SO_x emissions resulting from raw materials and/or fuels
- investigate and collect data regarding the frequency and duration of CO trips when applying ESPs
- investigate whether emerging techniques are available
- include standard methods (e.g. EN standards, ISO standards) that are used for monitoring specific pollutants in the magnesium oxide industry.

Suggested topics for future R&D work

Some R&D work might be useful for the magnesium oxide industry in order to investigate emerging techniques which currently do not exist for the sector.

The Commission is launching and supporting, through its Research and Technological Development programmes, a series of projects dealing with clean technologies, emerging effluent treatment and recycling technologies and management strategies. Potentially, these projects could provide a useful contribution to future BREF reviews. Readers are therefore invited to inform the European IPPC Bureau of any research results which are relevant to the scope of this document (see also the fifth section of the Preface of this document).

5.3 Consultation of the Forum and subsequent formal adoption procedure of the BAT Conclusions

The forum for the exchange of information pursuant to Article 13 of the Directive 2010/75/EU on industrial emissions (IED) (generally referred to as the IED Article 13 Forum) was consulted on the proposed content of this BAT reference document on 25 June 2012 and provided its opinion during its meeting of 13 September 2012.

The opinion of the IED Article 13 Forum distinguishes between two different sets of comments. Firstly, the opinion lists those comments on which the forum gave its consensus to include them in the final BAT reference document. Secondly, the opinion lists those comments representing the views of certain Forum members but on which there was no consensus to include them in the final BAT reference document.

The full opinion of the Forum is available here:

http://circa.europa.eu/Public/irc/env/ied/library?l=/ied_art_13_forum/opinions_article/production_13092012&vm=detailed&sb=Title

Subsequently, the Commission has taken the opinion of the IED Article 13 Forum into account when preparing the draft Commission Implementing Decision establishing the BAT conclusions for the production of Cement, Lime and Magnesium Oxide.

The Industrial Emissions Directive (IED) Article 75 Committee gave a positive opinion on the draft Implementing Decision during its meeting of 20 November 2012.

No substantive modifications were made to the document during this process.

6 ANNEXES

6.1 EC environmental legislation applicable to the production of cement and lime in the EU-27

- European Waste Catalogue (EWC), which was developed pursuant to Article 1(a) of Council Directive 75/442/EEC on waste:
 - Commission Decision 2000/532/EC of 3 May 2000 replacing Decision 94/3/EC establishing a list of wastes pursuant to Article 1(a) of Council Directive 75/442/EEC on waste and Council Decision 94/904/EC establishing a list of hazardous waste pursuant to Article 1⁽⁴⁾ of Council Directive 91/689/EEC on hazardous waste (notified under document number C(2000) 1147) (Text with EEA relevance)
- Council Directive 2004/8/EC on the promotion of cogeneration based on a useful heat demand in the integral energy market and amending Directive 92/42/EEC (11 February 2004).

6.2 Annex cement manufacturing

6.2.1 CEMBUREAU's waste fuel groupings versus those of the EWC

Table 6.1: CEMBUREAU's waste fuel groupings versus those of the EWC

Group 1: Wood, paper, cardboard		
Waste category	Waste description	Hazardous
Category 02	Wastes from agriculture, horticulture, aquaculture, forestry, hunting and fishing, food preparation and processing	
02 01 07	Waste from forestry	
Category 03	Wastes from wood processing and the production of panels and furniture, pulp, paper and cardboard	
03 01 04	Sawdust, shavings, cuttings, wood, particle board and veneer containing dangerous substances	*
03 01 05	Sawdust, shavings, cuttings, wood, particle board and veneer other than those mentioned in 03 01 04	
03 03 07	Mechanically separated rejects from pulping of waste paper and cardboard	
Category 15	Waste packaging; absorbents, wiping cloths, filter materials and protective clothing not otherwise specified	
15 01 01	Paper and cardboard packaging	
15 01 03	Wooden packaging	
Category 17	Construction and demolition wastes (including excavated soil from contaminated sites)	
17 02 01	Wood	
Category 20	Municipal wastes (household waste and similar commercial, industrial and institutional wastes) including separately collected fractions	
20 01 01	Paper and cardboard	
20 01 37	Wood containing dangerous substances	*
Group 2: Textiles		
Waste category	Waste description	Hazardous
Category 04	Wastes from the leather, fur and textile industries	
04 02	Waste from the textile industry	
Category 15	Waste packaging; absorbents, wiping cloths, filter materials and protective clothing not otherwise specified	
15 01 09	Textile packaging	
Category 19	Wastes from waste management facilities, off-site waste water treatment plants and the preparation of water intended for human consumption and water for industrial use	
19 12 08	Textiles	
Category 20	Municipal wastes (household waste and similar commercial, industrial and institutional wastes) including separately collected fractions	
20 01 10	Clothes	
Group 3: Plastics		
Waste category	Waste description	Hazardous
Category 02	Wastes from agriculture, horticulture, aquaculture, forestry, hunting and fishing, food preparation and processing	
02 01 04	Waste plastics (except packaging)	
Category 12	Wastes from shaping and physical and mechanical surface treatment of metals and plastics	
12 01 05	Plastics shavings and turnings	
Category 15	Waste packaging; absorbents, wiping cloths, filter materials and protective clothing not otherwise specified	

15 01 02	Plastic packaging	
Category 20	Municipal wastes (household waste and similar commercial, industrial and institutional wastes) including separately collected fractions	
Group 4: RDF		
Waste category	Waste description	Hazardous
Category 15	Waste packaging; absorbents, wiping cloths, filter materials and protective clothing not otherwise specified	
15 01 06	Mixed packaging	
Category 19	Wastes from waste management facilities, off-site waste water treatment plants and the preparation of water intended for human consumption and water for industrial use	
19 02 10	Combustible wastes other than those mentioned in 19 02 08 and 19 02 09	
19 12 10	Combustible waste (refuse derived fuel)	
19.12.04	Plastic and rubber	
Category 20	Municipal wastes (household waste and similar commercial, industrial and institutional wastes) including separately collected fractions	
20 03 01	Mixed up waste	
Group 5: Rubber/tyres		
Waste category	Waste description	Hazardous
Category 16	Wastes not otherwise specified in the list	
16 01 03	End-of-life tyres	
16 02 16	Components removed from discarded equipment other than those mentioned in 16 02 15	
Group 6: Industrial sludges (filter cakes, centrifuged, dried, etc.)		
Waste category	Waste description	Hazardous
Category 03	Wastes from wood processing and the production of panels and furniture, pulp, paper and cardboard	
03 03 02	Green liquor sludges (from recovery of cooking liquor)	
Category 04	Wastes from the leather, fur and textile industries	
04 02 19	Sludges from on-site effluent treatment containing dangerous substances	*
04 02 20	Sludges from on-site effluent treatment other than those mentioned in 04 02 19	
Category 05	Wastes from petroleum refining, natural gas purification and pyrolytic treatment of coal	
05 01 09	Sludges from on-site effluent treatment containing dangerous substances	*
05 01 10	Sludges from on-site effluent treatment other than those mentioned in 05 01 09	
Category 06	Wastes from inorganic chemical processes	
06 05	Sludges from on-site effluent treatment	
Category 07	Wastes from organic chemical processes	
07 01 11	Sludges from on-site effluent treatment containing dangerous substances	*
07 01 12	Sludges from on-site effluent treatment other than those mentioned in 07 01 11	
Category 08	Wastes from the manufacture, formulation, supply and use (MFSU) of coatings (paints, varnishes and vitreous enamels), adhesives, sealants and printing inks	
Category 10	Wastes from thermal processes	
Category 11	Wastes from chemical surface treatment and coating of metals and other materials; non-ferrous hydrometallurgy	
Category 12	Wastes from shaping and physical and mechanical surface treatment of metals and plastics	
Category 13	Oil wastes and wastes of liquid fuels (except edible oils, and those in chapters 05, 12 and 19)	
Category 14	Waste organic solvents, refrigerants and propellants (except 07 and 08)	

Group 7: Municipal sewage sludges		
Waste category	Waste description	Hazardous
Category 19	Wastes from waste management facilities, off-site waste water treatment plants and the preparation of water intended for human consumption and water for industrial use	
19 03 07	Solidified wastes other than those mentioned in 19 03 06	
19 02 05	Sludges from physico-chemical treatment containing dangerous substances	*
19 02 06	Sludges from physico-chemical treatment other than those mentioned in 19 02 05	
19 08 05	Sludges from treatment of urban waste water	
Group 8: Animal meal, fats		
Waste category	Waste description	Hazardous
Category 02	Wastes from agriculture, horticulture, aquaculture, forestry, hunting and fishing, food preparation and processing	
02 01 02	Animal-tissue waste	
02 02 02	Animal-tissue waste	
Group 9: Coal/carbon waste		
Waste category	Waste description	Hazardous
Category 05	Wastes from petroleum refining, natural gas purification and pyrolytic treatment of coal	
05 01 09	Sludges from on-site effluent treatment containing dangerous substances	*
05 01 10	Sludges from on-site effluent treatment other than those mentioned in 05 01 09	
05 01 17	Bitumen	
05 06 01	Acid tars	*
05 06 03	Other tars	*
Category 19	Wastes from waste management facilities, off-site waste water treatment plants and the preparation of water intended for human consumption and water for industrial use	
19 01 10	Spent activated carbon from flue-gas treatment	
19 01 17	Pyrolysis wastes containing dangerous substances	*
19 09 04	Spent activated carbon	
Group 10: Agricultural waste		
Waste category	Waste description	Hazardous
Category 02	Wastes from agriculture, horticulture, aquaculture, forestry, hunting and fishing, food preparation and processing	
02 01 03	Plant tissue waste	
02 01 08	Agrochemical waste containing dangerous substances	*
02 01 09	Agrochemical waste other than those mentioned in 02 01 08	
02 01 07	Waste from forestry	
Category 03	Wastes from wood processing and the production of panels and furniture, pulp, paper and cardboard	
03 01 01	Waste bark and cork	
03 03 01	Waste bark and wood	
Group 11: Solid waste fuels (impregnated sawdust)		
Waste category	Waste description	Hazardous
Category 03	Wastes from wood processing and the production of panels and furniture, pulp, paper and cardboard	
03 01 04	Sawdust, shavings, cuttings, wood, particle board and veneer containing dangerous substances	*
Category 19	Wastes from waste management facilities, off-site waste water treatment plants and the preparation of water intended for human consumption and water for industrial use	
19 12 11	Other waste (including mixtures of materials) from mechanical treatment of waste containing dangerous substances	*

Group 12: Solvents and related waste		
Waste category	Waste description	Hazardous
Category 02	Wastes from agriculture, horticulture, aquaculture, forestry, hunting and fishing, food preparation and processing	
02 03 03	Waste from solvent extraction	
Category 07	Wastes from organic chemical processes	
07 01 04	Other organic solvents, washing liquids and mother liquors	*
07 01 08	Other still bottoms and reaction residues	*
07 03 04	Other organic solvents, washing liquids and mother liquors	*
07 03 07	Halogenated still bottoms and reaction residues	*
07 03 08	Other still bottoms and reaction residues	*
07 04 03	Organic halogenated solvents, washing liquids and mother liquors	*
07 04 04	Other organic solvents, washing liquids and mother liquors	*
07 04 07	Halogenated still bottoms and reaction residues	*
07 04 08	Other still bottoms and reaction residues	*
07 05 03	Organic halogenated solvents, washing liquids and mother liquors	*
07 05 04	Other organic solvents, washing liquids and mother liquors	*
07 05 07	Halogenated still bottoms and reaction residues	*
07 05 08	Other still bottoms and reaction residues	*
07 06 03	Organic halogenated solvents, washing liquids and mother liquors	*
07 06 04	Other organic solvents, washing liquids and mother liquors	*
07 06 07	Halogenated still bottoms and reaction residues	*
07 06 08	Other still bottoms and reaction residues	*
07 07 03	Organic halogenated solvents, washing liquids and mother liquors	*
07 07 04	Other organic solvents, washing liquids and mother liquors	*
07 07 07	Halogenated still bottoms and reaction residues	*
07 07 08	Other still bottoms and reaction residues	*
Category 08	Wastes from the manufacture, formulation, supply and use (MFSU) of coatings (paints, varnishes and vitreous enamels), adhesives, sealants and printing inks	
08 01 11	Waste paint and varnish containing organic solvents or other dangerous substances	*
08 01 12	Waste paint and varnish other than those mentioned in 08 01 11	
08 01 21	Waste paint or varnish remover	*
08 03 12	Waste ink containing dangerous substances	*
08 03 13	Waste ink other than those mentioned in 08 03 12	
08 04 09	Waste adhesives and sealants containing organic solvents or other dangerous substances	*
08 05 01	Waste isocyanides	*
Category 09	Wastes from the photographic industry	
09 01 03	Solvent-based developer solutions	*
Category 14	Waste organic solvents, refrigerants and propellants (except 07 and 08)	
14 06 02	Other halogenated solvents and solvent mixtures	*
14 06 03	Other solvents and solvent mixtures	*
Category 19	Wastes from waste management facilities, off-site waste water treatment plants and the preparation of water intended for human consumption and water for industrial use	
19 02 08	Liquid combustible waste containing dangerous substances	*
Category 20	Municipal wastes (household waste and similar commercial, industrial and institutional wastes) including separately collected fractions	
20 01 13	Solvents	*
20 01 27	Paint, inks, adhesives and resins containing dangerous substances	*
20 01 28	Paint, inks, adhesives and resins other than those mentioned in 20 01 27	
Group 13: Oil and oily waste		
Waste category	Waste description	Hazardous
Category 01	Wastes resulting from exploration, mining, quarrying and physical and chemical treatment of minerals	
Category 04	Wastes from the leather, fur and textile industries	

Category 05	Wastes from petroleum refining, natural gas purification and pyrolytic treatment of coal	
Category 12	Wastes from shaping and physical and mechanical surface treatment of metals and plastics	
Category 13	Oil wastes (and wastes of liquid fuels except edible oils and those in chapters, 05, 12 and 19)	
13 01 01	Hydraulic oils, containing PCBs	*
13 01 04	Chlorinated emulsions	*
13 01 05	Non-chlorinated emulsions	*
13 02 04	Mineral-based chlorinated engine, gear and lubricating oils	*
13 02 05	Mineral-based non-chlorinated engine, gear and lubricating oils	*
13 02 08	Other engine, gear and lubricating oils	*
13 03 01	Insulating or heat transmission oils containing PCBs	*
13 03 06	Mineral-based chlorinated insulating and heat transmission oils other than those mentioned in 13 03 01	*
13 03 07	Mineral-based non-chlorinated insulating and heat transmission oils	*
13 03 08	Synthetic insulating and heat transmission oils	*
13 04 01	Bilge oils from inland navigation	*
13 04 02	Bilge oils from jetty sewers	*
13 04 03	Bilge oils from other navigation	*
13 05 01	Solids from grit chambers and oil/water separators	*
13 08	Oil waste not otherwise specified	*
Category 16	Wastes not otherwise specified in the list	
16 01 13	Brake fluids	*
Group 14: Others		
<i>Source:</i> [192, CEMBUREAU, 2012].		

6.2.2 Cement manufacturing – plant specific data

6.2.2.1 Examples of types of wastes used, the influence on emissions behaviour and concentration ranges for substances in waste materials (input criteria)

Examples of the types and amounts of wastes used in German cement kilns are shown in Table 6.2. Often these types of wastes include hazardous components.

Table 6.2: Types and quantities of waste and waste fuels used in German cement kilns in 2004

Type of waste fuel	Quantity used in 2004 (kt/yr)
Tyres/rubber	290
Waste oil	100
Processed fractions of industrial/commercial waste	863
Processed fractions of domestic waste	157
Animal meal and fat	439
Scrap wood	42
Solvents	72
Podsol ⁽¹⁾	11
Sewage sludge	48
Others	20
Total	2042
⁽¹⁾ bleaching clay	
Source: [76, Germany, 2006]	

These different types of solid and liquid waste fuels which are used, often also include hazardous components as shown in Table 6.3.

Table 6.3: Quantities of different types of waste fuels used in the German cement industry

Types of fuel		Quantity (kt/yr)	
		2003	2004
Liquid waste fuel			
Waste oil	Blended waste (hazardous)	116	100
Used solvents	Blended waste, the mono waste which is included has to be declared with a waste code (hazardous)	48	72
Solid waste fuel			
End-of-life tyres	Mono waste	247	290
Wood	Mixed waste, mono waste which is included has to be declared with a waste code (can be hazardous)	48	42
Animal meal	Mono waste	452	439
Sewage sludge	Mono waste	4	48
Bleaching earth	Mono waste (hazardous)	20	11
Production-specific Waste	Mixed waste, the mono waste which is included has to be declared with a waste code	626	862
Separated fractions of Mixed municipal waste	Fuel quality depending on the processing steps used	155	157
Source: [76, Germany, 2006]			

In 2006, example cement plants in Germany already achieved waste substitution rates of more than 80%; and up to 100% of the energy consumption can be utilised by waste fuels. At a dry process kiln system, which consists of a rotary kiln with a four stage, two string preheater and planetary cooler, waste fuels have been used for many years. Mainly tyres, waste oil, wood, treated fractions of industrial waste such as plastics, paper or textiles and solvents are used as fuels. Table 6.4 lists as an example the values accepted for the use of industrial waste and solvents in this plant.

Table 6.4: Examples of accepted values of different parameters for the use of industrial waste and solvents

Parameter	Unit	Accepted values in industrial waste	Accepted values in solvents
S	%	2	3 ⁽¹⁾
Cl	%	1	1
Cd	mg/kg	10	10 ⁽²⁾
Tl	mg/kg	1	0.5
Hg	mg/kg	0.5	1
Sb	mg/kg	75	5
As	mg/kg	10	20
Pb	mg/kg	100	700 ⁽³⁾
Cr	mg/kg	100	100
Co	mg/kg	20	300
Cu	mg/kg	300	5
Mn	mg/kg	100	1 000
Ni	mg/kg	100	10
V	mg/kg	25	0.5
Sn	mg/kg	75	1
⁽¹⁾ Yearly average 1 mg/kg ⁽²⁾ Yearly average 5 mg/kg ⁽³⁾ Yearly average 300 mg/kg Source: [76, Germany, 2006]			

Conditions and the results of the yearly emissions monitoring are shown in Table 6.5 and Table 6.6. During the measurements, waste fuels made up more than 80% of the energy. Strict emission levels can be achieved.

Table 6.5: Operational data of a German cement kiln using waste fuels (average of the data for a period of three days)

Parameter	Unit	Number and period of measurements		
		1	2	3
		08:00 – 18:00	08:00 – 18:00	08:00 – 18:00
Fossil fuels				
Main firing (coal dust)	T/h	2.9	3.3	2.4
Waste fuels				
Tyres	T/h	3.4	3.4	3.4
Solvents – line 1	T/h	3.0	3.0	3.0
Solvents – line 2	T/h	3.0	3.0	3.0
Plastics/wood	T/h	6.3	6.3	6.3
Kiln input				
Raw meal	T/h	200	200	200
Calorific values				
Coal	Mj/kg	26.8	26.8	26.8
Tyres	Mj/kg	26.0	26.0	26.0
Solvents – line 1 ⁽¹⁾	Mj/kg	27.7	27.7	27.7
Solvents – line 2 ⁽²⁾	Mj/kg	26.6	26.6	26.6
Plastics/wood	Mj/kg	19.0	19.0	19.0
% of energy consumption				
Coal	%	17	19	15
Tyres	%	20	19	20
Solvents – line 1 ⁽¹⁾	%	19	18	19
Solvents – line 2 ⁽²⁾	%	18	17	18
Plastics/wood	%	27	28	27
Total of waste fuels	%	83	81	85
Total	%	100	100	100
Product				
Clinker	T/h	121	121	121
Capacity	%	97	97	97
<i>Source: [76, Germany, 2006]</i>				

Table 6.6: Results from emissions monitoring by using waste fuels in a German cement kiln

Component	Unit	Results ⁽¹⁾	
		Mill on average	Mill off average
Temperature	°C	106	151
Humidity	Vol-%	17	17
Volume flow	m ³ /h	275900	2391000
Dust	mg/Nm ³	3 ⁽²⁾	
NO _x	mg/Nm ³	385 ⁽²⁾	
SO _x	mg/Nm ³	18 ⁽²⁾	
HCl	mg/Nm ³	n.d. ⁽³⁾	n.d. ⁽³⁾
HF	mg/Nm ³	0.09 ⁽⁴⁾	0.06 ⁽⁴⁾
Hg	mg/Nm ³	0.009 ⁽⁴⁾ <0.01 ⁽²⁾	0.033 ⁽²⁾ <0.002 ⁽²⁾
∑ (Cd, Ti)	mg/Nm ³	n.d. ⁽³⁾	n.d. ⁽³⁾
∑ (Sb, As, Pb, Cr, Co, Cu, Mn, Ni, V, Sn)	mg/Nm ³	0.055 ⁽⁴⁾	0.071 ⁽⁴⁾
∑ (As, Benzo-a-pyrene, Cd, Co, Cr)	mg/Nm ³	n.d. ⁽³⁾	n.d. ⁽³⁾
TOC	mg/Nm ³	8	9
PCDD/F	ng I-TEQ/Nm ³	n.d. ⁽³⁾	n.d. ⁽³⁾
Benzene	mg/Nm ³	<1 ⁽⁴⁾	
⁽¹⁾ Standard conditions at 1013 hpa and 273 k; after subtraction of water content, and an oxygen content in the flue-gas of 10 vol-% ⁽²⁾ Yearly average value resulting from continuous measurements ⁽³⁾ Not detected ⁽⁴⁾ Average value for sampling period of 0.5 h <i>Source: [76, Germany, 2006]</i>			

As an example from an Estonian cement plant, the waste fuel used is a homogenous mixture of liquid burnable hazardous wastes and is based on waste oils. If such a mixture meets the technical requirements shown in Table 6.7, the mixture is called waste fuel with a special name and is foreseen only for usage as a supplementary fuel in cement kilns. The waste fuel batch is a fixed volume of liquid waste fuel, processed as one load before delivery to the end user in certain conditions and supplied with a quality specification. Examples of an analysis of characteristics is shown in Table 6.8. Examples of quality requirements of wastes are shown in Table 6.9 below.

Table 6.7: Quality data sheet for a waste fuel from Estonia

Quality data sheet for a waste fuel VA ⁽¹⁾				
Nr.	Element	Unit	Limit value; remarks	Measured value
Supplier analyses each batch				
1	Calorific value as received	MJ/kg	>17	
2	Water content as received	mass %	<35; free water in waste is missing at reception	
3	Ash content	mass %	<15	
4	Flashpoint	°C	>60	
5	Solid particles <5mm in VA ⁽¹⁾ fuel	mm	Missing	
6	Density at 15 °c	kg/Nm ³	No norms	
7	VA ⁽¹⁾ viscosity at 40 °c	cSt	Unloading of cargo at reception site is guaranteed without using external means	
8	Reaction test at mixing with oil shale fuses (coagulation, gases, exothermic reaction)		Negative	
Supplier analyses for each 500 Nm³ VA⁽¹⁾ or at least once per year				
8	Sulphur (S)	mass %	<2	
9	Total halogen content Cl+Br+Fl+I	mass %	<1	
10	Metals: Cd+Tl Hg Sb+As+Pb+Cr+Co+Cu+Mn+Ni+V	ppm	<15 <5 <2 500	
Supplier analyses for each 2 000 Nm³ waste or at least once per year				
11	PCB ⁽²⁾	ppm	<50	
⁽¹⁾ Specially prepared waste fuel VA is a homogeneous mixture of liquid burnable hazardous wastes and is based on waste oils ⁽²⁾ Polychlorinated biphenyls Source: [75, Estonia, 2006]				

Table 6.8: Analysis of characteristics from an Estonian cement plant

Analyses of fuses		
Parameter	Unit	Analyses
Higher calorific value	kJ/kg	15 072
Lower calorific value	kJ/kg	9 211
Solids ⁽¹⁾	%	24.3 (100)
Coal ⁽²⁾ (C)	%	24.7
Sulphur (S)	%	5.3
Other combustible solids	%	20.6
Ash (non-combustible)	%	49.4
Liquids ⁽³⁾	%	36.6 (100)
Petrol	%	30.3
Oil	%	69.4
Phenols	%	0.3
PCB ⁽⁴⁾	%	0.5 ⁽³⁾
Water content	%	39.1
Density	kg/l	1.15
Flashpoint	°C	70
Ash (non-combustible), oxidised:		
Chlorine (Cl)	%	traces
Sodium (Na+K)	%	2
Potassium (K)	%	
Calcium (Ca)	%	38.5
Silicon (Si)	%	28.8
Copper (Cu)	%	traces
Magnesia (Mg)	%	6.5
Iron (Fe)	%	6.1
Phosphorus (P)	%	0.2
Aluminium (Al)	%	7.7
Cadmium (Cd)	%	traces
Vanadium (V)	%	traces
Lead (Pb)	%	traces
Zinc (Zn)	%	traces
Chromium (Cr)	%	traces
Nickel (Ni)	%	traces
Sulphur (S)	%	8.7
Titanium (Ti)	%	0.4
Others	%	1.1
⁽¹⁾ Dry substances, w = 0 % ⁽²⁾ Carbon ⁽³⁾ Organic ⁽⁴⁾ Polychlorinated biphenyls Source: [75, Estonia, 2006]		

Table 6.9: Quality requirements for the waste from an Estonian cement plant

Quality requirements for the waste		
Parameter	Unit	Requirement
Delivery temperature	°C	90
Viscosity at a temperature of 80 °C	cST ⁽¹⁾	5.5–6.0
Viscosity at a temperature of 100 °C	cST ⁽¹⁾	3.6–4.2
Calorific value, lower	MJ/kg	not below 26
Bulk weight	kg/m ³	1 130–1 140
Flashpoint in an open crucible	°C	not below 130
Melting temperature	°C	up to 50
Ash content	%	up to 0.5
Mechanical additives ⁽²⁾	%	up to 2.0
Water content	%	up to 4.0
Acid value/factor	mg KOH ⁽³⁾ /g	up to 260
Chemical composition:		
Sulphur (S)	%	up to 0.2
Chlorine (Cl)	%	up to 0.1
Heavy metals: Na, K, Mn, V, Co, Ni, Cu, Pb, Zn	%	up to 0.005
⁽¹⁾ cST = centistokes ⁽²⁾ Grain size not above 3 mm ⁽³⁾ KOH = potassium hydroxide <i>Source: [75, Estonia, 2006]</i>		

Table 6.10 shows the increase of the use of waste and waste fuels in an Estonian cement plant from 2000 to 2005.

Table 6.10: Consumption of waste fuels used in an Estonian cement plant

Year	Consumption of waste fuels (t/yr)				
	Liquid				Solid
	Oil shale	Waste oil	Benzoic acid material	Total	Oil shale semi-coke
2000	-	365	-	365	-
2001	4 415	1 223	-	5 638	9 366
2002	16 809	3 322	-	20 131	10 013
2003	16 304	4 020	-	20 324	27 503
2004	19 921	5 643	1 500	27 064	15 300
2005	19 242	4 552	3 312	27 106	-
<i>Source: [75, Estonia, 2006]</i>					

6.2.2.1.1 Examples of concentration ranges for substances in waste materials/waste input criteria

Table 6.11 to Table 6.13 show examples of typical metal concentration ranges and typical input criteria for different substances of suitable wastes used as fuels and/or raw materials in different cement plants in several countries.

Table 6.11: Limit values in different permits and regulations in Austria, Switzerland and Germany for used wastes

Parameter	Austria ^(1, 10)			Switzerland ⁽²⁾		Germany ⁽³⁾	
	Combustible waste ^(4, 9) in general	Plastic, paper, textile waste, wood, etc. high calorific fractions from common waste	Solvents, spent oil, waste lacquers	Combustible waste ^(5, 9) in general	Other wastes for disposal	Plastic, paper, textile waste, wood, etc. high calorific fractions from common waste ⁽⁶⁾	Solvents, spent oil
Maximum values (mg/kg)							
As	15	15	20	15	-	13	15
Sb	5	20 (200) ⁽⁷⁾	100	5	800 ⁽⁴⁾	120	20
Be	5	-	-	5	-	2	2
Pb	200	500	800	200	500	400	150
Cd	2	27	20	2	5	9	4
Cr	100	300	300	100	500	250	50
Cu	100	500	500	100	600	700	180
Co	20	100	25	20	60	12	25
Ni	100	200	-	100	80	160	30
Hg	0.5	2	2	0.5	5 ⁽⁸⁾	1.2	1
Tl	3	10	5	3	-	2	2
V	100	-	-	100	-	25	10
Zn	400	-	-	400	-	-	-
Sn	10	70	100	10	-	70	30
Cl (total)	1 %	2 %	-	-	-	1.5 %	-
PCBs	50	-	100	-	-	-	-

⁽¹⁾ Voluntary self-commitment from the cement industry with authorities and relevant ministry
⁽²⁾ BUWAL, co-processing guidelines from Switzerland
⁽³⁾ Voluntary self-commitment from the waste industry and regulations from the Government North Rhine Westphalia (NRW) Germany
⁽⁴⁾ Net calorific value of 25 MJ/kg
⁽⁵⁾ Net calorific average value of 18 MJ/kg
⁽⁶⁾ Polyethylene terephthalate (PET)
⁽⁷⁾ Polyethylene terephthalate (PET), polyester
⁽⁸⁾ Special case, flue-gas cleaning for Hg
⁽⁹⁾ Other combustible waste in general (not applicable to selected authorised waste streams)
⁽¹⁰⁾ More up-to-date values can be found in the 'Guideline for Waste Fuels' of the Federal Ministry of Austria, notified by the European Commission
Source: [104, HOLCIM/GTZ, 2006], [168, TWG CLM, 2007]

Table 6.12: Examples of limit values for waste fuels for different countries/regions based on individual permits

Parameter	Unit	Spain ⁽¹⁾	Belgium ⁽¹⁾	France ⁽¹⁾
Calorific values	MJ/kg	-	-	-
Halogens (expressed as Cl)	%	2	2	2
Cl	%	-	-	-
F	%	0.20		
S	%	3	3	3
Ba	mg/kg	-	-	-
Ag	mg/kg	-	-	-
Hg	mg/kg	10	5	10
Cd	mg/kg	50/100 ⁽²⁾	70	-
Tl	mg/kg	50/100 ⁽²⁾	30	-
∑ Hg+Cd+Tl	mg/kg	100	-	100
Sb	mg/kg	-	200	-
∑ Sb+As+Co+Ni+Pb+Sn+V+Cr	mg/kg	0.50 %	2 500	2 500
As	mg/kg	-	200	-
Co	mg/kg	-	200	-
Ni	mg/kg	-	1 000	-
Cu	mg/kg	-	1 000	-
Cr	mg/kg	-	1 000	-
V	mg/kg	-	1 000	-
Pb	mg/kg	-	1 000	-
Sn	mg/kg	-	-	-
Mn	mg/kg	-	2 000	-
Be	mg/kg	-	50	-
Se	mg/kg	-	50	-
Te	mg/kg	-	50	-
Zn	mg/kg	-	5 000	-
PCBs	mg/kg	30	30	25
PCDD/PCDF	mg/kg	-	-	-
Br+I	mg/kg	-	2 000	-
Cyanide	mg/kg	-	100	-

⁽¹⁾ Limit values set by authorities for individual permits for cement plants in Spain, Belgium and France
⁽²⁾ Update Spain 2007
Source: [104, HOLCIM/GTZ, 2006], [182, TWG CLM, 2008]

Table 6.13: Examples of limit values for wastes to be used as raw materials in different countries/regions

Parameter	Unit	Spain ¹	Belgium ¹	France ¹	Switzerland ²
TOC	mg/kg	2 %	5 000	5 000	-
Total halogens (expressed as Cl)	%	0.25	0.5	0.5	-
F	%	0.1	-	-	-
S	%	3	1	1	-
Hg	mg/kg	10	-	-	0.5
Cd	mg/kg	100	-	-	0.8
Tl	mg/kg	100	-	-	1
∑ Hg+Cd+Tl	mg/kg	100	-	-	-
Sb	mg/kg	-	-	-	1
∑ Sb+As+Co+Ni+Pb+Sn+V+Cr	mg/kg	0.50 %	-	-	-
As	mg/kg	-	-	-	20
Co	mg/kg	-	-	-	30
Ni	mg/kg	-	-	-	100
Cu	mg/kg	-	-	-	100
Cr	mg/kg	-	-	-	100
V	mg/kg	-	-	-	200
Pb	mg/kg	-	-	-	50
Sn	mg/kg	-	-	-	50
Mn	mg/kg	-	-	-	-
Be	mg/kg	-	-	-	3
Se	mg/kg	-	-	-	1
Te	mg/kg	-	-	-	-
Zn	mg/kg	-	-	-	400
PCBs	mg/kg	30	-	-	1
pH	mg/kg	-	-	-	-
Br+I	mg/kg	-	-	-	-
Cyanide	mg/kg	-	-	-	-

⁽¹⁾ Limit values set by authorities for individual permits for cement plants in Spain, Belgium and France
⁽²⁾ Limit values for wastes used as raw materials, BUWAL 1998 (Switzerland), Guidelines Disposal of Wastes in Cement Plants
Source: [104, HOLCIM/GTZ, 2006]

Table 6.14 and Table 6.15 show examples of typical input criteria for substances in wastes used in German cement plants.

Table 6.14: Examples of typical concentration ranges of metals from waste fuels

Element	Concentration (mg/MJ)
Lead	0.09–25
Cadmium	0.01–0.7
Chromium	0.09–21
Nickel	0.1–25
Mercury	0.01–0.1
Thallium	<0.01–0.1
Zinc	0.5–625

Source: [60, VDI 2094 Germany, 2003]

Table 6.15: Examples of input criteria for the use of suitable waste applied in German cement kilns

Parameter	Concentration (mg/kg)
Arsenic	13
Cadmium	9
Cobalt	12
Chromium	250
Copper	700 ⁽¹⁾
Mercury	0.5–1
Manganese	500
Nickel	100
Lead	400
Antimony	120
Thallium	1–2
Vanadium	25
Tin	70
⁽¹⁾ Higher values may occur in individual samples Source: [76, Germany, 2006]	

Table 6.16 and Table 6.17 show permit criteria for different substances for the types of wastes used in Austrian cement plants. In some cases, the selection of types of waste fuels and their input criteria are based on the so-called ‘positive list’, which is a self commitment of the cement industry. Furthermore, in some cases, the local authorities set more stringent input criteria. All permits contain maximum values, some in relation to the calorific value, others in relation to waste fuel types. In addition to the maximum values, one permit also contains median and 80 percentile values, depending on the type of waste fuel. One permit was issued in 2005.

Table 6.16: Examples of permit criteria (maximum values) for substances in wastes used in Austrian cement plants

Parameter	Waste fuels except sewage sludge ⁽³⁾ (calorific value = 25 MJ/kg)	Paper and sewage sludge	Waste oil, solvents, varnish waste	Plastics, fractions with a high calorific value	Waste wood	Used tyres	Paper	Rubber	Animal meal
	Maximum values (mg/kg _{dry substance})								
As	15	5–10	10–20	15	15	-	0.5	36	0.3
Sb	200	20	10–100	20–30 (800 ⁽¹⁾)	20	-	0.5	8.4	1
Pb	150	100–500	250–800	500	300–800	-	500	33.8	2
Cd	5	3–5	1–20	25–27	10–15	-	5	8	0.1
Cr	150	100–500	50–300	300	70	-	300	97	5
Co	50	50–60	3–25	20–100	14	-	60	128	1
Cu	700	350–600	500	500	100–400	-	600	748	15
Mn	500	700	70–100	70–100	150	-	300	4250	30
Ni	100	60	40–100	200	100	-	80	200	1.5
Hg	0.5	2–3	1–2	0.86–2	1	-	0.6	0.4	0.2
Tl	3	3	1–5	3–10	2	-	5	1	0.6
V	100	100	10–100	70	60	-	15	40	1
Zn	-	1000–2000	300–3000	-	1000	20000	2000	11400	150
Sn	50	10–50	-	70	-	-	10	20	1.5
Cl	1 wt-% ⁽²⁾	0.8 wt-%	1 wt-%	2 wt-%	0.5 wt-%	-	-	-	-
S	3 wt-%	-	-	-	-	-	-	-	-
⁽¹⁾ Only for polyethylene terephthalate (PET) ⁽²⁾ Cl, F ⁽³⁾ From one permit Source: [161, Austria, 2006], [168, TWG CLM, 2007], [170, Austria, 2007]									

Table 6.17: Examples of permit criteria (median and 80 percentile values) for substances in waste used in Austrian cement plants

Parameter	Paper and sewage sludge	Waste oil	Solvents	Plastics	Waste wood	Paper	Rubber	Animal meal
	Median and 80 percentile values (mg/kg _{dry substance})							
	Median	Median	Median	80 perc.	80 perc.	Median	Median	80 perc.
As	3.78	12	6	10	10	0.46	16.4	0.2
Sb	4.97	67	6	20	20	0.37	5.72	0.6
Pb	25.5	59	180	150	150	31.85	28	1.5
Cd	1.02	0.5	0.6	15	5	0.63	3.9	0.05
Cr	28	8	30	150	50	12.2	26	3
Co	6.6	1	1.8	15	10	3.6	80	0.4
Cu	160.5	52	300	300	50	10.75	300	12
Mn	350	0.1	42	200	150	287	28.6	25
Ni	22	1	24	100	100	11.1	77	1
Hg	1.2	0.47	0.6	0.6	0.5	0.26	0.02	0.1
Tl	6.69	0.05	0.6	1.5	1	1.11	0.4	0.3
V	16.05	1	6	30	60	6.11	12	0.5
Zn	40.6	390	30	30	20	1.76	10	1
Sn	877	1 000	180	-	-	34.9	8 597	120
Cl	-	0.4 wt-%	-	-	-	-	-	-
S	-	2 wt-%	-	-	-	-	-	-
PCB/PCT	-	50	-	-	-	-	-	-
Median value: 50 percentile value Maximum value: 100 percentile value 80 perc.: 80 percentile value <i>Source:</i> [161, Austria, 2006], [168, TWG CLM, 2007], [170, Austria, 2007]								

Examples of input criteria for substances in suitable waste used in cement plants in France (minimum and maximum limit values), Spain and Poland are shown in Table 6.18 and Table 6.19.

Table 6.18: Examples of input criteria for substances for suitable waste fuels used in cement plants with French permits

Parameter	Unit	Maximum value	Minimum value	Comment
Hg	ppm	<10	<10	(¹)
Hg+Cd+Tl	ppm	<1 000	<100	(²)
Cr	ppm	<10 000	<250	(3)
Cu	%	<2	<1	
Zn	%	<15	<1	
Co	%	<1	-	
Ni	%	<1	-	
Mn	%	<1	-	
Pb	%	<0.6	<0.1	
∑ As+Ni+Co+Se+Te+Cr+Pb+Sb+Sn+V	ppm	<10 000	<2 500	
∑ As+Ni+Co+Se+Te+Cr+Pb+Sb+Sn+V+Cu	ppm	-	<3 500	
∑ Sb+As+Pb+Cr+Co+Cu+Mn+Ni+V+Cd+Tl+Hg	%	-	<1	
∑ As+Ni+Co+Se+Te+Cr+Pb+Sb+Sn+V+Cu+Zn+Mn	%	-	<2	
∑ Cd+Hg+Cr+Pb+Sn+V+Co+As+Cu+Mn+Mo+Tl+Ni	%	-	<1	
Sulphur	%	<12	<0.5	
PCB/PCB+PCT(⁸)	ppm	<50	<50	(⁵)
PCP(⁹)	ppm	<50	-	(⁶)
Total chlorine	%	<4	<1	(⁷)
Other halogens (bromide+iodide+fluoride)	%	-	<0.5	-
Alkalis (Na ₂ O+K ₂ O)	%	<15	0.8	(⁴)
Phosphates (P ₂ O ₅)	%	<15	<0.75	(⁴)

(¹) A value of 10 ppm is relevant for mercury for all cement plant permits
(²) A large number of cement plant permits have a limit of 100 ppm for volatiles
(³) A case by case situation depending on the local authorities. Three cement plants have no limitations on metals, 10 permits are related to previous EU legislation, some plants received permits with specific lists for metals or specific limitations on specific metals
(⁴) Large range of acceptance of this parameter
(⁵) Only one limit on PCB/PCT
(⁶) Only one limit on PCP
(⁷) Large range of acceptance on this parameter; more stringent constraints may exist on the waste deliveries depending on each kiln
(⁸) PCB: polychlorinated biphenyl; PCT: polychlorinated terphenyl
(⁹) PCP: pentachlorophenol
Source: [168, TWG CLM, 2007], [174, EUCOPRO, 2007]

Table 6.19: Examples of input criteria for substances for suitable waste fuels used in cement plants in Spain and Poland

Parameter	Unit	Spain			Poland		
		National law	Plant 1	Plant 2	National law	Plant 1	Plant 2
Hg	ppm	nc	10	-	nc	nc	nc
∑ Hg+Cd+Tl	ppm	nc	100	100	nc	nc	nc
∑ Sb+As+Pb+Cr+Co+Cu+Ni+Mn+V	ppm	nc	5 000	10 000	nc	nc	nc

nc: no input criteria
Source: [168, TWG CLM, 2007], [174, EUCOPRO, 2007]

Table 6.20: Input criteria specifications of a waste example

Parameter	Unit	Maximum value
Sulphur	% w/w	1.5
Chlorine	% w/w	2.0
Fluorine	% w/w	0.5
Bromine	% w/w	0.5
Iodine	% w/w	0.2
Mercury	ppm	10
∑Cadmium+Thallium (total)	ppm	30
Antimony	ppm	300
Arsenic	ppm	60
Chromium	ppm	200
Cobalt	ppm	100
Copper	ppm	300
Lead	ppm	500
Manganese	ppm	250
Nickel	ppm	500
Tin	ppm	200
Vanadium	ppm	50
Polychlorinated biphenyls (PCBs)	ppm	10
Pentachlorophenol (PCP)	ppm	20
Solids	% w/w	15
Ash	% w/w	10
Water	% w/w	20

Source: [168, TWG CLM, 2007], [174, EUCOPRO, 2007]

6.2.2.2 Examples of energy consumption

In Austrian cement plants, the consumption of conventional fuels as well as waste fuels used to cover the thermal energy demand, have permanently increased over the years from 1997 to 2004, as shown in Table 6.21.

Table 6.21: Fuel consumption in the Austrian cement industry

Fuel	1997 (t/yr)	1998 (t/yr)	1999 (t/yr)	2000 (t/yr)	2001 (t/yr)	2002 (t/yr)	2003 (t/yr)	2004 (t/yr)
Coal	200241	159331	131580	166965	149354	76504	70523	72218
Lignite	7434	4335	11774	35023	38855	62908	69786	62551
Fuel oil	53423	46762	45081	17574	11004	11714	12363	14909
Gas ⁽¹⁾	12618	11595	12394	13438	11343	10735	8727	8528
Petcoke	3275	11692	24021	10367	8648	51882	50089	57147
Other fossil fuels	0	0	0	0	0	0	82	1028
Total fossil fuels	273347	233171	221271	239486	215928	210643	209050	213916
Secondary fuels	101063	121719	135065	169888	218048	238959	267822	274032
Total fuels	374411	354890	356336	409374	433976	449602	476872	487948

⁽¹⁾ 1000 m³ (Vn/yr)
Source: [92, Austria, 2006]

6.2.2.3 Examples of emissions data

Emissions data from 2006 from an Estonian cement plant are shown in Table 6.22.

Table 6.22: Examples of different emissions data from an Estonian cement plant in 2006 compared with permitted emissions data

Name and source of pollutant		Permitted data (t/yr)	Actual emissions data 2006 (t/yr)
Total dust		542.98	245.5
Total dust resulting from	Rotary kilns in special regime	420.0	89.84
	Rotary kilns in ordinary regime	149.60	71.11
	Oil shale mills	21.60	8.66
	Clinker coolers	178.60	63.23
	Clinker conveyors	5.76	1.85
	Limestone crushers	5.04	0.86
	Cement mills	7.56	2.25
	Cement mills with a separator	2.52	0.80
	Cement packing machines	1.08	0.44
	Limestone quarry	50.96	2.5
	Landfill for industrial wastes	4.32	1.02
	Oil shale quarry	1.44	0.35
Port (different materials)	114.50	2.85	
SO ₂		5 762.70	1 696.63
SO ₂ resulting from	Rotary kilns	5 760.00	1 696.63
	Oil shale mills	2.70	-
NO _x (calculated as NO ₂)		3 072.6	576.57
NO _x resulting from	Rotary kilns	2 880.00	534.37
	Oil shale mills	43.2	15.76
	Power station	149.4	26.44
CO		3 072.60	510.43
CO resulting from	Rotary kilns	4 608.00	460.00
	Oil shale mills	10.8	7.72
	Power station	149.40	42.71
CO ₂		787 333	745 620
Hydrogen chloride		247.60	5.03
Hydrogen fluoride		12.68	-
VOC		307.44	26.17
Heavy metals		20.32	0.08
<i>Source: [75, Estonia, 2006]</i>			

Fine dust PM_{10} and $PM_{2.5}$

Examples of fine dust fractions PM_{10} and $PM_{2.5}$ emitted from Irish cement plants are shown in Table 6.23.

Table 6.23: Examples of fine dust emissions PM_{10} and $PM_{2.5}$ measured from cement plants in Ireland

Source	PM	Concentrations			Mass emissions rate (kg/h)	
		As emitted (mg/Nm ³)	Corrected to 10 % oxygen (mg/Nm ³)	Standard conditions (mg/Nm ³)		
Plant 1 ⁽⁶⁾	Raw mill (ESP)	PM_{10}	2.67 ⁽¹⁾	2	0.7684	
		PM_{10}	2.65 ⁽¹⁾	2	0.7237	
	Grate cooler (ESP)	PM_{10}	7 ⁽²⁾		1.4782	
		PM_{10}	7 ⁽²⁾		1.6866	
	Coal mill (fabric filter)	PM_{10}	9.33 ⁽³⁾	9	0.2979	
		PM_{10}	10.1 ⁽³⁾	10	0.3085	
	Cement mill (fabric filter)	PM_{10}	107 ⁽⁴⁾		4.38	
		PM_{10}	73 ⁽⁴⁾		3.00	
	Separator for cement mill (fabric filter)	PM_{10}	3 ⁽⁵⁾		0.4095	
		PM_{10}	0 ⁽⁵⁾		0	
Fabric filter exhaust vents	PM_{10}		0.007–0.302			
Plant 2 ⁽⁷⁾	Cement mill (fabric filter)	PM_{10}		3.33		
		$PM_{2.5}$		<1.1		
	Coal mill (fabric filter)	PM_{10}			3.33	
		$PM_{2.5}$			3.33	
	Raw mill and cement mill (ESP)	PM_{10}			2.22	
		$PM_{2.5}$			5.56	
	Kiln feed (fabric filter)	PM_{10}			1.11	
		$PM_{2.5}$			2.22	
	Clinker conveyor (fabric filter)	PM_{10}			1.11	
		$PM_{2.5}$			1.11	
	Fabric filter	PM_{10}			1.11–7.78	
		$PM_{2.5}$			1.11–2.22	
	Cement mill	PM_{10}			5.56–3.33	
		$PM_{2.5}$			1.11–2.22	
	Silos	PM_{10}			1.11	
		$PM_{2.5}$			<1.1–3.33	
Coal mill feed conveyor	PM_{10}			4.44		
	$PM_{2.5}$			3.33		
Secondary crusher	PM_{10}			1.11		
	$PM_{2.5}$			<1.1		

(¹) 7 % oxygen, temperature 139 °C, average gas flow 280 397 Nm³/h, 3 925 558 Nm³/day
(²) 20.9 % oxygen, temperature 216 °C, average gas flow 225 272 Nm³/h, 2 703 269 Nm³/day
(³) 10 % oxygen, temperature 86 °C, average gas flow 31 241 Nm³/h, 656 063 Nm³/day
(⁴) 20.9 % oxygen, temperature 110 °C, average gas flow 40 901 Nm³/h, 940 739 Nm³/day
(⁵) 20.9 % oxygen, temperature 86 °C, average gas flow 136 940 Nm³/h, 2 191 046 Nm³/day
(⁶) Measurements from 2001
(⁷) Measurements from 2004
Source: [113, Ireland, 2007], [182, TWG CLM, 2008]

Emissions to water

In an example plant in Estonia using the wet process, 602000 m³ of water was used in 2005 for the mud and oil collector. Emissions to water arise in the technical process for slurry production and from the oil collector. Emissions to water and the amounts of pollutants in waste water from the Estonian cement plant are shown in Table 6.24.

Table 6.24: Amounts of pollutants in waste water in from an Estonian cement plant

Amount of pollutants in waste water			
Pollutant	Unit	Slurry and oil collector	
		2004	2005
Biological oxygen demand	mg/l	5	7
Suspended solids	mg/l	8.3	11
Nitrogen total	mg/l	1.8	1.4
Phosphorus total	mg/l	0.08	0.057
Sulphates	mg/l	-	
Phenols I basic	µg/l	0.019	<0.5
Phenols II basic	µg/l	0.0053	<0.5
Oil	mg/l	0.03	0.01
Chemical oxygen demand	mg/l	54	-

Source: [75, Estonia, 2006]

6.2.3 Cement manufacturing – cogeneration/recovery of excess heat

6.2.3.1 Cogeneration of electric power via the conventional steam cycle process – Slite cement plant in Sweden

The cement plant (two kilns) at Slite (Island of Gotland/Sweden), which was initially designed for 6000 t/d clinker production, has continuously increased its production which now totals 7000 t/d. The suspended cyclone preheater tower has an off-gas temperature of approx. 440°C. Furthermore, the plant has favourably low raw material moisture of between 2–3%. Only a part of the heat from the kiln is needed for dry grinding.

The recoverable heat is sent to an existing electricity plant situated adjacent to the cement works, operated by a third party who re-utilises a steam turbine to generate electricity. The steam is generated in a two step heat recovery boiler system, one at the clinker cooler and one in the down duct of the kiln. With the installation as shown in Figure 6.1, the plant is able to supply water steam of a sufficient quality:

- clinker cooler with exhaust gas as a waste heat source (approx. 330 °C)
- electric precipitator on the clinker cooler of gas stream
- waste heat boilers – on the clinker cooler – with the water steam circuit
- second waste heat boiler in the off-gas of the preheater tower as a high dust application
- turbine and generator, in which the power is generated
- seawater operated condenser for re-cooling of the water steam.

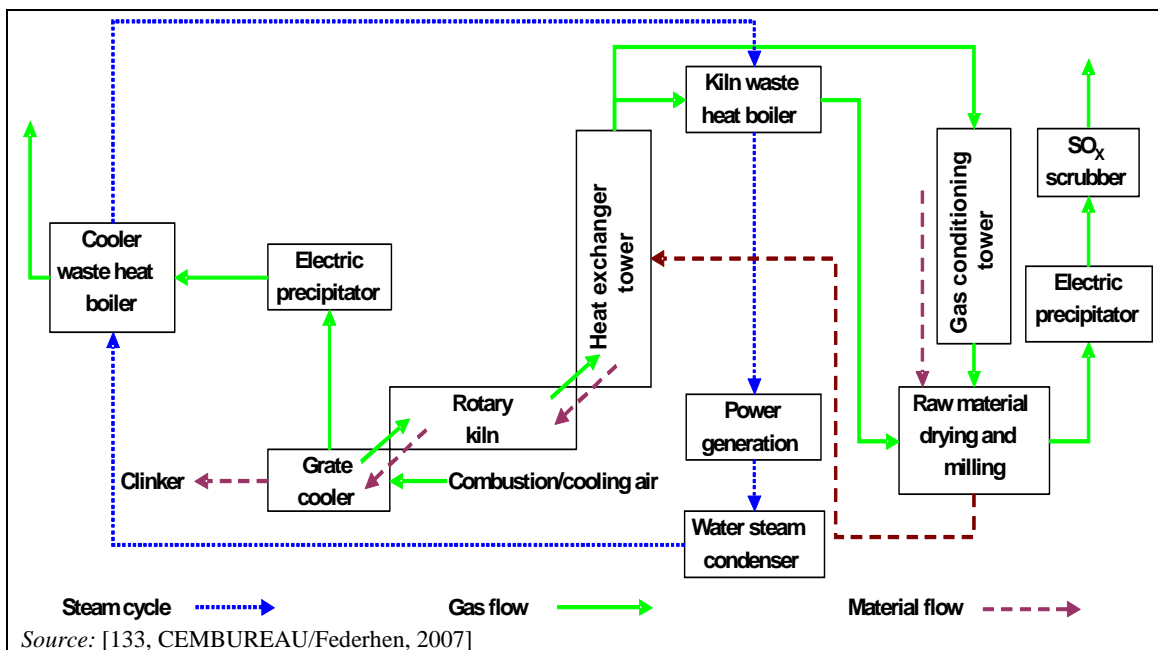

Figure 6.1: Flow diagram of a two step water-based heat recovery system for power cogeneration at the Slite cement plant in Sweden

As the first step, clinker cooler waste heat boilers operate to expectations. However, the preheater off-gas boiler does not generate the steam it was originally designed for – even after modifications. This failure can be seen as a result of the insulating fine dust layer on the heat exchanger tubes. In order to overcome the boiler inefficiency, a more effective dust blower system is needed. An internal survey showed that conventional tube cleaning technique with steam is not economic. Instead, a waste heat boiler with extensive heat exchanger surfaces is needed. This option, however, would generate a much higher pressure drop and increase internal power demand.

In 2007, the plant took approx. 30 MW of heat out of the system; it was initially designed for 9 MW and now supplies, after optimisation, about 6 MW. The investment costs, calculated in 1999, were 8 x EUR 106 for the boiler and steam distribution system, of which 25 % was subsidised. However, no costs were stated for the re-used existing steam turbine which contributed significantly to the economics of the installation. The annual electricity production is now approx. 50 GWh equalling $\frac{1}{4}$ of the plants total power need.

6.2.3.2 Cogeneration with the Organic Rankine Cycle (ORC) process – cement plant in Lengfurt in Germany

The Lengfurt plant uses the so-called low temperature Organic Rankine Cycle (ORC) process. This process is essentially based on the use of an organic motive medium (pentane) which evaporates at significantly lower temperatures than water instead of using steam as the motive medium. The basic principles of this technique have been used successfully for a long time in refrigeration techniques. The ORC technique is used mainly for generating power from geothermal heat sources; however, the use of this process in a cement plant is a world first. Figure 6.2 shows the flow diagram of this process.

The ORC process for generating power from low temperature waste heat in the cement plant of Lengfurt could in 2007, after seven years of experience, be regarded as a technically feasible alternative to power generating plants using water steam and, due to regional government funding, economic for the owner.

Its particular advantage lies in the stable and robust operation, the compact structure and the relatively high level of efficiency which can be achieved with heat sources of below 275 °C. However, the process is not typical for cement plants and the operation and maintenance personnel need special training.

The ORC waste heat power generating plant itself consists essentially of several sub-systems:

- a clinker cooler with exhaust gas as a waste heat source
- an ESP to reduce the dust emissions:
 - note: fabric filters are not suitable for the temperature level in such an arrangement
- a waste heat boiler with the pentane circuit
- a turbine and a generator, in which the power is generated
- an air condenser plant for re-cooling the pentane circuit.

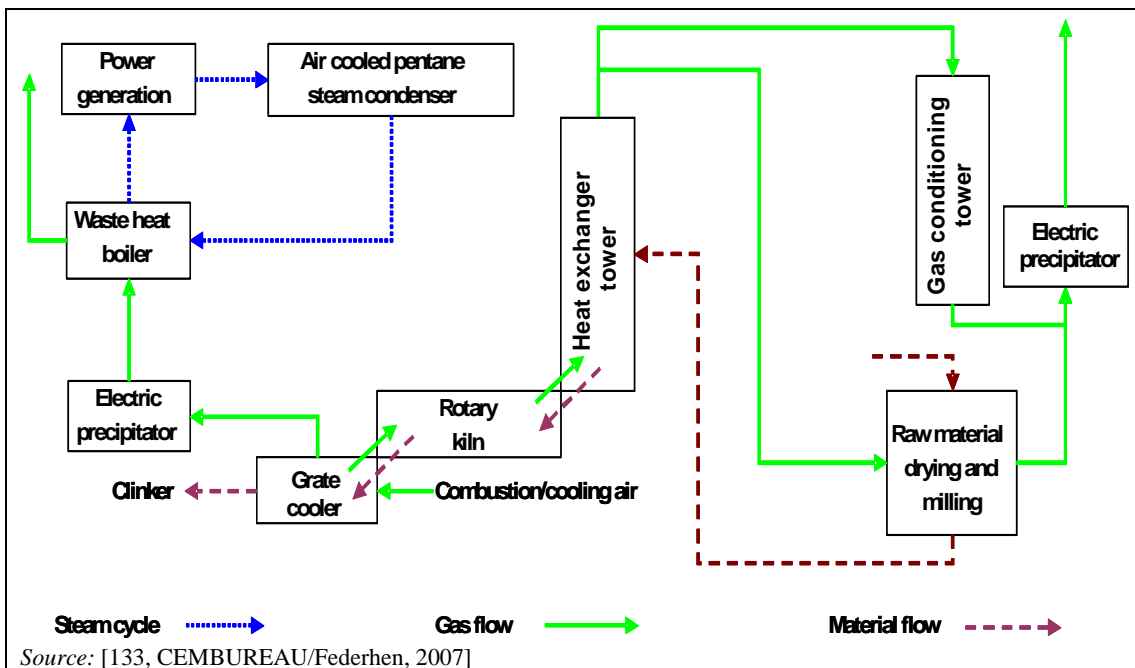

Figure 6.2: Flow diagram of a pentane based waste heat recovery system for power cogeneration at the Lengfurt plant in Germany

The results have shown that 1.0 MW (net.) electrical power can be generated with the given mode of operation. The achieved availability was 97% of the operation time of the cement kiln. The clinker cooler has a waste heat output via the clinker cooler exhaust air of 14 MW and an exhaust gas temperature of between 300–350 °C of which approx. 9 MW on average is extracted.

At times, due to certain operating conditions of the kiln and kiln grate clinker cooler, the output of the turbine is lower than initially designed for. In 2007, the waste heat power generating plant covered up to 9%; however, in future this plant will make it possible to cover up to 12% of the electrical power requirement necessary for a cement plant. In this way, CO₂ emissions from the combustion associated with the generation of power can be reduced by between approx. 3 000 to 7 620 t/yr.

The total capital costs were EUR 4 million. From these total costs, EUR 2 million were accounted for by the ORC plant with a pentane cooling circuit including installation costs. The rest was used by the waste heat boiler, heat transfer plant, solid construction, electrics, design engineering, commissioning, remaining devices and fees. This resulted in specific capital costs of approx. EUR 4 000/kW (net.), or EUR 1 300/t CO₂ per year. The electric power generated was about 6 000 MWh/yr, as the operation costs were EUR 50 000 per year. However, no reserves for major repairs were included in the operation costs, which will be a requirement once the plant gets older [78, E. Baatz + G. Heidt, 2000], [79, Germany, 2001], [133, CEMBUREAU/Federhen, 2007].

6.2.4 Cement manufacturing – examples of NO_x reduction by using a high efficiency SNCR technique

The application of the SNCR technique at cement kilns has a history of more than 25 years. The first operational trials showed the principal applicability of SNCR at rotary cement kilns, provided that a temperature window of between 900 and 1000 °C was given. In the 1990s, the tests were extended to numerous cement kilns in different countries (Germany, US, Austria, Sweden, Switzerland, etc.). In most cases, NO_x reduction rates of more than 50% could be achieved. Now, SNCR is used in the cement industry for reducing NO_x and is successfully applied at numerous cement kilns in Europe and the US.

6.2.4.1 Example SNCR technique used in Sweden

Process

In Sweden, Cementa AB has been operating high efficiency SNCR for NO_x reduction since 1997 on three cement kilns with a kiln capacity of 1900 t/d (five stage preheater kilns with satellite cooler) at their Skövde cement plant and kiln capacities of 1200 and 5800 t/d at their Slite cement plant. Figure 6.3 shows the flow diagram from a preheater kiln with satellite cooler in Slite.

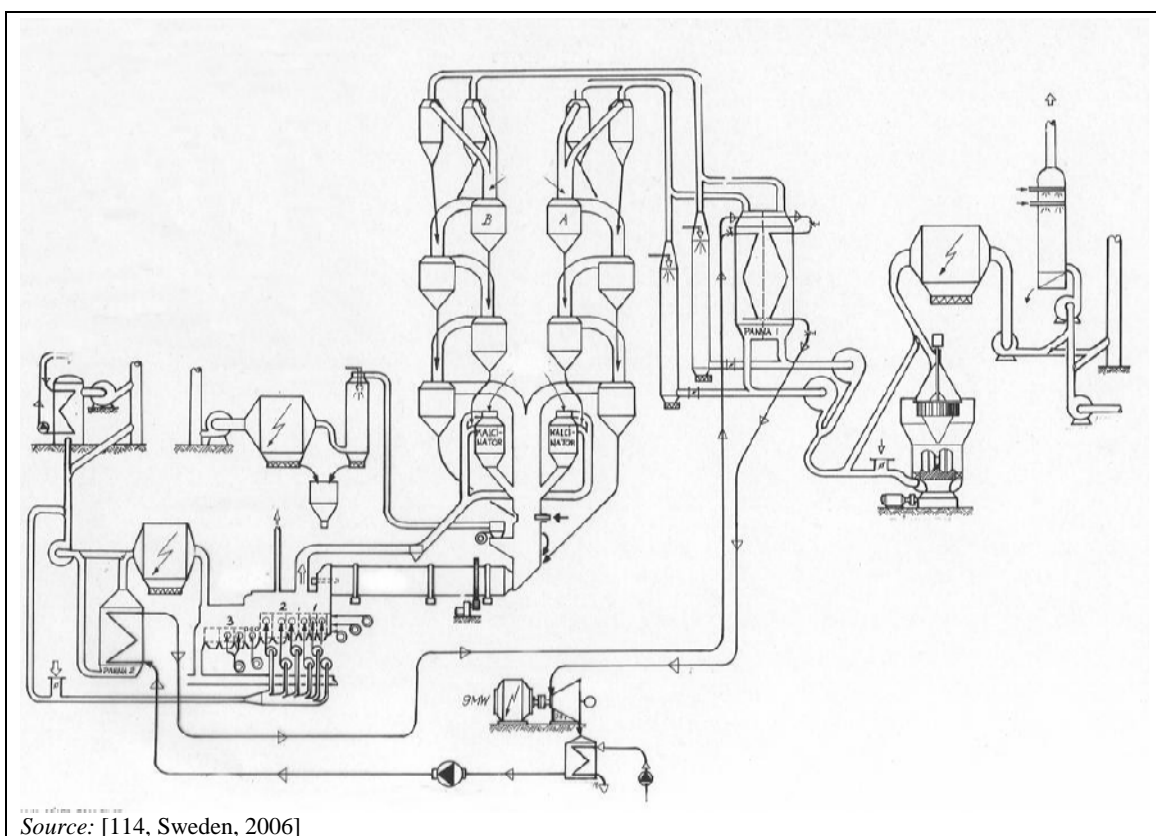

Figure 6.3: Flow diagram of the cement manufacturing process in Slite (Sweden)

For the injection of ammonia to the gas stream, a different number of pairs of nozzles are used. Slite cement plant normally uses three to four pairs of nozzles as shown in Figure 6.4, while the schematic view of the distribution of nozzles for the injection of ammonia solution at Skövde is shown in Figure 6.5.

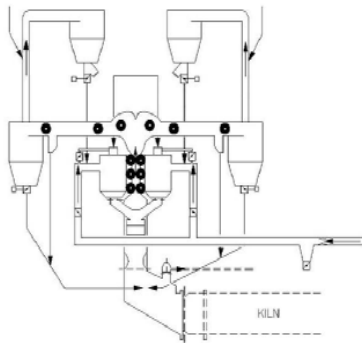

Figure 6.4: Flow diagram for the injection of NH₃ solution for SNCR at the Slite cement plant in Sweden

Source: [114, Sweden, 2006]

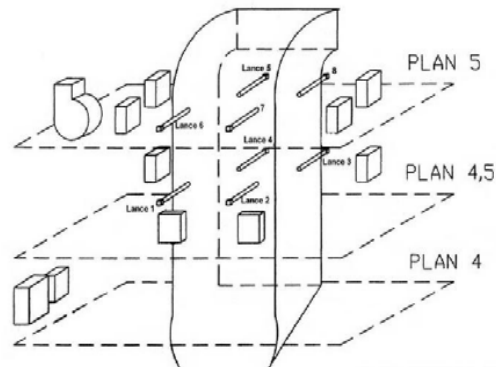

Figure 6.5: Flow diagram and nozzle plan for the injection of NH₃ solution for SNCR at the Skövde cement plant in Sweden

Source: [114, Sweden, 2006]

At both plants the initial NO_x level was between 800 to 1 100 mg/Nm³ thus the reduction rate remained around 80% as initially found. Since 1998, the long term NO_x emissions that have been achieved have been around 200 mg/Nm³, but at the Skövde plant less than 200 mg/Nm³, measured as yearly averages. Since 1997, about 63 500 t ammonia have been consumed in order to abate approximately 45 000 t NO_x. At the Slite cement plant, the ammonia water consumption (25%) stabilised at around 3.5 to 4.5 l/t clinker produced. At Skövde cement plant, it swayed between 2.5 and 3.5 l/t. Figure 6.6 shows the ammonia water consumption and the NO_x emissions that were achieved at these plants from 1995 until 2005. The effect of the fluctuating ammonia consumption is most likely due to a change in the clinker sintering conditions and, to a lesser extent, also to the wear of the nozzles in the system. Remarkably, it was not necessary to change the nozzles between 1997 and 2005, and the downtime for the three kilns was less than 200 h.

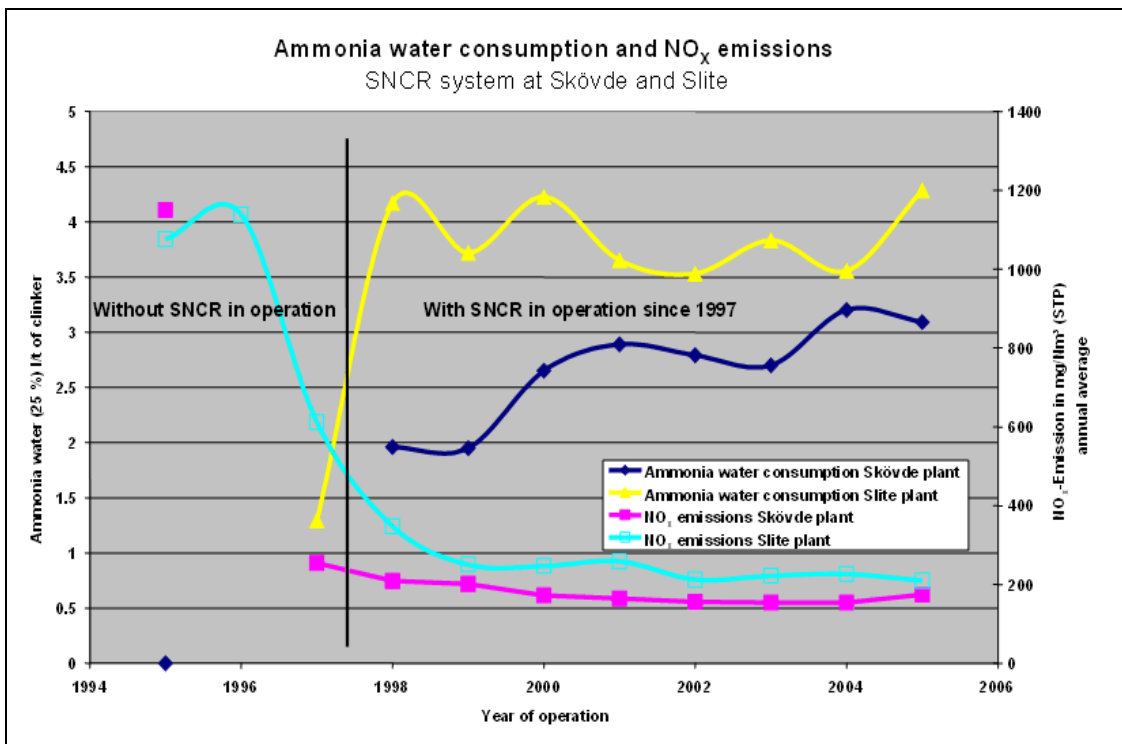

Figure 6.6: NO_x emissions and the consumption of ammonia water at the cement plants in Slite and Skövde in Sweden from 1995 until 2005

Molar ratio

In 2001, the initial molar ratio was found to be 1–1.2 (mol NH₃ to present mol of NO_x) at the Skövde plant. With an average removal efficiency of 80%, these are computed to be 1.2 to 1.4 for the removed NO_x. At the Slite plant, the ammonia ratio was as initially found to be once again in the region of 1.2–1.4 mol/mol (present NO_x to injected NH₃) or 1.5–1.8 (reduced NO_x to injected NH₃).

Ammonia slip

From 1994 to 1996, tests of ammonia slip and emissions showed that both plants had natural ammonia emissions arising from the raw material of 10 to 30 mg/Nm³ at the Skövde plant and 15 to 20 mg/Nm³ at the Slite plant.

In Skövde, the ammonia slip, once the SNCR was set in operation, was 5–10 mg/Nm³. In Slite, the ammonia slip on top of the natural emissions was approx. 5 to 20 mg/Nm³.

In 2003 at the Skövde plant, repeated measurements showed less than 5 mg/Nm³ ammonia emissions without using SNCR and 20 mg/Nm³ by using SNCR.

Significant for both plants is that raw mills were being used. Ammonia was collected within these milling systems. In Skövde, during almost 98% of the period of operation, the milling systems (raw and coal mills) were in operation. Therefore, the ammonia emissions found there in compound mode (mill operation/mill off) represented the average data.

In contrast, at the Slite cement plant there is a SO_x scrubber where the ammonia in the scrubber liquor is buffered, hence this equalises peaks and troughs. Together with the gypsum product, only a small fraction of ammonia is taken to the cement milling facilities (3 kg/h). The cement mill operates at low temperatures in a closed circuit and only very occasionally was an ammonia smell detected in the cement silo. Furthermore since 1998, continuous measurements of ammonia emissions were located at the stack of the scrubber. Measured data of ammonia emissions and the consumption of ammonia water at the Slite plant are shown in Figure 6.7. During the operation period without the SO₂ scrubber, the ammonia emissions were between 15 and 35 mg/Nm³.

Since the scrubber has been in operation, short time peaks are higher, even up to 125 mg/Nm³. This is because the scrubber liquor now increases its temperature from 53 to 59°C, the equilibrium is shifted and some accumulated ammonia is released again. By using the scrubber at the Slite plant, the averaged ammonia level of 20–35 mg/Nm³ mostly follows the ammonia water consumption trend. This effect shows that the emphasis should remain—despite the high efficiency of the SNCR systems—also on primary NO_x control through to optimised process combustion conditions.

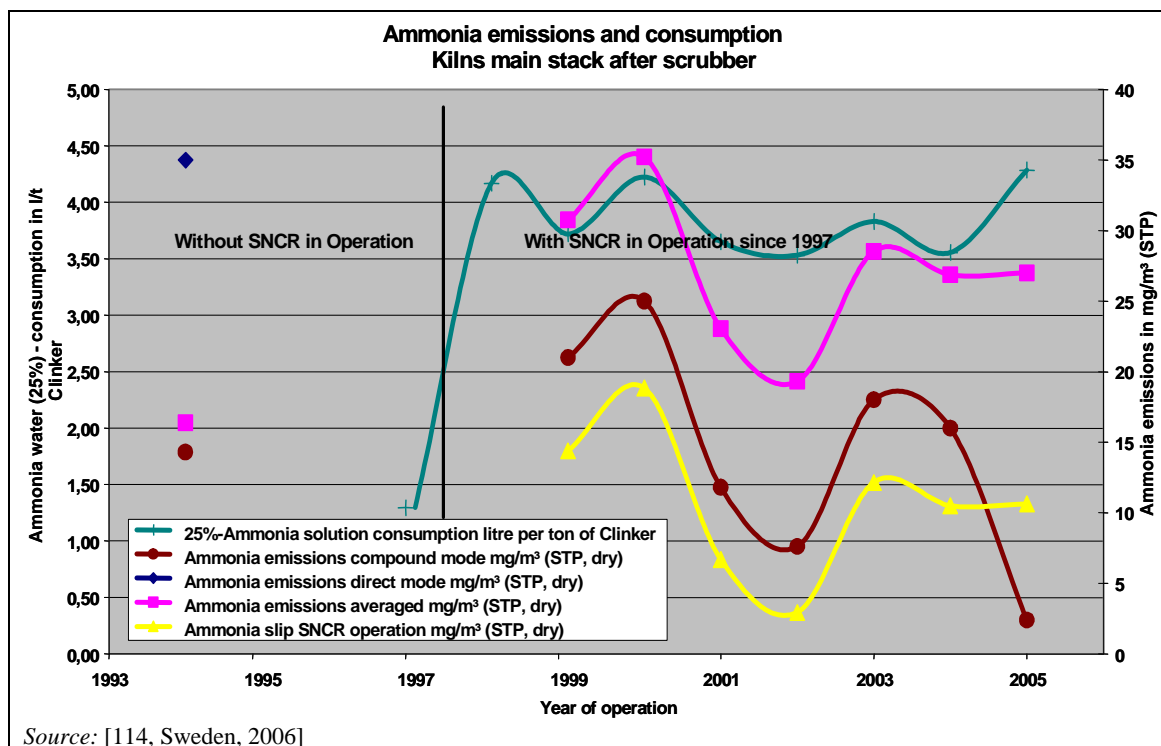

Figure 6.7: NH₃ emissions and ammonia water consumption at two cement kilns at the Slite cement plant in Sweden from 1994 until 2005

At the Swedish cement plants, special equipment was applied. By using this equipment and an operation of low NO_x emissions design, additional ammonia emissions were at a level of 5–20 mg/Nm³. However, the ammonia slip does fluctuate to the nature of the cement manufacturing process.

Costs of operation

The cost of operating an SNCR system is predominantly dependent on the consumption of ammonia water. Only little pumping energy is needed and the combustion of ammonia in the reduction zone of 900–1100 °C compensates for the heat needed to evaporate the water (ammonia carrier).

With costs of approx. EUR 100 per tonne of 25% ammonia water in 1996 and EUR 130 per tonne in 2006, the reduction costs per tonne clinker produced, rose in Skövde modestly from initially EUR 0.30 to 0.35. Accumulated costs were here then EUR 0.40 to 0.45 per tonne clinker.

In Slite, since the transport costs to the Island of Gotland are higher than on the mainland (in 2007 the cost was EUR 140 per tonne), the cost fluctuated around EUR 0.40 to 0.50 per tonne clinker. In the production cost, electricity, maintenance and depreciation are accumulated to an additional EUR 0.10 per tonne clinker. As initially calculated, the total costs per tonne clinker remained at around EUR 0.50 to 0.60 per tonne clinker.

In the period of 1997 to 2005, the reduction costs added up to approx. EUR 11 million. At the same time, about 45000 t NO_x was abated. The total costs with depreciation, capital costs, energy costs and costs for ammonia related to the NO_x abated were EUR 250 per tonne NO_x.

6.2.4.2 Example SNCR technique used in Germany

In an example cement plant in Germany, using a modern dry process kiln system, the SNCR process has been used for many years. This plant uses a rotary kiln of 5.5 m diameter and 89 m length, with a four stage two-string preheater and a planetary cooler. The capacity is about 3000 t/d clinker. The kiln can be fired 100% of the time with waste fuels. A suitable temperature window is given in the riser duct region to apply the SNCR process. The initial NO_x emission level is quite low at approximately 400–600 mg/Nm^3 , on a daily basis. However, it can also be up to 1200 mg/Nm^3 or more.

The ammonia water (25% ammonia solution) is stored in a tank with a volume of 100 m^3 . From there, the ammonia water is pumped to a smaller container and the injection of ammonia water, controlled by a suitable device, takes place over eight lances as shown in Figure 6.8. The arrangement of the lances is determined by the temperature profile in the riser duct.



Figure 6.8: High efficiency SNCR and place for injection of ammonia water via lances at places Nr. 21 to 26

By using a high efficiency SNCR process, an emission level of 500 $\text{mg NO}_2/\text{Nm}^3$ could constantly be achieved without any significant ammonia slip. Trials were performed to investigate the optimisation of the SNCR plant in order to achieve NO_x emissions of below 500 mg/Nm^3 . In 2007, the latest results from a six months performance test showed that NO_x emission values of 350 mg/Nm^3 (daily average values) were achieved by applying a $\text{NH}_3:\text{NO}$ molar ratio of 0.7 (interconnected operation/mill on)–0.8 (direct operation/mill off). Furthermore, NO_x emission values of 200 mg/Nm^3 (daily average values) were achieved by applying a $\text{NH}_3:\text{NO}$ molar ratio of 1.4 (interconnected operation/mill on)–1.5 (direct operation/mill off). However, by applying high $\text{NH}_3:\text{NO}$ molar ratios, ammonia emissions have to be carefully considered. During the performance tests, the NH_3 emissions were measured continuously. The NH_3 measurements however resulted in significant ammonia slip by keeping 200 NO_x mg/Nm^3 particularly during mill-off operation (max. 50–200 mg/Nm^3). Altogether, the ammonia slip was twice as high to achieve the emission level of 200 mg/Nm^3 (NH_3 : three months average value of 11 mg/Nm^3) compared to a level of 350 mg/Nm^3 (NH_3 : three months average value of 21 mg/Nm^3). The mill off operation ratio in this case was about 10–20%. A

relevant enrichment of ammonia in the raw meal and the ESP dust could not be observed during the performance test. The tests showed that ammonia emissions should carefully be considered. The ammonia slip, which occurs because of the above process, sets the limits to the over-stoichiometric addition of reducing agents [76, Germany, 2006], [168, TWG CLM, 2007], [173, Germany, 2007], [182, TWG CLM, 2008].

6.2.5 Cement manufacturing – example of NO_x reduction by using the SCR technique

Description

The first full scale SCR demonstration plant was built in Germany with government funding. This plant (Solnhofer Portland-Zementwerke) has been in operation since 2001. Solnhofer Portland-Zementwerke decided to implement a high dust SCR system for the following reasons:

- lower consumption of NH₃ compared to SNCR, resulting in lower operational costs
- at the top of the four stage preheater, the waste gas has a temperature of 320–350°C which is suitable for SCR and does not require reheating (as in the case of configuration between the fabric filter and the stack), thus reducing energy costs and pressure loss.

The SCR reactor in Solnhofen allows the installation of six layers of catalytic elements, but only three of these layers have been in use. Each layer consists of six modules, each with 72 catalytic elements. The catalytic elements have a size of 15 x 15 x 90 cm each, a comblike structure and a special composition based on TiO₂ and V₂O₅. A pitch of 13 mm (but 10 mm in the middle layer) was chosen in order to avoid plugging. The integrated dedusting system uses preheated, high pressurised air to remove dust accumulations from the catalyst surface. The air nozzles are moved continuously over each catalyst layer, thus no service interruption is necessary to remove dust from the catalyst. By optimisation of the dedusting system, the consumption of high pressurised air was reduced from initially 100 to 18 m³ per tonne of cement clinker, resulting in energy costs for the operation of the catalyst of about EUR 0.098 per tonne cement clinker [76, Germany, 2006].

The SCR process from the Solnhofen SCR example plant is shown in Figure 6.9.

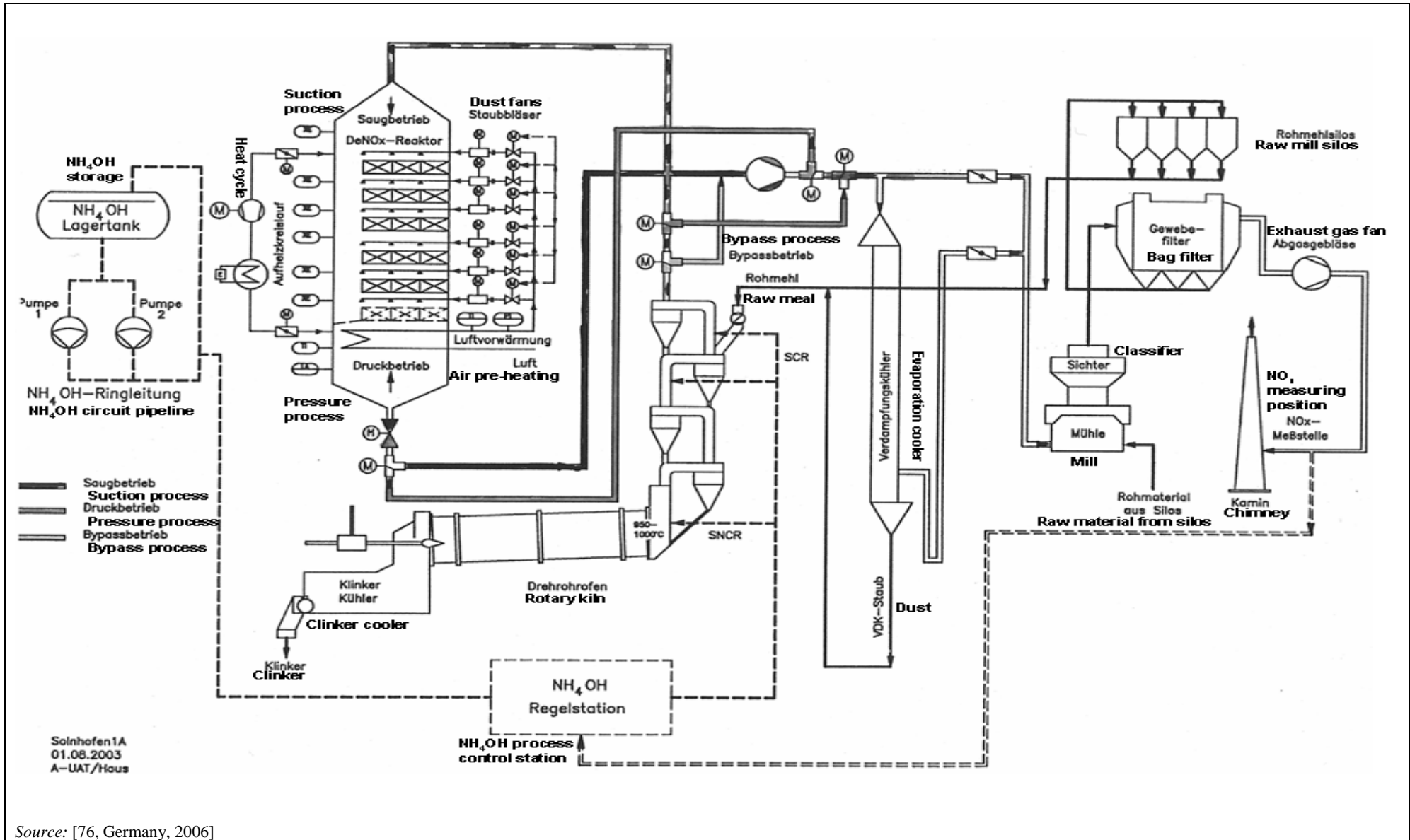

Source: [76, Germany, 2006]

Figure 6.9: Flow diagram of the SCR example plant in Germany (Solnhofen Portland-Zementwerke)

In order to ensure a maximum lifetime of the SCR reactor, it was designed to facilitate either upstream or downstream operation, as shown in Figure 6.9. Accordingly, the integrated dedusting system is able to blow away dust accumulations either from the upper or the lower surface of each catalyst layer. As long-term experience in Solnhofen did not prove expected advantages for upstream operation, there was no need to switch the gas flow direction. Accordingly, future implementations of high dust SCR could be designed for downstream operation only, thus reducing investment costs.

The reduction agent, a water solution with 25 % NH₃, is added to the off-gas at the upper stages of the preheater in a molar ratio of 0.8 to 0.9 to the stoichiometric demand, according to the waste gas flow, the initial NO_x concentration and the target value.

The first set of catalysts was in operation for 40 000 h without excessive use or loss of activity. Later trials with plate-type catalysts showed higher mechanical use and unexpected losses of activity. In order to ensure full-time emission limit value (ELV) compliance, the Solnhofen plant was equipped with an SNCR system for backup operation in 2006.

Achieved environmental benefits and operational data

The NO_x abatement efficiency of the SCR plant in Solnhofen is usually in the range of 59 to 67 %. Under unusual operating conditions with raw gas concentrations of 3 000 mg/Nm³ and higher, NO_x abatement efficiencies of more than 80 % were observed. In regular operation, the SCR reduces NO_x emissions from raw gas concentrations of 1 000 to 1 600 mg/Nm³ to about 400 to 550 mg/Nm³. It has to be noted that the Solnhofen plant was designed to comply with a NO_x emission limit value of 500 mg/Nm³ and that it has been operated accordingly, but sometimes the emission limit value of 500 mg/Nm³ was exceeded.

With a molar ratio of 0.8 to 0.9, the consumption of NH₃ is significantly lower than by the application of SNCR. It has to be noted that NH₃ from the raw material also serves as the reduction agent in the reactor, thus the emission level of residual NH₃ is very low. At the Solnhofen plant, the SCR usually led to NH₃ emissions of below 1 mg/Nm³.

In one campaign, the NH₃ dosage was increased according to a target NO_x level of 200 mg/Nm³. In this campaign, an emission level of around 300 mg/Nm³ was achieved. These results may indicate the potential of the technique, especially as they were also achieved with three catalytic layers only, and the emission level of residual NH₃ was still around 1 mg/Nm³.

Cross-media effect

The only negative cross-media effect is a minor increase of electrical energy demand due to the internal dedusting system of the SCR reactor and additional pressure losses.

Applicability

Up until 2008, SCR has only been tested on preheater and semi-dry (Lepol) kiln systems, but it might be applicable to other kiln systems as well.

Economics

The total investment costs of the SCR project in Solnhofen were about EUR 3.5 million, including extra expenditure for development reasons such as the capacity for the six catalyst layers and the ability to operate either in upstream or in downstream mode. The investment costs of a new plant based on the Solnhofen experience are estimated to be approximately EUR 2.2 million for the SCR reactor, including approximately EUR 250 000 for the catalysts which have to be calculated with replacement costs each 5–6 years. This amount does not include costs for ammonia storage and ductwork, as they vary significantly from site to site. The costs for NO_x reduction by SCR or by SNCR are estimated by the German federal environmental agency (UBA) for a kiln capacity of 1 500 t/d and a NO_x reduction from 1 000 to 500 mg/Nm³ based on practical experience from the Solnhofen plant. As shown in the last two columns of Table 6.26, the cost estimations are extrapolated for a NO_x reduction to 200 mg/Nm³.

As a result of the German UBA calculations, the operating costs for SNCR and SCR—including replacement costs for the catalyst—are roughly the same for a target NO_x level of 500 mg/Nm³, while the total specific costs for SCR are approximately 50 % higher than for SNCR. At a target NO_x level of 200 mg/Nm³, SCR seems to be more efficient regarding operating costs, but the total specific costs are still at the same level of magnitude as for SNCR. When comparing these figures, it has to be noted that long-term experience with a NO_x level of 200 mg/Nm³ is neither available for SCR nor for SNCR yet. In the case of SNCR, higher emissions of NH₃ also have to be taken into account [76, Germany, 2006]

Table 6.25: Basic assumptions from the SCR plant in Germany

Basic parameter	Unit	Factor
Clinker production rate	t/yr	480 000
Clinker production rate	t/d	1 500
Operation time	h/yr	7 680
Waste gas flow	Nm ³ /t	2 300
Initial NO _x level	mg/Nm ³	1 000
Initial NO _x level	kg/t	2.3
NH ₃ costs (25 % solution)	EUR/t	90.00
Catalysts costs	EUR/Nm ³	7 500
Useful life of catalyst	h	40 000
Useful life of investments	yr	20
Inflation rate	%	3.0
<i>Source: [76, Germany, 2006]</i>		

Table 6.26: Comparison of costs for the NO_x abatement techniques of SNCR versus SCR from German UBA for a German plant

Comparison of costs for SNCR versus SCR					
Parameter	Unit	SNCR	SCR	SNCR	SCR
NO _x target value	mg/Nm ³	500	500	200	200
NH ₃ equivalent	kg/t	0.44	0.44	0.71	0.71
Stoichiometric factor		1.7	0.8	2.5	1.0
NH ₃ (25 %) consumption	kg/t	3.02	1.42	7.11	2.84
NH ₃ (25 %) consumption	kg/d	4.550	2.150	10.650	4.250
Number of catalytic layers			3		4
Operating costs					
NH ₃ consumption	EUR/t	0.27	0.13	0.64	0.26
Electrical energy consumption	EUR/t	0.03	0.10	0.06	0.11
Catalyst replacement costs	EUR/t		0.10		0.13
TOTAL	EUR/t	0.30	0.33	0.70	0.50
Investment costs					
Ammonia system	EUR	600 000	250 000	1 000 000	350 000
SCR reactor (except catalysts)	EUR		1 950 000		2 350 000
TOTAL	EUR	600 000	2 200 000	1 000 000	2 700 000
Specific investment costs ⁽¹⁾	EUR/t	0.08	0.30	0.14	0.37
Total specific costs ⁽²⁾	EUR/t	0.38	0.62	0.83	0.87
NO _x abatement costs	EUR/t NO _x	330.00	540.00	450.00	470.00
⁽¹⁾ Specific investments					
⁽²⁾ Total operating costs and specific investment costs					
<i>Source: [76, Germany, 2006]</i>					

A cost calculation of the German cement industry carried out by the Association of German Engineers (VDZ) comprises a detailed approach concerning the costs of the SCR technique. Besides the investment costs, this study also considers the entire operating costs including the costs for ammonia water, power consumption due to compressed air for the cleaning of the catalyst and the pressure drop due to the catalyst itself along with other typical economic assessment figures for a cement plant. Here it was shown that the costs for SNCR are always

lower than those for SCR if European energy and NH_3 prices are used as a basis. Theoretically, SCR could only become less costly than SNCR at very high reduction rates, if NH_3 prices would rise significantly and if energy prices would decrease. This situation, however, seems not be applicable for the EU region, since ammonia and energy costs are not opposing each other, as they tend to rise and fall concurrently. It could also be shown that efforts to reduce NO_x by primary techniques ($\sim 800 \text{ mg/m}^3$ which was the average in Germany in 2007) brought about better economics for SNCR, as costs for these are largely influenced by the costs for ammonia.

The SCR results have shown cost levels in a range of EUR 1.25 to 2.00 per tonne, depending on plant size and NO_x removal efficiency required. In contrast to SNCR, SCR is dominated by the investment costs, which are four to nine times higher than for an SNCR system. Furthermore, the energy consumption is essentially due to pressure drop and cleaning air for the catalyst. The latest specific figures for the SCR system reflect the development of the technique. As an earlier VDZ study stated, EUR 3 per tonne clinker was the specific cost for SCR, although this value figure has decreased to around EUR 1.75 per tonne in 2006 [76, Germany, 2006].

Costs calculated by VDZ for a full scale installation with a kiln capacity of 1 500 t clinker/d, initial emissions of $1\,200 \text{ mg/Nm}^3$ and a final level of 200, 500 and 800 mg/Nm^3 , is shown in Table 6.27.

Table 6.27: Cost calculations for NO_x abatement by using SCR for a German cement plant with a capacity of 1 500 t/d

Technique	Kiln system Applicability	Reduction Efficiency	Reported costs	
			Investment costs (EUR million)	Operating costs (EUR)
SCR	Possibly all	85–95 %	3.2–4.2	0.54–0.94
<i>Source: [76, Germany, 2006]</i>				

6.2.6 Cement manufacturing – guideline regarding the control of CO trips

In most cases in the dry process of cement manufacturing, the hot exhaust gas provides heat for the raw mill (compound operation). If the raw mill is not running (direct operation), the gases are normally cooled down by water spraying in a conditioning tower before being treated in the dust collector, both to reduce gas volume and to improve precipitation characteristics, where the latter is especially important for electrostatic precipitators.

The kiln/raw mill exhaust gas as such is composed of different constituents, such as CO₂, N₂, water vapour and oxygen. To a much lesser extent, it contains NO and SO_x as well as CO. CO can be found in flue-gas at concentrations of up to 0.1% with additional CO originating from carbon in the raw materials.

The term ‘CO trips’ applies to ESPs and, to some extent, to hybrid filters, as they will have to be shut down during elevated CO levels in the flue-gases for safety reasons. Such a shutdown will, in turn, inflict an increase in dust emissions, which will be in the order of a few seconds to some minutes. An automatic CO monitoring device needs to monitor the flue-gas continuously. When this device is optimised for reaction time as well as shutdown procedure, and is properly maintained, the ESP will perform in accordance with its specifications. Applied on kilns with secondary firing, further operational reliability of the filters can be secured through sequential shutdown of the firing system during a CO trip.

6.2.6.1 Objectives for reducing operational interruptions – CO trips

The carbon monoxide originating from any organic content in the raw materials will be emitted with the kiln gases. However, in addition to the CO background level, additional CO trips arise when fuel feed and/or combustion air ratio control is inadequate. CO trips can occur within a couple of minutes, or even seconds, rapidly reaching an operational interruption limit (see Section 1.3.4.1.1).

The main objective is, therefore, to proactively minimise operation disruptions – ultimately rule out ESP explosions – by managerial methods. Consequently, control of the CO level in a cement kiln is important, particularly where ESPs are used for particulate abatement. If the CO trip cannot be suppressed, any ignition sources, particularly the high tension equipment of the ESPs, require special attention. A trip of the high tension equipment as such is the last resort and is undesirable. Other potential ignition sources can be static loads caused by solid/solid frictions or also fans, possible for any dust collection system.

In general, the critical limit is >8% CO or -CH₄ - in the presence of >6% O₂. In reality, the CO trip travels through the gas train swiftly and will reach the critical area for an ignition source before the analysing system is able to indicate an alarm. Therefore, the action level has to be significantly lower than the theoretical level, and is further dependent on the CH₄ and H₂ concentrations, especially when natural gas is used as fuel. In certain cases, the ESP is tripped well below the critical limit whilst in others, the ESP systems can be improperly protected.

The high tension equipment trip level depends on the dead time. This is, in turn, dependent on the location, type and arrangement of the analysis equipment. The slower the response time of the analysing equipment and the shorter the hold up time from the analysing point to the ignition source is, the lower the action level has to be.

Surveys show that disruptions predominantly happen during the start-up operation phase. Therefore, for safe operation, it is crucial that the gas analysers for ESP protection are on-line during all operational phases, not only during normal operation. In order to reduce plant downtime, it may also be useful to have a backup system in operation.

6.2.6.2 Strategy of CO minimisation development

In order to reduce ESP downtime, a systematic stepwise approach is needed as described below:

- set objectives and assess the situation in respect of main factors influencing CO trips, such as causes of CO trips due to fuel feed or poor combustion
- compare and evaluate current and optimum situations, identification of optimisation potential and setting priorities – gap analysis
- optimisation of the process, the analysis system, ensuring availability, reliability and speed, optimisation of reaction techniques.

In the assessment phase location, reliability, availability and dynamic behaviour of analysing equipment besides CO development statistics are all needed along with fuel and process information. These can be correlated to identify any cause and address counter techniques.

CO trips can be caused by unstable operation of the combustion system. This can occur with any fuel, but especially with solid fuel. Therefore the fuel feeding systems must be designed to prevent surges of fuel into the kiln system at any time. The conveying properties of solid fuels are particularly critical factors in this respect and must be carefully controlled to prevent hold ups or blockages in the fuel preparation and feeding systems. However, equally important is the need to keep the normal CO emissions as low as possible, thereby increasing the distance to the action level providing more reaction time. This is done by means of improvement in combustion such as optimisation and quality of the fuel feed, burner properties and configuration, kiln draft, combustion temperature and residence time.

6.2.6.3 CO monitoring system

The ideal CO monitoring system has a short response time and should be situated close to the source of the CO, such as at a preheater tower outlet, or at a kiln inlet in the case of a wet kiln application. Still, a dead time analysis of the entire system – including hold up time due to duct volume – needs to be carried out. Ideally the dead time for the CO gas sample to travel from the suction point to the analyser will be in the region of 20–30 seconds (analysing lag time). Adding an additional 10–30 seconds lag time, as the analysing reaction time, should give the total maximum dead time before approximately 85% of the maximum value has been reached. The total dead time determines when action has to be taken – not too early and not too late. If a more detailed analysis of the slope of the CO signal is carried out, a more precise prediction can be made when the ESP high tension system has to be shutdown and when it can be put back into full operation again – hence accounting for when the CO trip has left the critical area.

The CO monitoring lag time can be reduced by an increased sample flow, shortening the distance from the sampling point to the analyser, reduced volume in the analysing system and a quick electronic reporting signal. Rapid in situ systems with response times of <3 seconds are available on the market, but these have limitations in high dust-laden gases. In general, a strict maintenance and calibration regime is essential. However, analyser ranges and components have to appropriately address critical limits of up to 5% for CO and 3% for CH₄ respectively.

6.2.6.4 Actions to be taken in the event of a CO trip

An example of primary techniques which can be used to prevent CO trips in ESPs is described in Table 6.28. Standard staged actions may firstly include reducing fuel feed and the high tension level. Thereafter, cutting the fuel feed entirely and tripping the high tension transformers automatically. The system then needs to be purged by keeping the fans in operation. The necessary purge time can be determined in the same way as the lag time.

Table 6.28: Example of primary techniques to prevent CO trips from ESPs

Primary techniques to prevent CO trips		
Measuring point	CO level (%)	Measure
In the preheater tower	0.5	Alarm, shutdown of precalciner/kiln inlet firing system
	1.2	Shutdown of main firing system
	2.5	Shutdown of high tension electrostatic precipitator
After the preheater tower	0.5	Alarm, shutdown of precalciner/kiln inlet firing system
	0.8	Shutdown of main firing system
	1.5	Shutdown of high tension electrostatic precipitator
	0.5	Restart of ESP high tension equipment

Source: [60, VDI 2094 Germany, 2003], [83, CEMBUREAU, 2006]

6.2.6.5 CO and CH₄ in fabric filters

Fabric filters operated in overcritical atmospheres may also experience problems. Therefore, the operational CO level should also be kept as low as possible. As with ESPs, additional combustible gas components such as CH₄ and H₂ will lower the critical level, i.e. if hydrogen of approximately 2% is present, the critical level is reduced to ~5%.

Specific potential ignition sources for fabric filters can be static loads caused by the friction of man-made fibres or—in the event of hybrid filters (combination of an ESP with a fabric filter)—the accumulated static load on the bags. To prevent interruptions, especially for coal mills, bags are fitted with a stainless steel fibre mesh or a conducting surface and are grounded to the baghouse cell plate. Similarly for hybrid dust collectors, the grounding of the bag support cage with the cell plate is recommended.

As with the ESP system, the CO has to be purged out. Purging of coal mills is preferably done by means of inert gas, such as kiln gas, CO₂ or N₂ [83, CEMBUREAU, 2006].

6.3 Annex lime manufacturing

6.3.1 Lime manufacturing – distribution of metal concentrations in the flue-gas of lime kilns in the EU-27

The following figures (Figure 6.10 to Figure 6.25) show the corresponding distributions of different metal concentrations in the flue-gas of lime kilns in the EU-27 (see also Section 2.3.3.9) [56, EuLA, 2006].

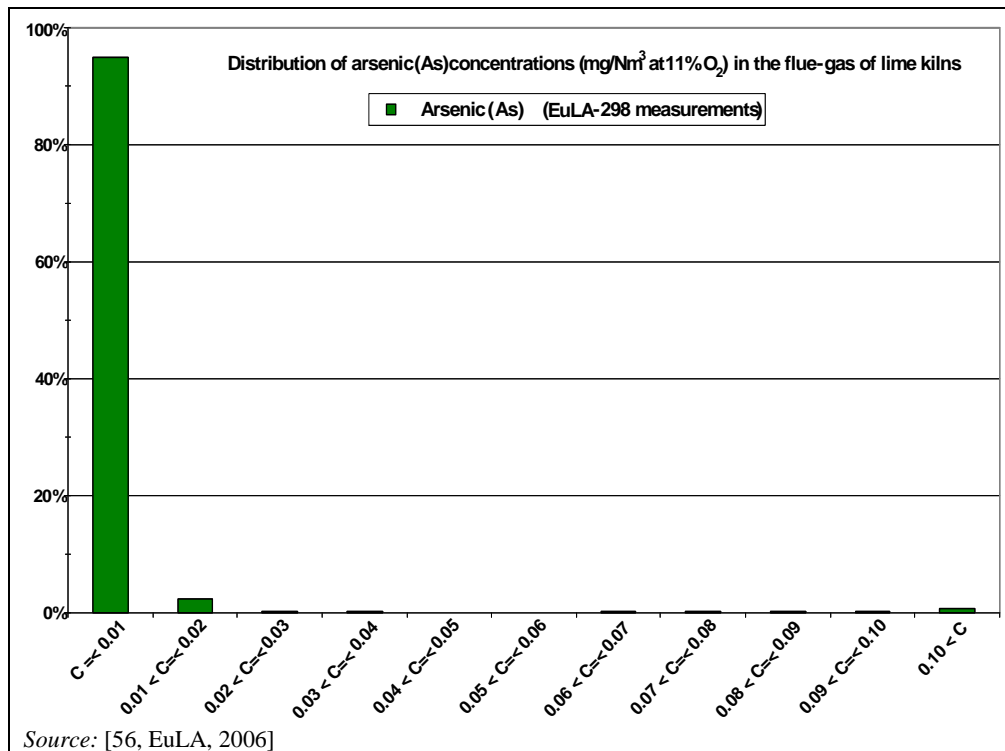

Figure 6.10: Distribution of arsenic concentrations in the flue-gas of lime kilns in the EU-27

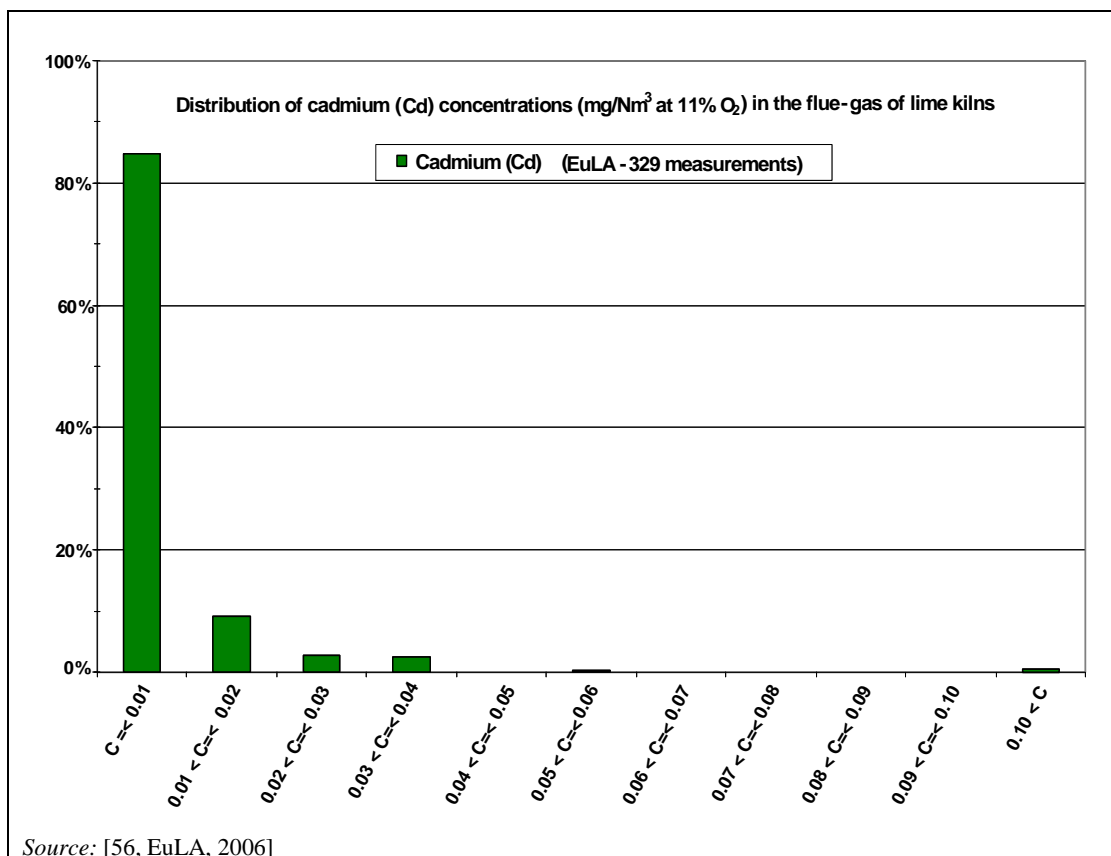

Figure 6.11: Distribution of cadmium concentrations in the flue-gas of lime kilns in the EU-27

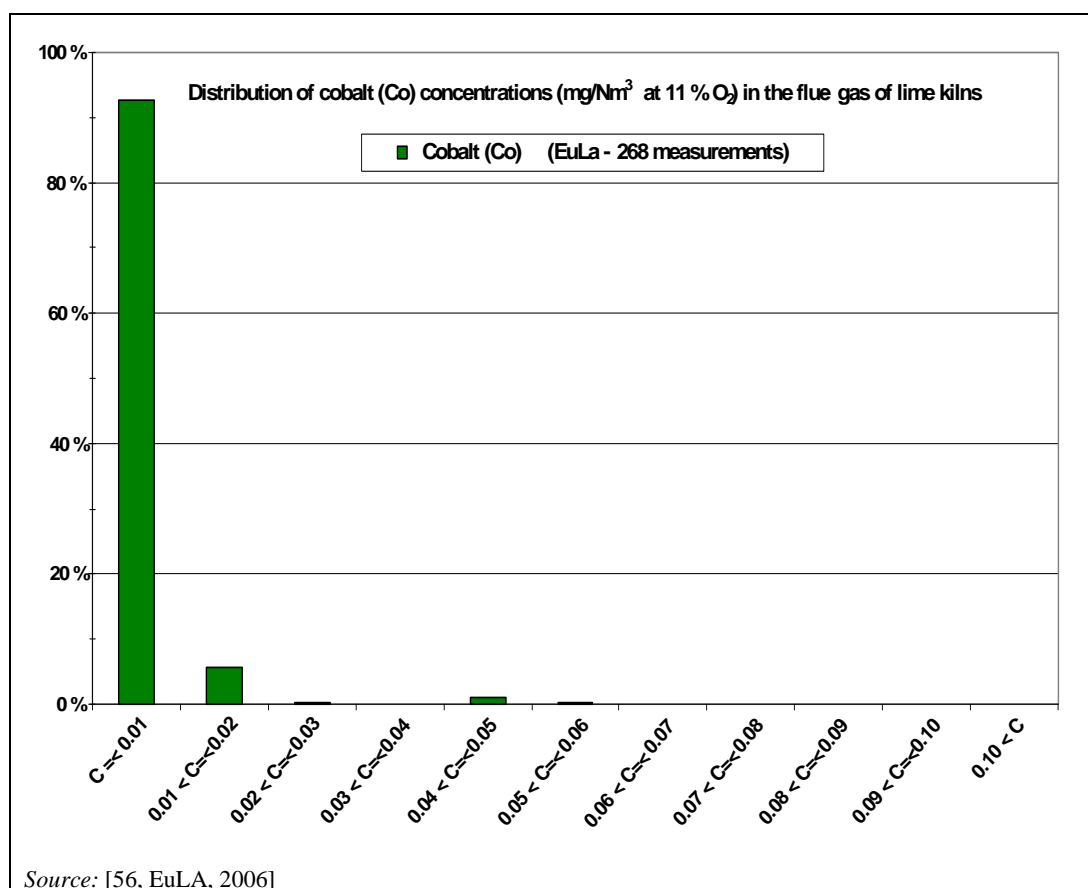

Figure 6.12: Distribution of cobalt concentrations in the flue-gas of lime kilns in the EU-27

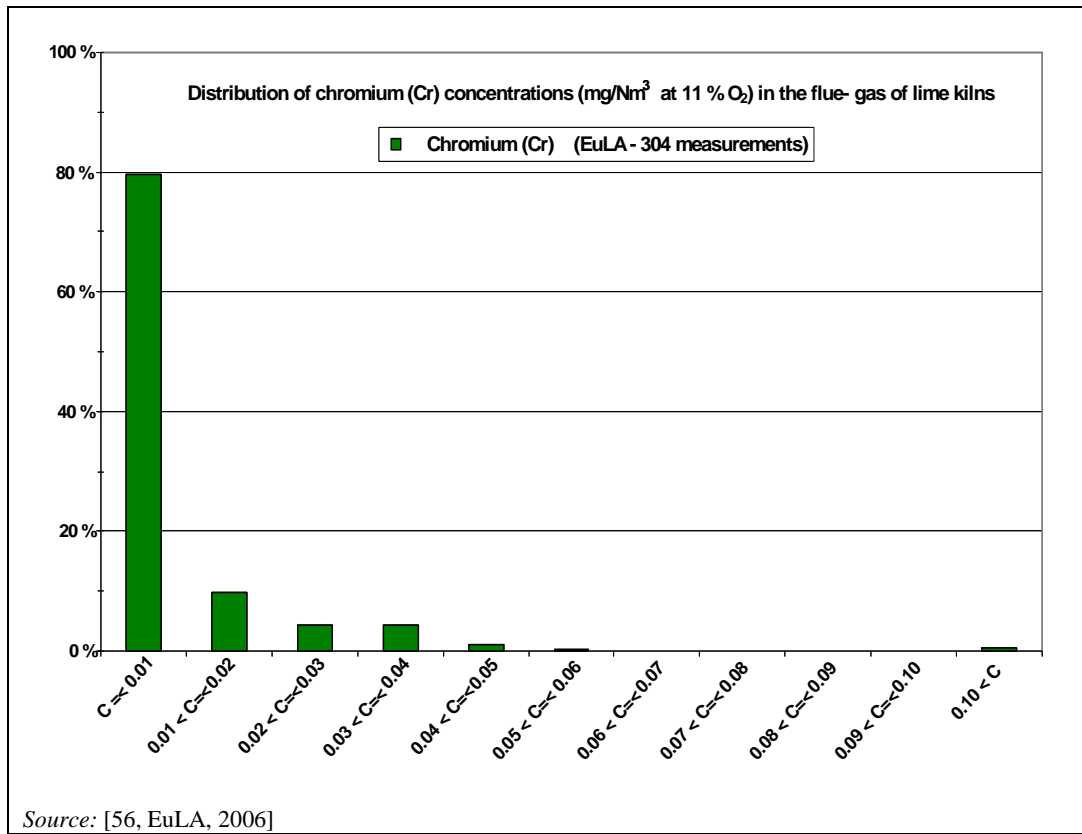

Figure 6.13: Distribution of chromium concentrations in the flue-gas of lime kilns in the EU-27

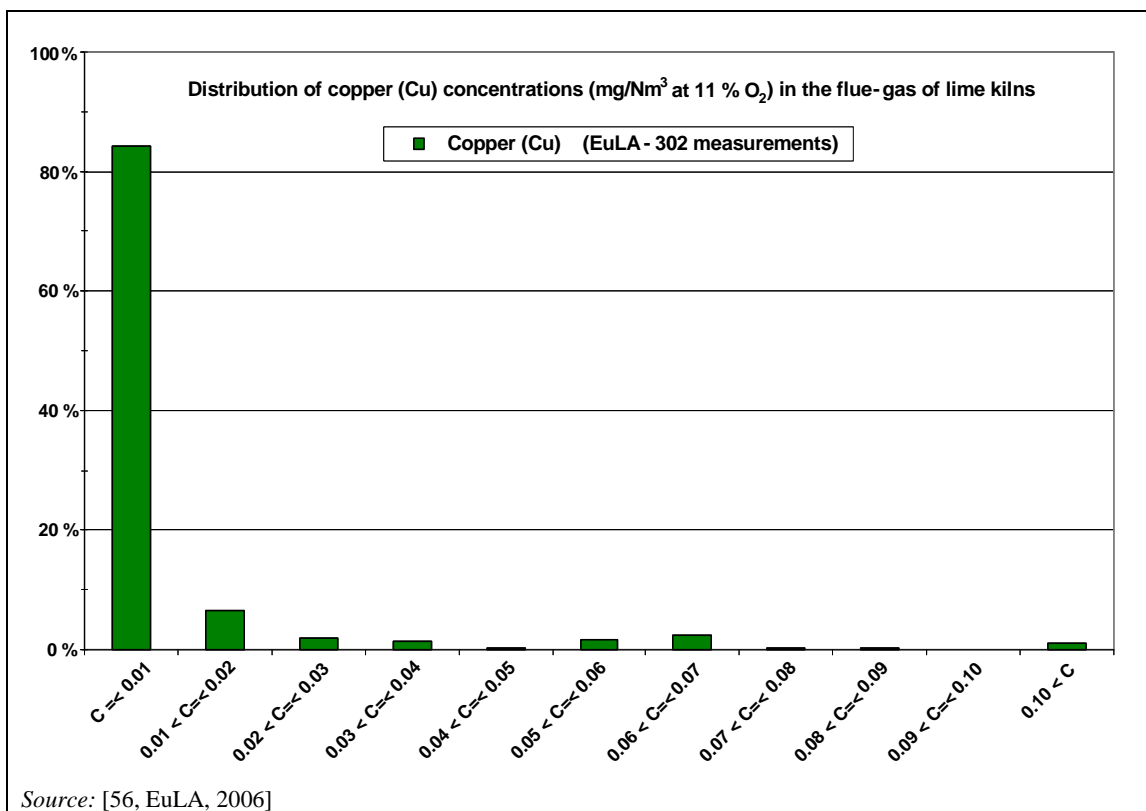

Figure 6.14: Distribution of copper concentrations in the flue-gas of lime kilns in the EU-27

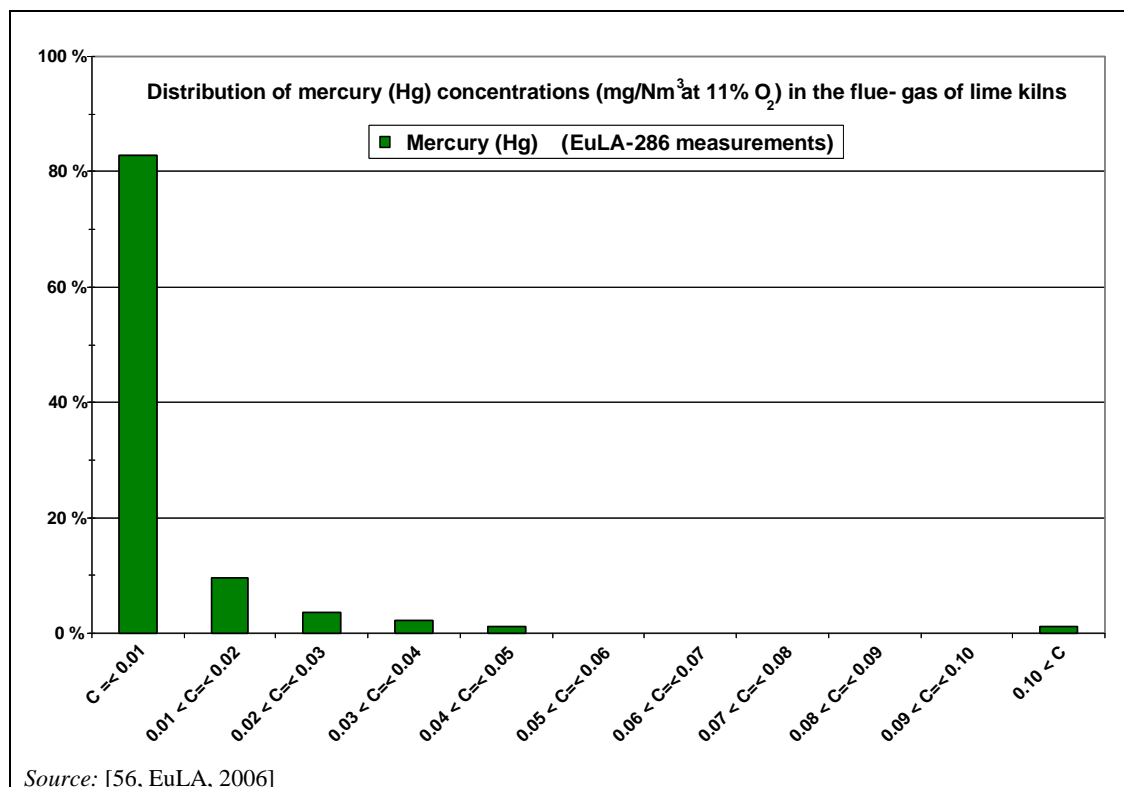

Figure 6.15: Distribution of mercury concentrations in the flue-gas of lime kilns in the EU-27

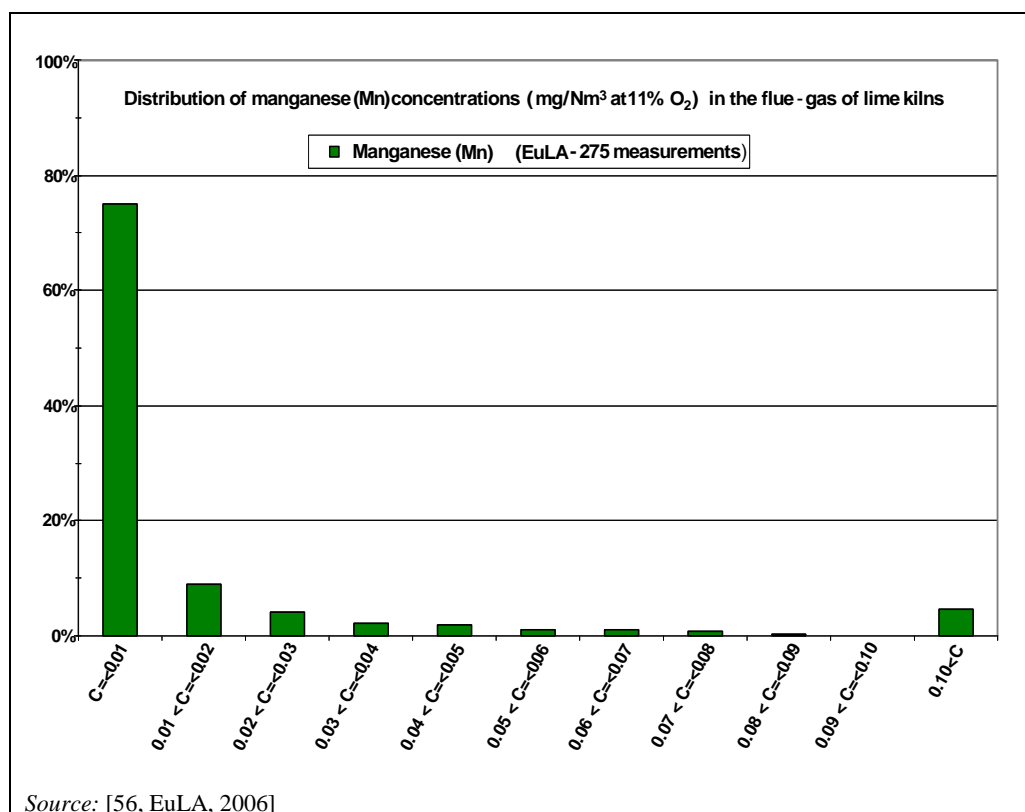

Figure 6.16: Distribution of manganese concentrations in the flue-gas of lime kilns in the EU-27

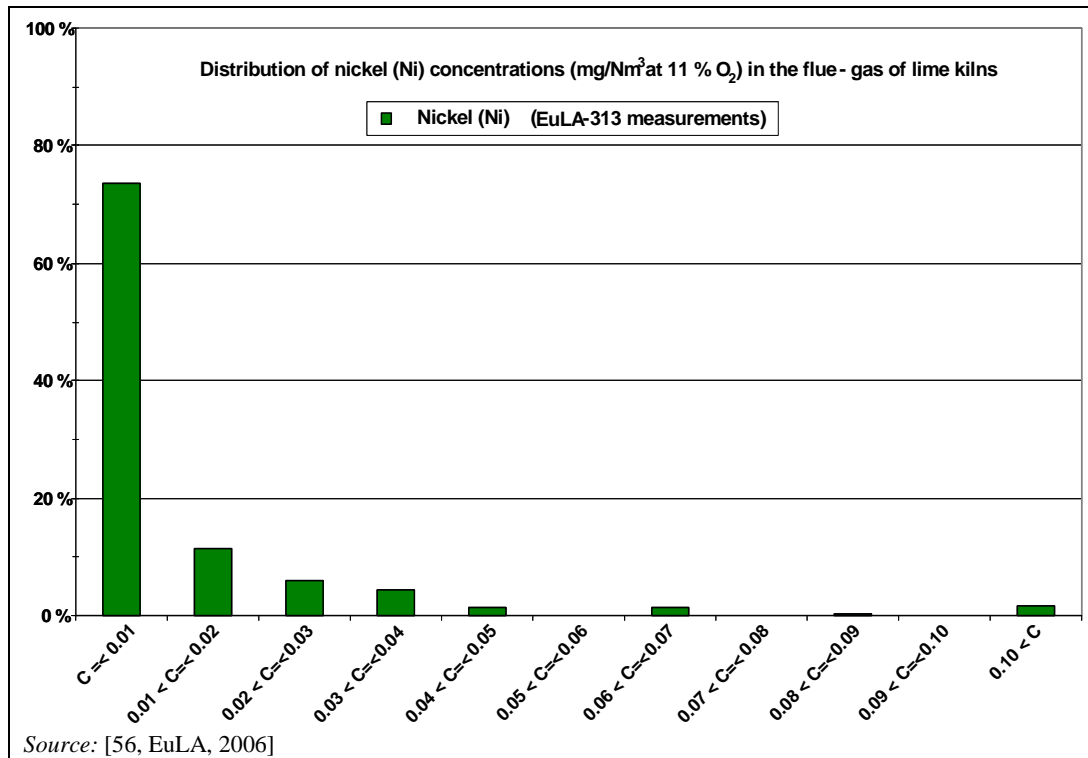

Figure 6.17: Distribution of nickel concentrations in the flue-gas of lime kilns in the EU-27

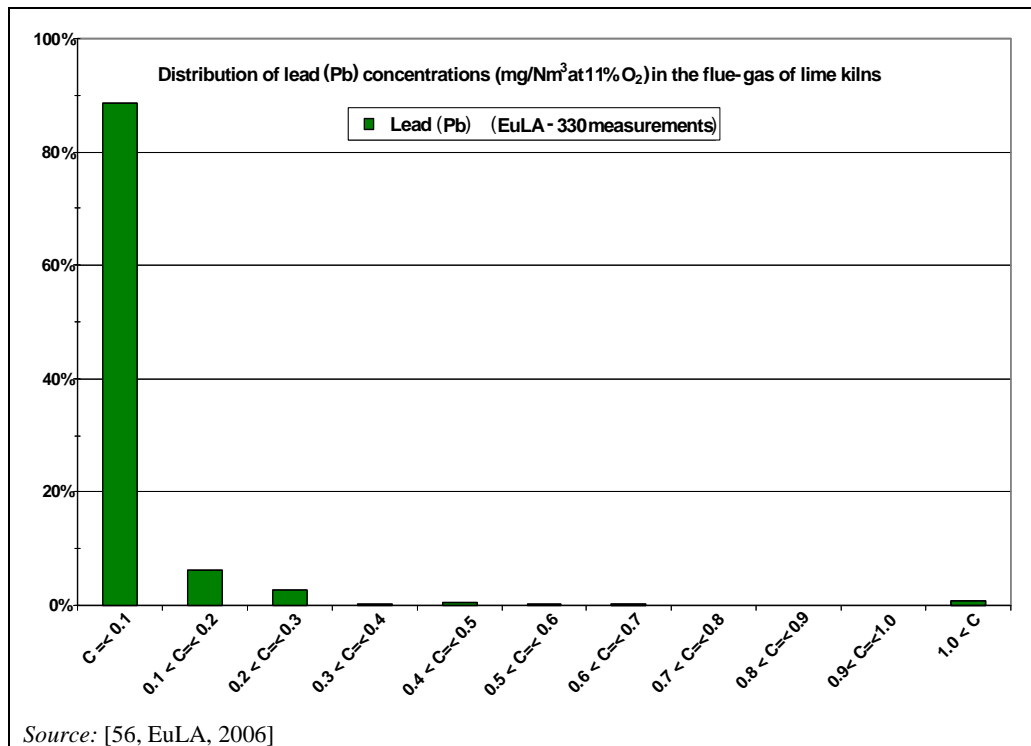

Figure 6.18: Distribution of lead concentrations in the flue-gas of lime kilns in the EU-27

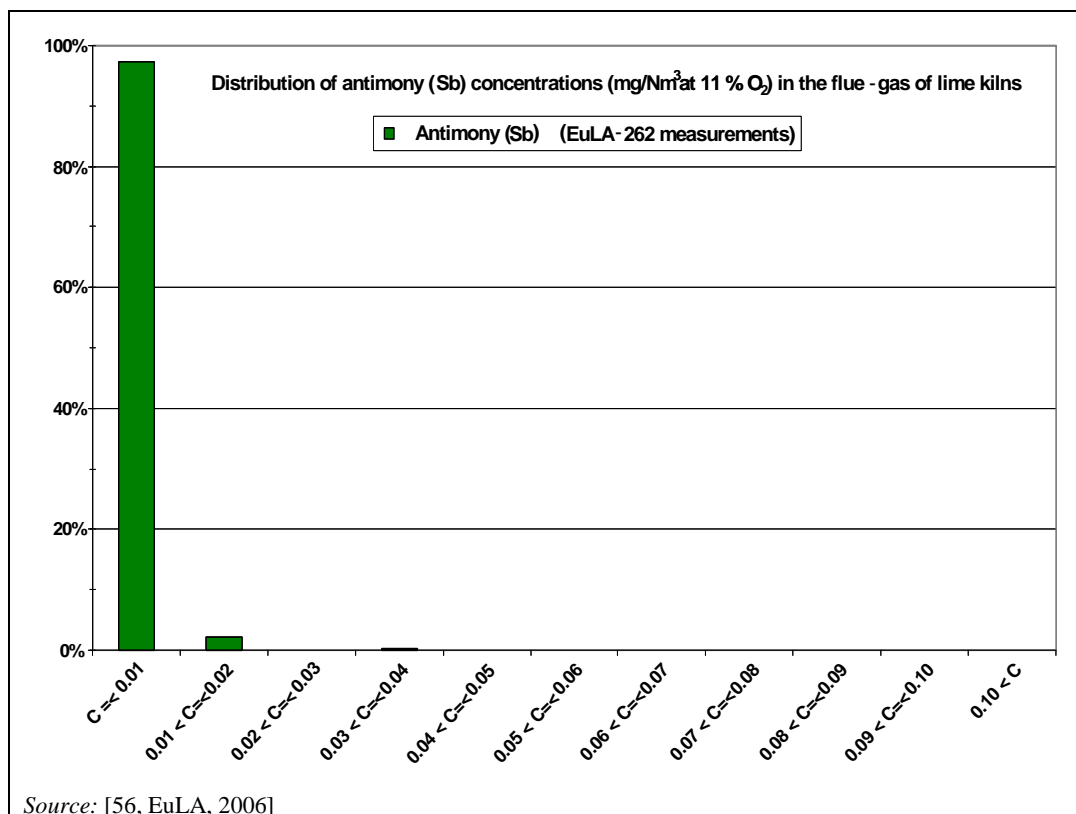

Figure 6.19: Distribution of antimony concentrations in the flue-gas of lime kilns in the EU-27

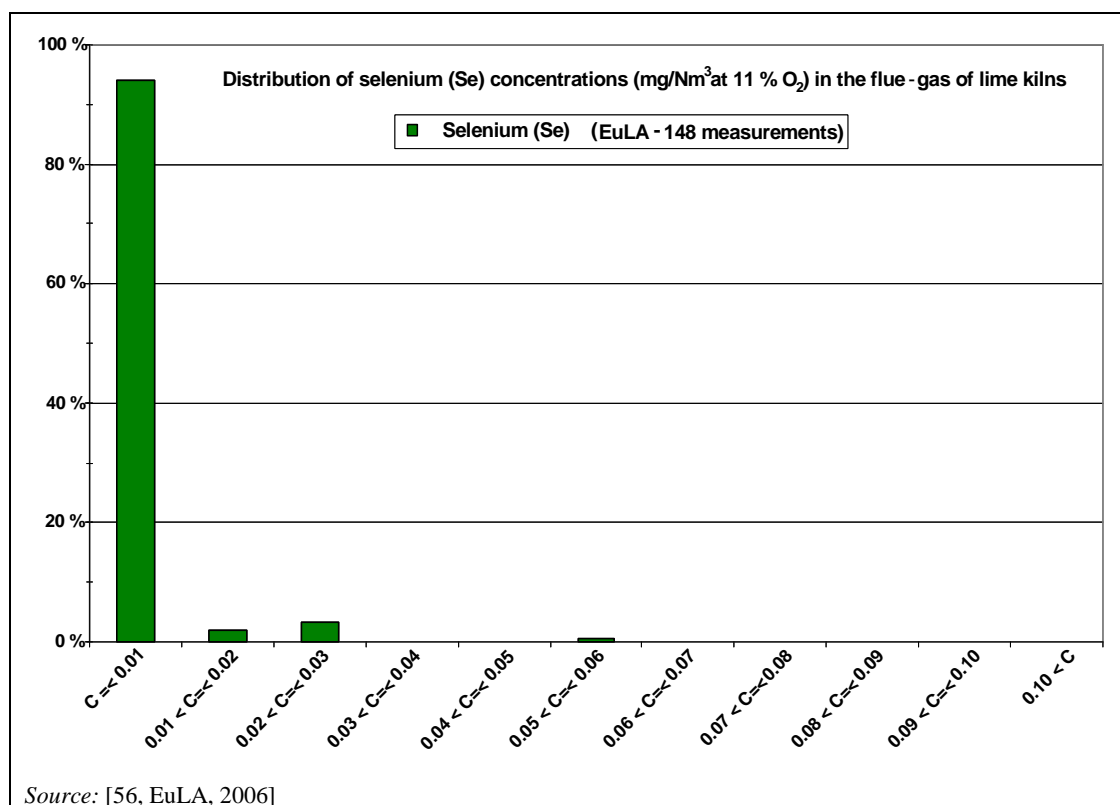

Figure 6.20: Distribution of selenium concentrations in the flue-gas of lime kilns in the EU-27

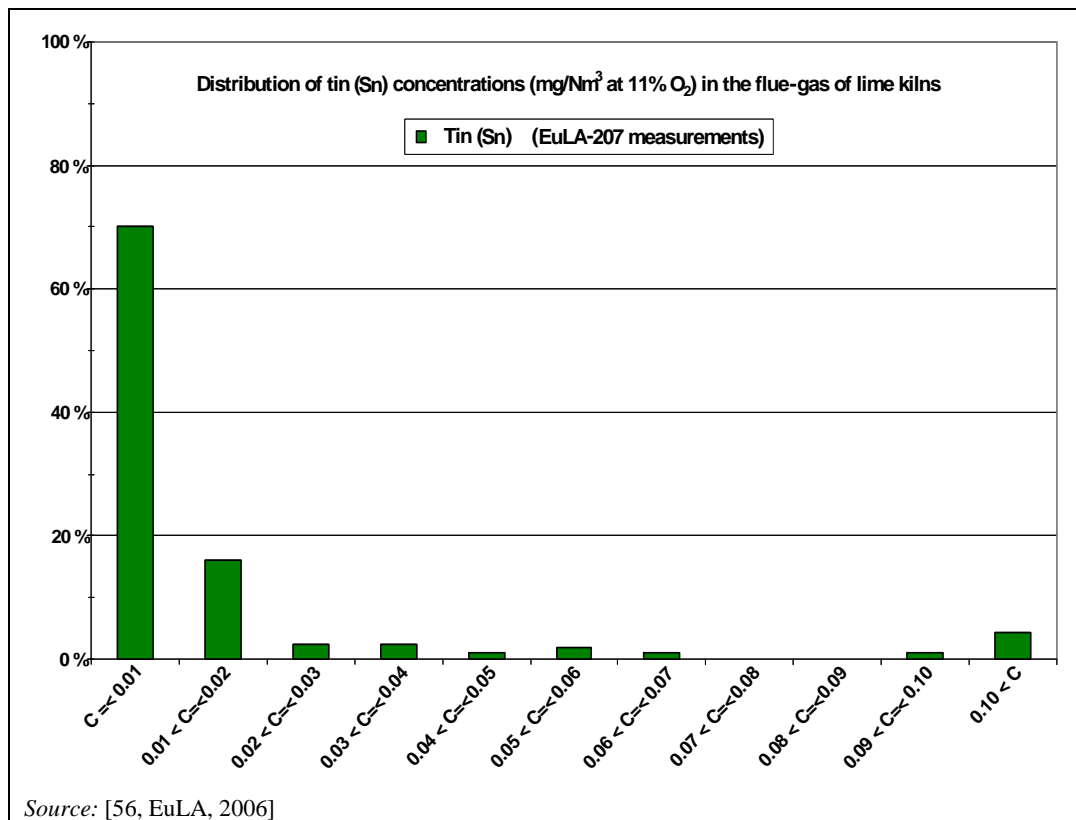

Figure 6.21: Distribution of tin concentrations in the flue-gas of lime kilns in the EU-27

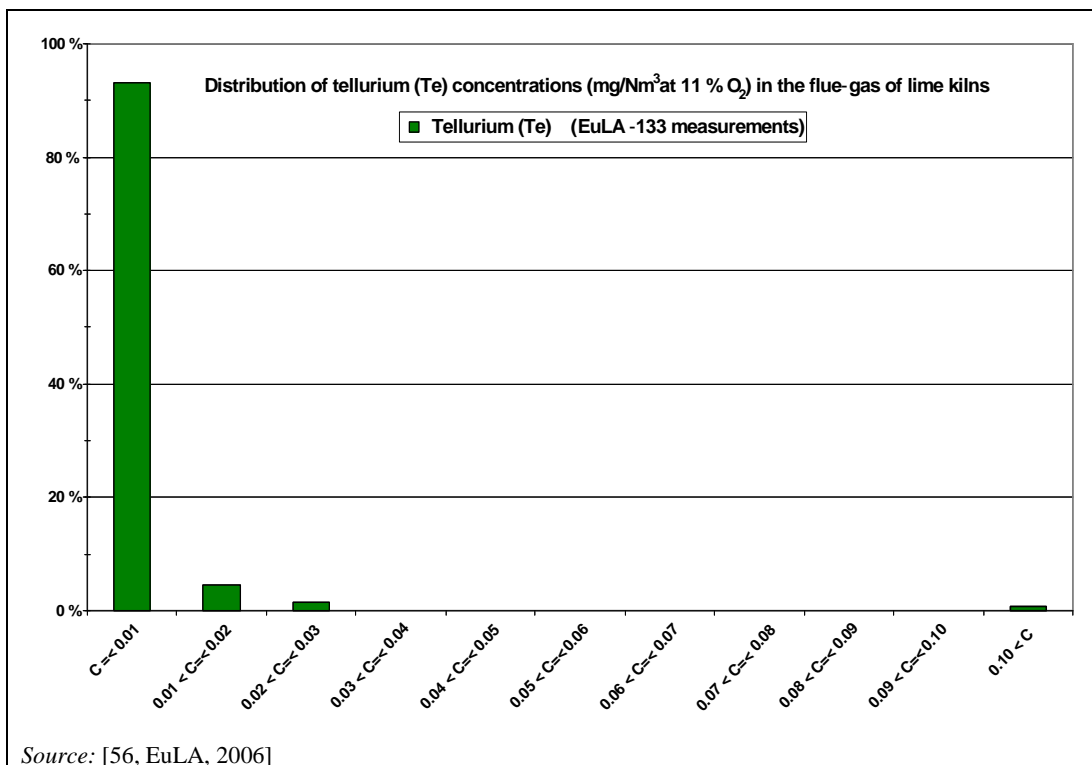

Figure 6.22: Distribution of tellurium concentrations in the flue-gas of lime kilns in the EU-27

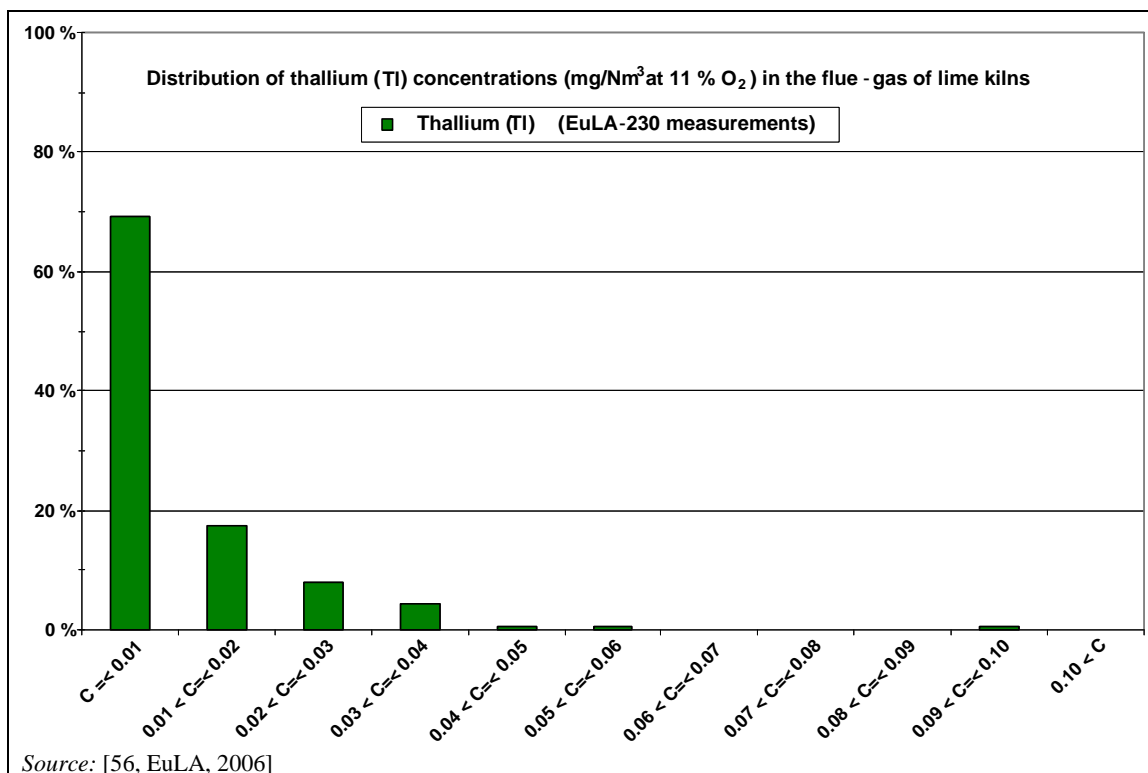

Figure 6.23: Distribution of thallium concentrations in the flue-gas of lime kilns in the EU-27

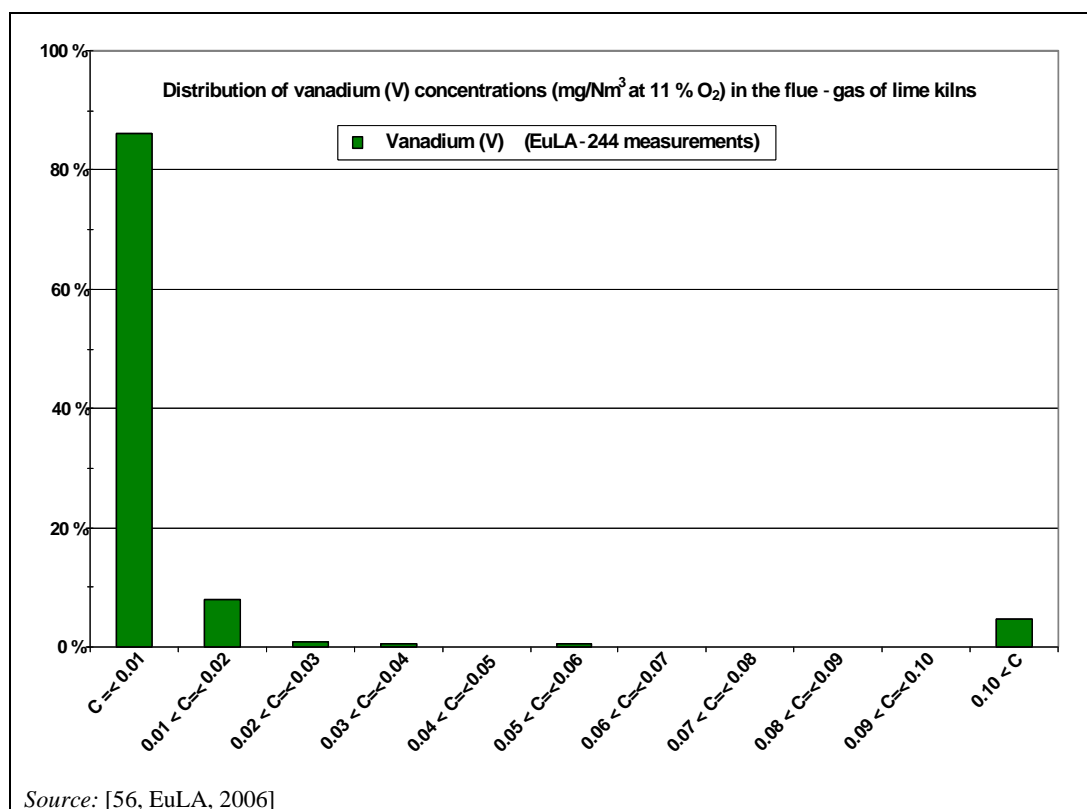

Figure 6.24: Distribution of vanadium concentrations in the flue-gas of lime kilns in the EU-27

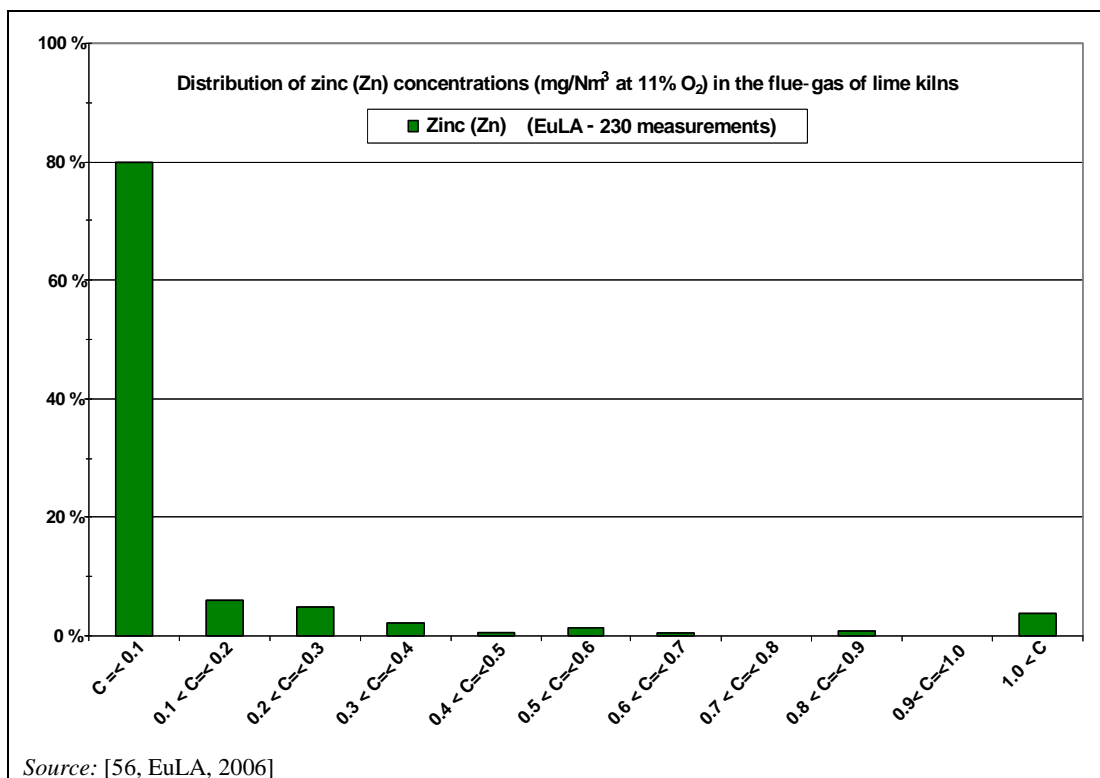

Figure 6.25: Distribution of zinc concentrations in the flue-gas of lime kilns in the EU-27

6.3.2 Lime manufacturing – plant specific data

6.3.2.1 Examples of raw material characteristics

An example of raw material composition from used limestone in a Hungarian lime plant is shown in Table 6.29.

Table 6.29: Example of raw material composition used in a Hungarian lime plant

Parameter	Unit	Amount
SiO ₂	%	0.30
Fe ₂ O ₃	%	0.09
Al ₂ O ₃	%	0.27
TiO ₂	%	0.01
CaO	%	54.94
MgO	%	0.91
K ₂ O	%	0.01
Na ₂ O	%	0.01
SO ₃	%	0.10
CO ₂	%	43.05
Cl ⁻	%	<0.01
Loss on ignition	%	43.11

Source: [70, Hungary, 2006]

6.3.2.2 Use of waste as fuels – examples of acceptable pollutant contents in wastes

Examples from Germany listing parameters and pollutant contents which are accepted for different types of waste, i.e. waste oil and solvents, animal fat and animal meal (carcase meal) are shown in Table 6.30. Furthermore, examples of permit criteria for substances along with calorific values for different waste fuels used in German lime plants are shown in Table 6.31.

Table 6.30: Typical pollutant contents accepted for waste oil solvents, animal fat and animal meal (carcase meal) used in German lime plants

Parameter	Unit	Waste oil and solvents		Animal fat	Animal meal (carcase meal) ⁽²⁾
		Pollutant content		Pollutant content	Pollutant content
		Average	Minimum - maximum	Minimum - maximum	Minimum - maximum
Water content	mass %	5	3–9		3.0–5.7
Coke residue	mass %	1	0.6–1.4		
Carbon	mass %				1.0–59.0
Ash content	mass %	0.8	0.4–1.2		3.2–38.5
Sulphur	mass %	0.8	0.5–1.2	<0.01–0.03	
Chlorine	mass %	0.2	0.05–0.4	25–32	0.18–0.37
Fluorine	mass %				0.02–0.10
Nitrogen	mass %			460–590	
Metals					
Cadmium	mg/kg	0.1	<1	<0.001–0.05	
Thallium	mg/kg	<0.5	<1	<0.001–0.1	0.1–10.0
Mercury	mg/kg	<0.1	<0.5	<0.01–0.8	0.05–1.0
Antimony	mg/kg	<1	<5		0.4–10.0
Arsenic	mg/kg	<0.1	<1		
Lead	mg/kg	51	<100		0.7–10.0
Chromium	mg/kg	3	<10		3.0–63.0
Cobalt	mg/kg	1	<5		0.1–9.0
Copper	mg/kg	120	<250		5.2–50.0
Manganese	mg/kg	5	<10		5.6–45.0
Nickel	mg/kg	2	<10		1.0–39.0
Vanadium	mg/kg	<1	<1		1.1–20.0
Tin	mg/kg	<4	<4		0.3–7.2
Arsenic	mg/kg				0.6–11.0
Cadmium	mg/kg				0.1–1.0
∑ Sb, As, Pb, Cr, Co, Cu, Mn, Ni, V, Sn	mg/kg	<188	<400	<0.1–0.9	
∑ Ni, V	mg/kg			<0.2	
Total PCB ⁽¹⁾	mg/kg	10	25		
⁽¹⁾ According with DIN EN 12 766, part 2, process B ⁽²⁾ Waste fuel: SRM-meal (carcase meal), calorific value: <ul style="list-style-type: none"> • min=14 MJ/kg • max=21.5 MJ/kg Source: [155, Germany, 2007]					

Table 6.31: Examples of permit criteria (median and maximum values) for substances for different waste fuels used in German lime plants

Parameter	Waste fuel 1		Waste fuel 2		Waste fuel 3		Waste fuel 4	
	Median value	Maximum value	Median value	Maximum value	Median value	Maximum value	Median value	Maximum value
(mg/kg)								
Hg	0.4	1.0	0.4	1.0	0.4	1.0	0.6	1.2
Cd	4.0	15.0	4.0	15.0	4.0	10.0	4.0	9.0
Tl	1.0	5.0	1.0	5.0	1.0	5.0	1.0	2.0
As	5.9	10.0	5.0	10.0	5.0	15.0	5.0	13.0
Co	5.0	10.0	5.0	10.0	5.0	10.0	6.0	12.0
Ni	20.0	100.0	20.0	100.0	20.0	100.0	25.0	50.0
Sb	40.0	100.0	40.0	100.0	25.0	60.0	25.0	60.0
Pb	40.0	100.0	40.0	100.0	40.0	100.0	70.0	200.0
Cr	40.0	100.0	40.0	100.0	40.0	100.0	40.0	120.0
Cu	100.0	250.0	90.0	250.0	90.0	500.0	120.0	300.0
Mn	50.0	100.0	50.0	100.0	50.0	100.0	50.0	100.0
V	10.0	20.0	10.0	20.0	10.0	20.0	10.0	25.0
Sn	15.0	50.0	15.0	50.0	15.0	75.0	30.0	70.0
Total Cl	7 000.0	10 000.0	7 000.0	10 000.0	7 000.0	10 000.0	7 000.0	10 000.0
Total F	250.0	500.0	250.0	500.0	250.0	1 000.0	250.0	1 000.0
Be	0.5	5.0	0.5	5.0	0.5	5.0	0.5	2.0
Zn	400.0	500.0	400.0	500.0	400.0	1 000.0	400.0	1 000.0
PCB		<3		<1		<1		<1
(% w/w)								
Moisture	8.0	<10.0	11.0	<12.5	18.0	<20.0	18.0	<20.0
Ash content	6.0	<7.0	8.0	<9.0	11.0	<15.0	11.0	<15.0
Total S	0.3	<0.5	0.3	<0.5	0.2	<0.3	0.2	<0.3
(MJ/kg)								
Calorific value ⁽¹⁾	25–31		23–29		20–24		18–22	
Median value: 50 percentile value, based on practical experience taking into consideration the possible variation of the waste fuel composition								
Maximum value: 100 percentile value								
⁽¹⁾ Min–max								
Source: [50, Germany, 2006]								

6.3.2.3 Examples of consumptions and emissions data

Energy consumption

Table 6.32 shows operating data and specific energy demands for Austrian lime kilns in 2004. These different types of lime kilns use natural gas, heavy fuel oil and/or coke as fuel.

Table 6.32: Operating data and specific energy demand of Austrian lime kilns in 2004

Parameter	Unit	Parallel flow regenerative kilns	Annular shaft kilns	Other shaft kilns
Capacity of single kilns	t/day	150–390	140–220	100–200
Specific energy demand	MJ/t _{lime}	3 500–3 800	4 200–4 700	3 800–5 100
Used fuels		Natural gas, heavy fuel oil	Natural gas, heavy fuel oil	Natural gas, coke
Annual amount of used fuels (all kilns)	Natural gas	million Nm ³	46	12
	Heavy fuel oil	t	4 000	4 500
	Coke	t	-	-
Source: [66, Austria, 2006]				

On average the energy demand of burning lime in Austria is about 3760 MJ/t lime. The correlation between the size of the kiln and the energy demand is not as significant as when producing cement, because radiation losses are lower. One factor influencing the energy demand is the residual content of CO₂ in the products; it depends on the reactivity of the lime product. The energy demand is higher for hard burned lime than for soft burned lime. The energy demand also depends on the residual CO₂. The lower energy demand of the parallel flow regenerative kiln, and partly of other kilns, depends on the high residual content of CO₂ (>5%) in the products. For producing lime with a low residual CO₂ content, the energy demand increases [66, Austria, 2006], [168, TWG CLM, 2007].

The examples of energy consumption in the manufacture of lime in Spain shown in Table 6.33 are average values. The weighted average value calculated for the Spanish lime kilns is 3.984 GJ/tonne lime. A value of 3.681 GJ/tonne lime is expected for the period 2008–2012 [55, Spain, 2006].

Table 6.33: Energy consumption by various types of lime kilns in Spain

Kiln type	Number	Percentage (%)	Updated energy consumption GJ/tonne lime		
			Minimum	Average	Maximum
Long rotary kilns (LRK)	4	7		6.6 ⁽¹⁾	
Rotary kilns with preheater (PRK)	1	2	5.4	-	-
Parallel flow regenerative kilns (PFRK)	35	61	3.534	3.752	3.889
Annular shaft kilns (ASK)	2	4	3.958	4.156	4.355
Mixed feed shaft kilns (MFSK)	-	-	-	-	-
Other kilns (OK) ⁽²⁾	15	26	4.085	4.150	4.268

⁽¹⁾ Companies from outside Spain. An energy consumption value of approximately 6.6 GJ/tonne lime is considered
⁽²⁾ Other shaft kilns
Source: [55, Spain, 2006]

Compilation of emissions observed from individual EU Member States

Examples of typical examples of emissions from various types of lime kilns in Germany are shown in Table 6.34.

Table 6.34: Typical examples of emissions from lime kilns in Germany

Kiln type	Emissions concentration ⁽³⁾				
	NO _x (mg/Nm ³) ⁽¹⁾	CO (mg/Nm ³)	PCDD/F (ng I- TEQ/Nm ³)	HCl ⁽⁵⁾ (mg/Nm ³)	HF (mg/Nm ³)
Quicklime (soft to hard burned)					
Long rotary kilns (LRK)	≤500	<1 000	<0.1	<50	<1
Rotary kilns with preheater (PRK) ⁽²⁾	≤1 500	<1 000	<0.1	<20	<1
Parallel flow regenerative kilns (PFRK)	<100–<400	<1 000	0.001–<0.1	<10	<1
Annular shaft kilns (ASK)	<100–<500	1 000–<3 000	0.003–<0.1	<40	<2
Mixed feed shaft kilns (MFSK)	<100–<500	6 000–42 000	0.01–<0.1 ⁽⁴⁾	<20	<1
Other kilns (OK):					
• multi-chamber shaft kiln	<500	<2 000	No data available	No data available	No data available
• double inclined shaft kiln	300–<500	<2 000	0.001–<0.1	<10	<1
Dolime (soft burned to sintered)					
Long rotary kilns (LRK)	-	-	-	<150	<1
Rotary kilns with preheater (PRK)	-	-	-	<30	<1
Mixed feed shaft kilns (MFSK)	-	-	-	<20	<1
Use of waste				10 ⁽⁶⁾	1 ⁽⁶⁾
				60 ⁽⁷⁾	4 ⁽⁷⁾
⁽¹⁾ Nitrogen monoxide and nitrogen dioxide, to be indicated as nitrogen dioxide ⁽²⁾ Grate preheater rotary kiln ⁽³⁾ Emissions concentrations are measured as six hourly average values and related to 10% O ₂ to make values comparable ⁽⁴⁾ In one case, 0.26 ng I-TEQ/Nm ³ was measured at a mixed feed shaft kiln. This kiln was taken out of operation at the end of 2006 ⁽⁵⁾ Dependent upon the content of chlorine compounds in the limestone (50–100 ppm) ⁽⁶⁾ Daily average value ⁽⁷⁾ Half hourly average value Source: [46, Germany, 2006]					

Examples of emissions were observed in lime plants in several EU Member States using different kilns and fuels as shown in Table 6.35.

Table 6.35: Examples of NO_x emissions observed in EU Member States

EU member state	Dust emissions (mg/Nm ³)	NO _x emissions (mg/Nm ³)	SO _x emissions (mg/Nm ³)	CO emissions (mg/Nm ³)	TOC Emissions (mg/Nm ³)	Kilns used	Fuels used
Germany	-	100–150 ⁽¹⁾	<100 ⁽²⁾	-	-	Multi-chamber shaft kiln	-
	-	<500	-	-	-	RK	-
	-	-	-	-	<5–>5 ⁽⁷⁾	MFSK	-
	-	-	-	-	5–<50 ⁽⁸⁾ <1 (benzene)	ASK	-
Special example from Germany	-	-	-	-	995 14.6 (benzene)	ASK	-
Finland ⁽⁶⁾	2 ⁽³⁾	65	15	-	-	PFRK	Heavy fuel oil ⁽⁴⁾
Hungary ⁽⁶⁾	1.4	32.2	4.8	3.9	-	-	Natural gas
Czech republic ⁽⁵⁾	-	400 t/yr	130 t/yr	-	-	-	-

⁽¹⁾ 10% O₂
⁽²⁾ If more than 60% of the rated thermal capacity comes from waste (more than 40% in the case of hazardous waste), 50 mg/Nm³ is set as the daily average value, related to 10% oxygen
⁽³⁾ Fabric filter
⁽⁴⁾ Low content of sulphur at 0.6% and the raw material contains low sulphur as well
⁽⁵⁾ 2006
⁽⁶⁾ Spot measurements
⁽⁷⁾ Depends on the process conditions, MFSK not suitable for the use of wastes; for double inclined shaft kilns and multi-chamber shaft kilns no data are available
⁽⁸⁾ Kilns of this type that used waste like solvents or waste oil did not have higher emissions of TOC
Source: [45, Schorcht, 2006] [46, Germany, 2006] [64, Czech Republic, 2006] [71, Hungary, 2006]

Emission values concerning different emissions from Austrian lime kilns are shown in Table 6.36. No techniques were being used in 2006 to reduce NO_x emissions. Emissions of CO are reported from 0.007 to 0.22 g/Nm³ related to a high residual CO₂ content and up to 5 g/Nm³ related to a low residual CO₂ content. For annular shaft kilns, CO emissions range from 0.1 to 3 g/Nm³, and in other shaft kilns from 0.01 to 5 g/Nm³.

Table 6.36: Emissions from Austrian lime kilns

Parameter	Unit	Concentration ⁽¹⁾ ⁽²⁾		
		Parallel flow regenerative kilns ⁽³⁾	Annular shaft kilns ⁽³⁾	Other shaft kilns ⁽³⁾
Flue-gas volume	Nm ³ /h	15 000–45 000	11 000–20 000	7 500–22 000
Oxygen content	vol-%	8–12	6–15	6–17.5
Dust	mg/Nm ³	<20		
HCl	mg/Nm ³	0.6–3.6		
HF	mg/Nm ³	0.01–0.14		
NO _x as NO ₂	mg/Nm ³	<150	<250	<250
SO _x as SO ₂	mg/Nm ³	<100	<10	<20
CO	g/Nm ³	0.007–0.22 (high residual CO ₂ content) and up to 5 (low residual CO ₂)	0.1–3	0.01–5
Total C	mg/Nm ³	<100	<10	<10
Σ (Cd, Tl) ⁽⁴⁾	mg/Nm ³	0.0001–0.002		
Hg	mg/Nm ³	0.0001–0.003		
Σ (Sb, As, Pb, Cr, Co, Cu, Mn, Ni, Sn) ⁽⁴⁾	mg/Nm ³	0.0001–0.0052		
PCDD/F ⁽⁴⁾	ng I-TEQ/Nm ³	<0.05	<0.03	<0.03
Benzene	mg/Nm ³	<0.04		
Benzo-a-pyrene ⁽⁴⁾	mg/Nm ³	<0.0003		
⁽¹⁾ Concentrations are single measures/techniques with measuring intervals of 30 minutes to one day				
⁽²⁾ Refers to 10% oxygen in the flue-gas				
⁽³⁾ Fabric filters are used				
⁽⁴⁾ The lower value gives the detection limit				
Source: [66, Austria, 2006]				

Examples of emissions data achieved from several Finnish lime plants using different types of kilns are shown in Table 6.37. Emissions data in were collected from 1998 to 2006. Coal and coke, heavy or light fuel oil, coke gas or petcoke were used as fuels but no waste fuels were used. In 2005, dust emissions data of less than 5 mg/Nm³ could be achieved by using an ESP in a rotary kiln and emissions ranges of between 1.7 and 2.2 mg/Nm³ by using a fabric filter in an annular shaft kiln were achieved. Table 6.38 shows examples of metal emissions from a Finnish lime plant using regenerated fuel oil as fuel.

Table 6.37: Emissions of dust, NO_x, SO_x, CO and CO₂ from several Finnish lime plants using different types of lime kilns from 1998 to 2006

Emissions (mg/Nm ³)	Plant Nr.	Kiln	Filter	Fuels	1998	O ₂ (⁶) %	1999	O ₂ (⁶) %	2000	O ₂ (⁶) %	2001	O ₂ (⁶) %	2002	O ₂ (⁶) %	2003	O ₂ (⁶) %	2004	O ₂ (⁶) %	2005	O ₂ (⁶) %	2006	O ₂ (⁶) %	
Dust	Plant 1	LRK(¹)	ESP(⁴)	Coal, coke 05	<10	6	32–18	7	<5 and 13	6.7	5	6.4	<5	6.1	<5	9.3	<5(⁷)	12.5	<5	6			
		LRK(¹)	ESP(⁴)	Coal, coke 05	156–113	10				192 and 9	10.7	14(⁷)	11	<5(⁷)	11	<5	10.9	34–41(⁷)	11.6	<5(⁷)	11		
	Plant 2	LRK(¹)	ESP(⁴)	Coal							26–40	7			63–48	7.2–10					85–114	6.6	
	Plant 3	LRK(¹)	ESP(⁴)	Coal						1–243(⁸)	4.5							38–54	5.2				
		ASK(²)	Bag(⁵)	Heavy fuel oil, light fuel oil						12(⁷)	11.9							0.7–1.1	4.3	2.2–1.7	5		
	Plant 4	LRK(¹)	ESP(⁴)	Coal, coke 05			2468	6.5						130–149	7.2			255–335(⁷)	12.6	154–229	8		
	Plant 5	PFRK(³)	Bag(⁵)	Coke gas	62									5				6	9.6				
PFRK(³)		Bag(⁵)	Coke gas	38									5				79	9.6					
Plant 6	PFRK(³)	Bag(⁵)	Regenerated fuel oil																1.8(⁹)				
NO _x	Plant 1	LRK(¹)	ESP(⁴)	Coal, coke 05	868	6	620	7	771 ± 120, 910	6.7		6.4	898 ± 135	6.1	645 ± 100	9.3	685 ± 100(⁷)	12.5	800 ± 160	6			
		LRK(¹)	ESP(⁴)	Coal, coke 05	722	10	-	-	810	10.7	610(⁷)	11	563 ± 110(⁷)	11	730 ± 140	10.9	890 ± 110(⁷)	11.6	970 ± 200(⁷)	11			
	Plant 2	LRK(¹)	ESP(⁴)	Coal							280	7			522–399	7.2–10					393(⁹)	6.6	
	Plant 3	LRK(¹)	ESP(⁴)	Coal					507	4.5								157–160	5.2				
		ASK(²)	Bag(⁵)	Heavy fuel oil, light fuel oil					167–101(⁷)	11.9								243	4.3				
	Plant 4	LRK(¹)	ESP(⁴)	Coal, coke 05			338(¹⁰)	6.5						590–440	7.2			616(⁷)	12.6	411–479(¹¹)	8		
	Plant 5	PFRK(³)	Bag(⁵)	Coke gas																			
PFRK(³)		Bag(⁵)	Coke gas																				
Plant 6	PFRK(³)	Bag(⁵)	Regenerated fuel oil																67(^{9,10})				
SO ₂	Plant 1	LRK(¹)	ESP(⁴)	Coal, coke 05	475	6	110	7	258 ± 40	6.7		6.4	173 ± 34	6.1	240 ± 35	9.3	950 ± 90(⁷), 214	12.5	241 ± 50	6			
		LRK(¹)	ESP(⁴)	Coal, coke 05	390	10	-	-	350	10.7	330(⁷)	11	210 ± 40(⁷)	11	340 ± 50	10.9	410 ± 60(⁷)	11.6	138 ± 28(⁷)	11			
	Plant 2	LRK(¹)	ESP(⁴)	Coal							<10	7			165–126	7.2–10					332–350	6.6	
	Plant 3	LRK(¹)	ESP(⁴)	Coal						4.5								5.2					
Plant 3	ASK(²)	Bag(⁵)	Heavy fuel oil, light fuel oil						11.9								11	4.3					

Annexes

Emissions (mg/Nm ³)	Plant Nr.	Kiln	Filter	Fuels	1998	O ₂ ⁽⁶⁾ %	1999	O ₂ ⁽⁶⁾ %	2000	O ₂ ⁽⁶⁾ %	2001	O ₂ ⁽⁶⁾ %	2002	O ₂ ⁽⁶⁾ %	2003	O ₂ ⁽⁶⁾ %	2004	O ₂ ⁽⁶⁾ %	2005	O ₂ ⁽⁶⁾ %	2006	O ₂ ⁽⁶⁾ %	
	Plant 4	LRK ⁽¹⁾	ESP ⁽⁴⁾	Coal, coke 05			143	6.5					66-142	7.2			851 ⁽⁷⁾	12.6		8			
	Plant 5	PFRK ⁽³⁾	Bag ⁽⁵⁾	Coke gas																			
	Plant 6	PFRK ⁽³⁾	Bag ⁽⁵⁾	Regenerated fuel oil															15 ⁽⁸⁾				
CO ₂	Plant 1	LRK ⁽¹⁾	ESP ⁽⁴⁾	Coal, coke 05	476	6	430	7	467 ± 72, 453	6.7		6.4	432 ± 70	6.1	360 ± 55	9.3	260 ± 60 ⁽⁷⁾	12.5	475 ± 70	6			
		LRK ⁽¹⁾	ESP ⁽⁴⁾	Coal, coke 05	320	10	-	-	310	10.7	300 ⁽⁷⁾	11	303 ± 16	11	340 ± 45	10.9	280 ± 60 ⁽⁷⁾	11.6	285 ± 43 ⁽⁷⁾	11			
	Plant 2	LRK ⁽¹⁾	ESP ⁽⁴⁾	Coal					290	4.5		7			424-324	7.2-10)	6.6	
	Plant 3	ASK ⁽²⁾	Bag ⁽⁵⁾	Heavy fuel oil, light fuel oil					292 ⁽⁷⁾	11.9									4.3				
	Plant 4	LRK ⁽¹⁾	ESP ⁽⁴⁾	Coal, coke 05			490	6.5													8		
	Plant 5	PFRK ⁽³⁾	Bag ⁽⁵⁾	Coke gas																			
	Plant 6	PFRK ⁽³⁾	Bag ⁽⁵⁾	Regenerated fuel oil																			
CO	Plant 1	LRK ⁽¹⁾	ESP ⁽⁴⁾	Coal, coke 05	67	6	4	7	31	6.7		6.4	1	6.1	4	9.3	11 ⁽⁷⁾	12.5		6			
		LRK ⁽¹⁾	ESP ⁽⁴⁾	Coal, coke 05	68	10	-	-	65	10.7	42 ⁽⁷⁾	11	80 ⁽⁷⁾	11	160	10.9	80 ± 60 ⁽⁷⁾	11.6	22 ⁷	11			
	Plant 2	LRK ⁽¹⁾	ESP ⁽⁴⁾	Coal						4.5	120	7			14	7.2-10					25.7-27	6.6	
	Plant 3	ASK ⁽²⁾	Bag ⁽⁵⁾	Heavy fuel oil, light fuel oil						11.9									4.3				
	Plant 4	LRK ⁽¹⁾	ESP ⁽⁴⁾	Coal, coke 05			56	6.5					94	7.2			3.8 ⁽⁷⁾	12.6	336	8			
	Plant 5	PFRK ⁽³⁾	Bag ⁽⁵⁾	Coke gas																			
	Plant 6	PFRK ⁽³⁾	Bag ⁽⁵⁾	Regenerated fuel oil																65 ⁽⁸⁾			
⁽¹⁾ Long rotary kiln ⁽²⁾ Annular shaft kiln ⁽³⁾ Parallel flow regenerative kiln ⁽⁴⁾ Electrostatic precipitator ⁽⁵⁾ Fabric filter, textile ⁽⁶⁾ O ₂ standard state										⁽⁷⁾ O ₂ ≥ 11 % ⁽⁸⁾ Excluded filter ⁽⁹⁾ Burned product: 310 t/d ⁽¹⁰⁾ NO ₂ ⁽¹¹⁾ NO <i>Source:</i> [63, Finland, 2006, 65, Finland, 2006]													

Table 6.38: Metal emissions from a Finnish lime plant

Emissions of metals		
Metal	Unit	Emissions (particles/gas formation)
Cd	$\mu\text{g}/\text{Nm}^3$	0.05/0.08
Ti	$\mu\text{g}/\text{Nm}^3$	0.30/<1.6
Hg	$\mu\text{g}/\text{Nm}^3$	0.001/0.026
Sb	$\mu\text{g}/\text{Nm}^3$	0.5/<1.6
As	$\mu\text{g}/\text{Nm}^3$	<0.2/1.9
Pb	$\mu\text{g}/\text{Nm}^3$	5.2/6.0
Cr	$\mu\text{g}/\text{Nm}^3$	0.7/15
Co	$\mu\text{g}/\text{Nm}^3$	0.14/1.3
Cu	$\mu\text{g}/\text{Nm}^3$	0.32/7.2
Mn	$\mu\text{g}/\text{Nm}^3$	3.6/6.0
Ni	$\mu\text{g}/\text{Nm}^3$	3.0/6.0
V	$\mu\text{g}/\text{Nm}^3$	<0.1/37
<i>Source:</i> [65, Finland, 2006]		

6.3.3 Lime manufacturing – example for handling waste oil in a shaft kiln (OK)

In order to convert/change a gas-fired shaft kiln (OK) into a waste oil fired shaft kiln, it was necessary to modify the burners and to build a dedicated infrastructure for the unloading and storage of the waste oil.

As shown in Figure 6.26, in this specific case the waste oil is delivered to the lime plant either by rail or by road, e.g. in tank lorries. Two double walled storage tanks with a capacity of 100 m³ each were erected. The waste oil is transferred from the wagons or from the lorries into the storage tanks which are located in a specially designed area to contain any spillage. Surface water (rainwater) is discharged to an oil separator. Since the filling area meets all relevant legal requirements, it is also used to clean and refuel all kinds of road and rail vehicles.

During the unloading of the wagons or tank lorries, the waste oil flows through a hosepipe connection and then through a steel pipe into a first pumping and filtering station. From there, it is pumped through underground double walled pipes into the two 100 m³ tanks. At a kiln output of 250 to 300 t lime/d, this storage capacity is roughly equivalent to one week's consumption.

From the tanks, the oil flows into a second pumping station as shown in Figure 6.27, which is located in the immediate neighbourhood of the kiln. A feeding pump conveys the oil to another filter and to an electric heating system, which heats the oil up to 60–80 °C. These temperatures are necessary to decrease the viscosity of the oil thus improving its atomisation in the burner and its optimal combustion. Ascending pipes lead the heated oil to a dosing and measuring station as shown in Figure 6.28, from where it is distributed to the individual burners. Within the burners, the fuel is mixed to air and both are directly injected into the kiln.

No waste is produced during the combustion of the filtered oil. Waste is only produced during the filtering process of the oil. The filters are cleaned, and any waste is collected in designated containers and safely disposed of [50, Germany, 2006], [51, EuLA, 2006].

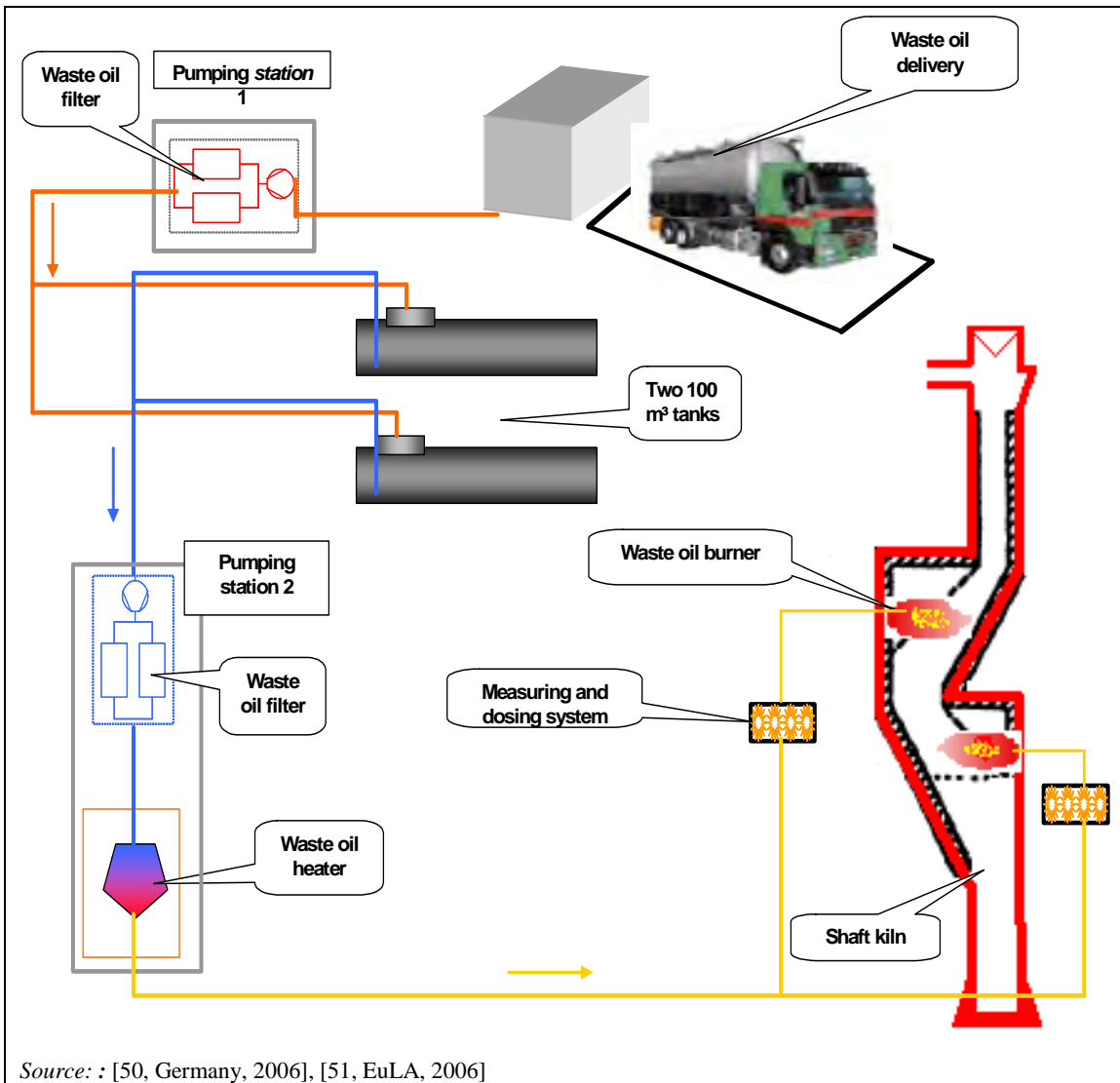

Figure 6.26: Flow diagram of waste oil circulation – going from delivery to the shaft kiln (OK)



Figure 6.27: Pumping station number 2 with a filter and a waste container for cleaning the filter

Source: [50, Germany, 2006], [51, EuLA, 2006]



Figure 6.28: Measuring and dosing station with pneumatic valves

Source: [50, Germany, 2006], [51, EuLA, 2006]

6.3.4 Lime manufacturing – example for quality control of solid waste fuels burned in rotary kilns

An example from a German lime plant shows typical requirements for solid wastes used in four preheater rotary kilns. These rotary kilns are equipped with cyclones and an ESP for reducing the dust emissions. Furthermore, the SNCR technique is used for NO_x emissions reduction (see Section 6.3.5). In a rotary kiln, typical temperatures are in a range of between 1000 and 1400 °C.

The fuels used are pulverised lignite, natural gas and solid waste materials. Solid wastes are delivered by specialised waste collecting and blending companies. The permit allows a maximum of 60% of the thermal capacity to be replaced by wastes. In 2006, the substitution rate by solid wastes was 10%. Before feeding these solid waste fuels to the burner, the metallic parts are discharged by a magnetic separator.

The selection of waste types for using as fuels in a lime kiln depend on the technical requirements of the burning process and the product quality. In this example, waste fuels consist of solid refuse derived fuel (RDF) from selected wastes with low pollutant contents (mainly plastics) and well defined heating values. Their origin and waste classification according to the European Waste Catalogue (2000/532/EC) are exactly specified [98, European Commission, 2000]. Table 6.39 shows the type of waste that can be used in these rotary kilns [50, Germany, 2006], [51, EuLA, 2006]:

Table 6.39: List of wastes that can be used in these German lime kilns

Waste code	General description
02 01 04	Waste plastics (except packaging)
02 01 07	Waste from forestry
03 01 01	Waste bark and wood
03 01 05	Sawdust, shavings, cuttings, wood, particle board and veneer other than those mentioned in 03 01 04
03 03 02	Green liquor sludge (from recovery of cooking liquors)
03 03 07	Mechanically separated rejects from pulping of waste paper and cardboard
03 03 08	Wastes from sorting of paper and cardboard destined for recycling
04 02 09	Wastes from composite materials (impregnated textile, elastomer, plastomer)
04 02 21	Wastes from unprocessed textile fibres
04 02 22	Wastes from processed textile fibres
07 02 13	Waste plastic
08 01 12	Waste paint and varnish except those mentioned in 08 01 11
08 02 01	Waste coating powders
09 01 07	Photographic film and paper containing silver or silver compounds
12 01 05	Plastic shavings and turnings
15 01 01 ÷ 03	Paper and cardboard, plastic, wooden packaging
15 01 05 ÷ 06	Composite and mixed packaging
15 02 03	Absorbents, filter materials, wiping cloths and protective clothing except those mentioned in 15 02 02
16 01 03	End-of-life tyres
17 02 01	Wood
17 02 03	Plastic
19 05 01	Non-composted fraction of municipal and similar wastes
19 12 01	Paper and cardboard
19 12 04	Plastic and rubber
19 12 07	Wood other than that mentioned in 19 02 06
19 12 08	Textiles
19 12 10	Combustible waste (refuse derived fuel)
<i>Source: [50, Germany, 2006], [51, EuLA, 2006], [98, European Commission, 2000]</i>	

The quality requirements for solid wastes are determined by the permitting authority. For each delivery, the fuel suppliers have to confirm that the ready for use fuels only include the wastes mentioned in Table 6.39.

For the quality control of these fuels, waste fuels are divided into four categories, which define the range of net calorific values and the chemical composition.

Two statistical parameters shown in Table 6.40 are used for regulating the input of metals into the kiln:

- median value (= percentile 50%) also called ‘practical’ value. It is based on the practical experience and takes into consideration the possible variations of the fuel composition
- maximal values (= percentile 100%).

Table 6.40: Median and maximal concentrations of metals for each type of waste fuel

Pollutant	Waste fuel 1		Waste fuel 2		Waste fuel 3		Waste fuel 4	
	Median value (mg/kg)	Maximal value (mg/kg)	Median value (mg/kg)	Maximal value (mg/kg)	Median value (mg/kg)	Maximal value (mg/kg)	Median value (mg/kg)	Maximal value (mg/kg)
Mercury Hg	0.4	1.0	0.4	1.0	0.4	1.0	0.6	1.2
Cadmium Cd	4.0	15.0	4.0	15.0	4.0	10.0	4.0	9.0
Thallium Tl	1.0	5.0	1.0	5.0	1.0	5.0	1.0	2.0
Arsenic As	5.0	10.0	5.0	10.0	5.0	15.0	5.0	13.0
Cobalt Co	5.0	10.0	5.0	10.0	5.0	10.0	6.0	12.0
Nickel Ni	20.0	100.0	20.0	100.0	20.0	100.0	25.0	50.0
Antimony Sb	40.0	100.0	40.0	100.0	25.0	60.0	25.0	60.0
Lead Pb	40.0	100.0	40.0	100.0	40.0	100.0	70.0	200.0
Chrome Cr	40.0	100.0	40.0	100.0	40.0	100.0	40.0	120.0
Copper Cu	100.0	250.0	90.0	250.0	90.0	500.0	120.0	300.0
Manganese Mn	50.0	100.0	50.0	100.0	50.0	100.0	50.0	100.0
Vanadium V	10.0	20.0	10.0	20.0	10.0	20.0	10.0	25.0
Tin Sn	15.0	50.0	15.0	50.0	15.0	75.0	30.0	70.0
Total chlorine	7 000.0	10 000.0	7 000.0	10 000.0	7 000.0	10 000.0	7 000.0	10 000.0
Total fluorine	250.0	500.0	250.0	500.0	250.0	1 000.0	250.0	1 000.0
Beryllium Be	0.5	5.0	0.5	5.0	0.5	5.0	0.5	2.0
Zinc Zn	400.0	500.0	400.0	500.0	400.0	1 000.0	400.0	1 000.0
	% w/w ⁽¹⁾	% w/w ⁽¹⁾	% w/w ⁽¹⁾	% w/w ⁽¹⁾	% w/w ⁽¹⁾	% w/w ⁽¹⁾	% w/w ⁽¹⁾	w/w ⁽¹⁾ %
Moisture	8.0	<10.0	11.0	<12.5	18.0	<20.0	18.0	<20.0
Ash content	6.0	<7.0	8.0	<9.0	11.0	<15.0	11.0	<15.0
Total sulphur	0.3	<0.5	0.3	<0.5	0.2	<0.3	0.2	<0.3
PCB		<3		<1		<1		<1

⁽¹⁾ Percentage by weight
Source: [50, Germany, 2006] [51, EuLA, 2006]

For this example, ranges were defined for the net calorific values of each fuel category as shown in Table 6.41:

Table 6.41: Minimum and maximum net calorific values for each type of waste fuel

Net calorific value (MJ/kg)	Waste fuel 1		Waste fuel 2		Waste fuel 3		Waste fuel 4	
	Minimum	Maximum	Minimum	Maximum	Minimum	Maximum	Minimum	Maximum
	25	31	23	29	20	24	18	22

Source: [50, Germany, 2006], [51, EuLA, 2006]

Regular sampling of waste fuels is carried out. The individual samples are divided into sub samples, which are combined again later to a mixed sample. After predetermined time intervals, the mixed samples are checked to see if the quality requirements meet those that are indicated in Table 6.40.

By using waste as fuels, quality assurance and warranty is one of the most important issues. Table 6.42 illustrates examples of quality assurance techniques.

Table 6.42: Examples of techniques for the quality assurance of wastes

Process step	Techniques	Additional techniques
Source of waste (waste producer, sorting facility, mechanical-biological waste treatment)	<ul style="list-style-type: none"> • listing wastes • avoiding impurities • stipulations about acceptable qualities of individual waste types • declaration analysis • documentation of disposed quantity of individual waste types 	<ul style="list-style-type: none"> • instruction of the waste producer by the waste manager • regular control of the plant producing waste by the waste manager
Waste treatment plant	<ul style="list-style-type: none"> • (regular) sampling and analysis • retain samples • documentation of incoming and treated waste quantities 	<ul style="list-style-type: none"> • (regular) sampling and analysis of quantities of incoming treated waste by an external expert
Waste treatment plant	<ul style="list-style-type: none"> • regular sampling and analysis • retain samples • documentation of outgoing waste quantities 	
Lime plant	<ul style="list-style-type: none"> • regular sampling and analysis • retain samples • documentation of incoming and waste quantities 	

Source: [156, Germany, 2007]

6.3.5 Lime manufacturing – example of DeNO_x treatment by using the SNCR technique in preheater rotary kilns (PRK)

At the Flandersbach plant (Germany), primary and secondary techniques were successively implemented for four preheater rotary kilns. A new burner was installed in one of the kilns, but its impact on the NO_x emissions was quite limited. Practical experience has shown that the overall oxygen concentration in the burning zone had a much bigger influence on these emissions. Thus, the kiln atmosphere has been adjusted to lower the oxygen concentration. However, it appeared that this measure was not sufficient to ensure that the NO_x emissions were always below 500 mg/Nm³. Especially when producing hard burned lime, the NO_x emissions usually exceeded 1000 mg/Nm³ (in stable kiln conditions) and sometimes 2000 mg/Nm³, e.g. when more cooling air was needed to avoid an overheating of the lime cooler.

Due to the temperature conditions below the Lepol grate, it is possible to reduce the NO_x emissions by injecting reducing agents in this area. Therefore, preliminary tests with different liquids, injection locations and injection rates were carried out to optimise the design of the industrial SNCR installation, described as follows:

General concept

Liquid reducing agents are delivered by lorries and stored in two tanks. The liquid agent is then pumped to the Lepol grates, where it is sprayed in the hot chambers using pressurised air for the atomisation and mixing with the flue-gases. The facility is designed to handle ammonia water with concentrations of up to 25 %, and has to deal with the regulation of hazardous materials.

Filling of the tanks

The tank lorry is unloaded with a pump through a double walled, leakage-supervised hose pipe and a double filter to hold back contraries. The driver gets the clearance to unload after registration at the control room. The filling procedure is not started until the lorry tank is earthed. Refilling is automatically stopped when the tank is full or the differential pressure monitoring of the filters sends a maximum signal. New clearance must be requested by the tank lorry driver after switching to the other tank or to the second filter.

Storage

Two tanks, each with a volume of 80 m³, are equipped with safety and control devices, as well as circulation pumps. To avoid overpressure or vacuum, a pressure sensitive valve is installed at the tanks and the pressure in the tanks is monitored.

Dosing

For each Lepol grate, one pump controlled by a frequency converter is installed. Each dosing pump can operate alternatively from each of the two tanks. The pumps are equipped with a pressure relief valve to prevent an increase in pressure by a blocked system. One standby pump is installed in case of failure of one of the dosing pumps, to be switched to the respective injection point.

Additional supply ports allow the flushing of the piping and the filters with industrial water to empty the components, e.g. before maintenance.

The atomising nozzles have to be operated at their designated flowrates. To keep the optimal spraying conditions at the atomising nozzles, the flowrate in the dosing lines has to be controlled. If the flowrate drops below a preset value, e.g. when the need of the reducing agent is low, industrial water is added to the system to increase this value. This option also provides the possibility to store highly concentrated agents and dilute the agents to obtain good distribution in the flue-gas stream and therefore optimise efficiency. When the necessary flow of reducing agent increases, e.g. when the nitrogen concentration of the liquids is low and the needed reduction rate is high, a second lance is activated at the injection port. In the control system, the distinguishing of low and high concentration in the tanks is possible and different operation modes for the dosing are implemented.

All piping is isolated and equipped with trace heating to avoid freezing during winter time and crystallisation in the case of the use of liquid urea.

Injection location

The location of the injection points was determined during tests in the Flandersbach plant. The chosen ports allow good penetration and mixing of the agent with the flue-gas at a location with little tendency to form coating which might disturb the injection. The connecting points are shown in Figure 6.29.

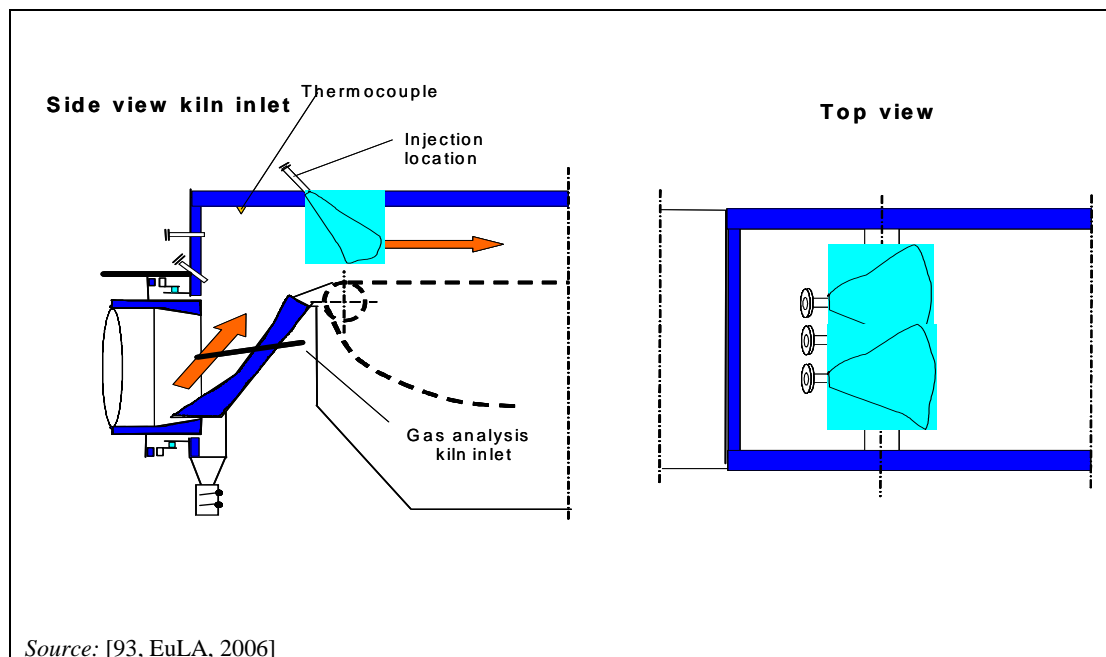

Figure 6.29: Location of injection and connecting points for SNCR in the Flandersbach lime plant in Germany

Operation

The installation of the facility was completed in July 2006 and the start-up phase finished at the end of August 2006. Since then, the installation has been running without major trouble. Necessary improvements resulting from the experience made during start-up and operation since have been implemented.

Abatement efficiencies

Reduction efficiencies of 50 to 60% appear to be possible, thus enabling the level of NO_x emissions to remain below 500 mg NO_x/Nm³ as a daily average. Higher abatement ratios are, in principle, possible but they immediately lead to massive ammonia slips. Measurements carried out under different process and injection conditions have shown that the emissions of nitrous oxide (N₂O) always remained below 10 mg/Nm³.

Costs

Investment costs are similar to those mentioned by the cement industry, i.e. between EUR 0.5 million and 1.2 million. Because the equipment has only been operational for a short time (few weeks), it is difficult to assess precisely the operating costs. Financial estimations based on the preliminary tests show that the operating costs could be similar to those reported by the cement industry, i.e. EUR 0.1 to 1.7 per tonne lime referring to a kiln capacity of 1 000 t/day and initial emissions of up to 1 500 mg NO_x/Nm³.

GLOSSARY

This glossary is meant to facilitate the understanding of the information contained in this document. The definitions of terms in this glossary are not legal definitions (even if some of them may coincide with definitions given in European legislations), they are meant to help the reader understand some key terms in the context of their use in the specific sector covered by this document.

This glossary is divided into the following sections:

- I. ISO country codes
- II. Monetary units
- III. Unit prefixes, number separators and notations
- IV. Units and measures
- V. Chemical elements
- VI. Chemical formulae commonly used in this document
- VII. Acronyms
- VIII. Technical terms

I. ISO country codes

ISO code	Country / Organisation
EU	European Union
<i>Member States (*)</i>	
AT	Austria
BE	Belgium
BG	Bulgaria
CZ	Czech Republic
CY	Cyprus
DE	Germany
DK	Denmark
EE	Estonia
EL	Greece
ES	Spain
FI	Finland
FR	France
HU	Hungary
IE	Ireland
IT	Italy
LT	Lithuania
LU	Luxembourg
LV	Latvia
MT	Malta
NL	Netherlands
PL	Poland
PT	Portugal
RO	Romania
SE	Sweden
SI	Slovenia
SK	Slovakia
UK	United Kingdom
<i>Non-member countries</i>	
CA	Canada
CH	Switzerland
CN	China
JP	Japan
NO	Norway
US	United States
(*) The protocol order of the Member States is based on the alphabetical order of their geographical names in the original language(s).	

II. Monetary units

Code ⁽¹⁾	Country/territory	Currency
<i>Member State currencies</i>		
EUR	Euro area ⁽²⁾	euro (pl. euros)
SEK	Sweden	krona (pl. kronor)
⁽¹⁾ ISO 4217 codes.		
⁽²⁾ Includes Austria, Belgium, Cyprus, Estonia, Finland, France, Germany, Greece, Ireland, Italy, Luxembourg, Malta, the Netherlands, Portugal, Slovakia, Slovenia and Spain.		

III. Unit prefixes, number separators and notations

Numbers in this document are written using the '.' character as the decimal separator and the space as the separator for thousands.

The symbol ~ (around; more or less) is the notation used to indicate approximation.

The symbol Δ (delta) is the notation used to indicate a difference.

The following table contains the frequently used prefixes:

Symbol	Prefix	10 ⁿ	Word	Decimal Number
T	tera	10 ¹²	Trillion	1 000 000 000 000
G	giga	10 ⁹	Billion	1 000 000 000
M	mega	10 ⁶	Million	1 000 000
k	kilo	10 ³	Thousand	1 000
h	hecto	10 ²	Hundred	100
da	deca	10 ¹	Ten	10
-----	-----	1	One	1
d	deci	10 ⁻¹	Tenth	0.1
c	centi	10 ⁻²	Hundredth	0.01
m	milli	10 ⁻³	Thousandth	0.001
μ	micro	10 ⁻⁶	Millionth	0.000 001
n	nano	10 ⁻⁹	Billionth	0.000 000 001
p	pico	10 ⁻¹²	Trillionth	0.000 000 000 001

IV. Units and measures

Unit Symbol	Unit Name (comment)	Measure name (Measure symbol)	Conversion and comment
atm	normal atmosphere	Pressure (P)	1 atm = 101 325 N/m ²
bar	bar	Pressure (P)	1.013 bar = 100 kPa = 1 atm
°C	degree Celsius	Temperature (T) temperature difference (ΔT)	
cSt	centistokes	Viscosity	
dB(A)	decibel	Sound (noise) levels	Sounds levels using a sound level filter with A scale (corresponding to the inverse of the 40 dB (at 1 kHz) equal-loudness curve)
d	day	Time	
g	gram	Weight	
h	hour	Time	
I-TEQ	international toxicity equivalent	Toxicity	
K	kelvin	Temperature (T) Temperature difference (ΔT)	0 °C = 273.15 K
kcal	kilocalorie	Energy	1 kcal = 4.1868 kJ
kg	kilogram	Weight	
kJ	kilojoule	Energy	
kWh	kilowatt-hour	Energy	1 kWh = 3 600 kJ
m	metre	Length	
m ²	square metre	Area	
m ³	cubic metre	Volume	
mg	milligram	Weight	1 mg = 10 ⁻³ g
min	minute		
m/min	metre/minute	Speed	
m ³ /h	cubic metre per hour	Volume flow	if not otherwise mentioned in this document, the volume flows refer to 10 vol-% oxygen and standard state
mg/m ³	milligram per cubic metre	Concentration	if not otherwise mentioned in this document, the concentrations of gaseous substances or mixtures of substances refer to dry flue-gas at 10 vol-% oxygen and standard state
mm	millimetre	Length	1 mm = 10 ⁻³ m
mmWG	millimetre water gauge	Pressure (P)	
Mt	megatonne	Weight	1 Mt = 10 ⁶ tonne
MJ	megajoule	Energy	1 MJ = 1 000 kJ = 10 ⁶ joule
µm	micrometre	Length	1 µm = 10 ⁻⁶ m
MW	megawatts	Energy	
ng	nanogram	Weight	1 ng = 10 ⁻⁹ gram
Nm ³	normal cubic metre	Volume	at 101.325 kPa, 273.15 K
ppm	parts per million	Composition of mixtures	1 ppm = 10 ⁻⁶
t	metric tonne	Weight	1 t = 1 000 kg or 10 ⁶ g
vol-% % v/v	percentage by volume	Composition of mixtures	
wt-% % w/w	percentage by weight	Composition of mixtures	
W	watt	Power	1 W = 1 J/s
yr	year	Time	
Ω cm	Ohm centimetre	Specific resistance resistance	

V. Chemical elements

Symbol	Name	Symbol	Name
Ag	Silver	N ₂	Nitrogen
Al	Aluminium	Na	Sodium
As	Arsenic	Ni	Nickel
Ba	Barium	Pb	Lead
Be	Beryllium	Pd	Palladium
Ca	Calcium	Pt	Platinum
Cd	Cadmium	Rh	Rhodium
Co	Cobalt	Sb	Antimony
Cr	Chromium	Se	Selenium
Cu	Copper	Sn	Tin
F	Fluorine	Te	Tellurium
Fe	Iron	Ti	Titanium
Hg	Mercury	Tl	Thallium
Mn	Manganese	V	Vanadium
Mo	Molybdenum	Zn	Zinc

VI. Chemical formulae commonly used in this document

Chemical formula	Name (explanation)
Al ₂ O ₃	Aluminium oxide
CaCO ₃	Calcium carbonate
CaO	Calcium oxide
Ca(OH) ₂	Calcium hydroxide
CaMg(OH) ₄	Calcium magnesium hydroxide
CH ₄	Methane
CN	Cyanide
CO	Carbon monoxide
CO ₂	Carbon dioxide
Fe ₂ O ₃	Iron oxide
HCl	Hydrochloric acid
HF	Hydrofluoric acid
H ₂ O	Water
H ₂ S	Hydrogen sulphide
KOH	potassium hydroxide
MgCO ₃	Magnesium carbonate
MgO	Magnesium oxide/magnesia
N ₂	Nitrogen
NH ₃	Ammonia
NH ₄	Ammonium
NO	Nitrogen monoxide
NO ₂	Nitrogen dioxide
NO _x	Nitrogen oxides
O ₂	Oxygen
SiO ₂	Silicon oxide
SO ₂	Sulphur dioxide
SO ₃	Sulphur trioxide
SO _x	Sulphur oxides

VII. Acronyms

ADEME	Agence de l'Environnement et de la Maitrise de l'Energie
AFR	Alternative fuels and raw materials
ASK	Annular shaft kiln
ATILH	Association Technique de l'Industrie des Liant Hydrauliques
AWDF	Agricultural waste derived fuels
BUWAL	Bundesamt für Umwelt, Wald und Landschaft, Switzerland
CAS #	Chemical Abstract Service registry number; division of the American Chemical Society; link to a wealth of information about a specific chemical substance; unique numerical identifier for chemical compounds, polymers, biological sequences, mixtures and alloys which designates only one substance
CCM	Caustic calcined magnesia/causter
CEMS	Continuous Emissions Monitors
CEN/TC 343	European Committee for Standardisation Working group CEN/TC 343 'Solid Recovered Fuels' with mandate of the European Commission to develop and produce all necessary standards on solid recovered fuels (SRF), such as technical specification which will be transformed into standards (European Norms (EN) after validation
CKD	Cement kiln dust
DBM	Dead burned magnesia
EC#	Refers to the seven-digit code (sometimes called the EC number) that has been allocated by the Commission of the European Communities for commercially available chemical substances within the European Union. EC# designation replaced EINECS and ELINCS designations, and this code includes those on the so-called 'no longer polymers list', a list of substances that were on the European market between 18 September 1981 and 31 October 1993 and at the time were regarded as polymers, but are no longer regarded as such
EEA	European Environment Agency
EFTA	European Free Trade Association (established on 3 May 1960)
EGTEI	Expert Group on Techno-Economic Issues
EINICS	European inventory of existing commercial chemical substances; registry number given to each chemical substance commercially available in the European Union between 1 January 1971 and 18 September 1981. The inventory has been replaced by ELINCS
ELINCS	As from 19 September 1981, the European inventory list of notified chemical substances was replaced by ELINCS. All 'new' substances brought to the European market are allocated an ELINCS number after their notification to the European Commission
eqC	Equivalent carbon
EPA	Environmental Protection Agency
ESP	Electrostatic precipitator
EU	European Union
EU-15	Member states of the European Union before 1 may 2004
EU-25	Member states of the European Union from 1 may 2004 until 31 december 2006
EU-27	Member states of the European Union from 1 january 2007
EU-23+	Refers to Cembureau's member countries: Austria, Belgium, Croatia, the Czech Republic, Denmark, Estonia, Finland, France, Germany, Greece, Hungary, Ireland, Italy, Latvia, Luxembourg, the Netherlands, Norway, Poland, Portugal, Romania, Slovenia, Spain, Sweden, Switzerland, Turkey and the United Kingdom
EURITS	European Union for Responsible Incineration and Treatment of Special Waste

EWC	European Waste Catalogue – hierarchical list of waste descriptions. This catalogue classifies waste materials and categorises them according to how they were produced and what their characteristics are. The EWC is referred to in a number of EU Directives and Commission Decisions regarding waste management
FGD	Flue-gas desulphurisation
FGT	Flue-gas treatment
FM	Fused magnesia
GAINS	Greenhouse Gas and Air Pollution Interactions and Synergies model
GSC	Gas suspension calcination
IPCC	Intergovernmental Panel on Climate Change
IUPAC	International Union of Pure and Applied Chemistry nomenclature
L.O.I./LOI	Loss on ignition, technique for the determination of, e.g. organic matter, carbonate, CO ₂
LRK	Long rotary kiln
MFSK	Mixed feed shaft kiln
MSW	Municipal solid waste
NVC	(Net) calorific value
OECD	Organisation for Economic Co-operation and Development
OECD MIX	Primary energy mix from OECD countries
OK	Other kilns
ORC	Organic Rankine Cycle
OSK	Other shaft kiln
PCB	Polychlorinated biphenyls
PCC	Precipitated calcium carbonate
PCDD	Polychlorinated dibenzo-p-dioxin
PCDF	Polychlorinated dibenzofuran
PCP	Pentachlorophenol
PCT	Polychlorinated terphenyls
PET	Polyethylene terephthalate
PF	Pulverised fuel
PFRK	Parallel flow regenerative kiln
PLC	Programmable logic controller: digital computer used for automatisisation of industrial processes
PM	Particulate matter
POPS	Persistent organic pollutants
PRK	Rotary kiln with preheater
PTFE	Polytetrafluoroethylene
PVC	Polyvinyl chloride
RAINS	Regional Air Pollution Information and Simulation model
RDF	Refuse derived fuel; waste fuel derived from pretreated and sorted waste fractions
RK	Rotary kiln
ROK	Run-of-kiln
SCR	Selective catalytic reduction
SEM	Scanning electron micrograph
SK	Shaft kiln
SNCR	Selective non-catalytic reduction
TCDD	Tetrachlorodibenzodioxin
TEQ	International toxicity equivalents (dioxins and furans)
TOC	Total organic carbon
UBA	Technical working group
UNFCCC	Umweltbundesamt/Federal Environmental Agency
VDZ	United Nations Framework Convention on Climate Change
VOC	Verein Deutscher Zementwerke/German Cement Association
WDF	Volatile organic compounds

VIII. Technical Terms

Alloy	A metal that is a combination, either in solution or compound, of two or more elements, at least one of which is a metal, and where the resulting material has metallic properties
Calorific value	Expressed in this document as net calorific value
Causter	Caustic calcined magnesia/CCM
Chalk	Amorphous type of calcium carbonate
Channelled emissions	Emissions of pollutants into the environment through any kind of pipe, regardless of the shape of its cross-section [151, European Commission, 2003]
CL 70–80	Classification standard: CL 70=lime defined in EN 459 ‘Building lime’ with a content of CaO+MgO>65 % CL 80=lime defined in EN 459 ‘Building lime’ with a content of CaO+MgO>75 %
Diagenesis	The physical, chemical or biological processes that turn sediment into sedimentary rock by modifying the mineralogy and/or texture
Diffuse emissions	Emissions arising from direct contact of volatile or light dusty substances with the environment (atmosphere, under normal operating circumstances). These can result from: <ul style="list-style-type: none"> • inherent design of the equipment (e.g. filters, dryers, etc.) • operating conditions (e.g. during transfer of material between containers) • type of operation (e.g. maintenance activities) • or from a gradual release to other media (e.g. to cooling water or waste water) [151, European Commission, 2003] Fugitive emissions are a subset of diffuse emissions.
Diffuse emissions sources	Sources of similar diffuse or direct emissions which are multiple and distributed inside a defined area; they can be point, linear, surface or volume sources [151, European Commission, 2003]
DL 80–85	Classification standard: DL 80=dolime defined in EN 459 ‘Building lime’ with a content of CaO+MgO>75 % DL 85=dolime defined in EN 459 ‘Building lime’ with a content of CaO+MgO>80 %
Dolomite	Type of limestone the carbonate fraction of which is dominated by the mineral dolomite, calcium magnesium carbonate (CaMg(CO ₃))
Exhaust gas	Off-gas from firing/combustion processes
Existing plant	A plant which is not a new plant
Flue-gas	Off-gas/exhaust gas from firing/combustion processes
Fuel oil EL	Fuel oil extra light
Fugitive emissions	Emissions caused by non-tight equipment/leak: emissions into the environment resulting from a gradual loss of tightness from a piece of equipment designed to contain an enclosed fluid (gaseous or liquid), basically caused by a difference of pressure and a resulting leak. Examples of fugitive emissions: leak from a flange, a pump, a sealed or tightened equipment, etc. [151, European Commission, 2003]
Hydrated lime	Calcium hydroxide, Ca(OH) ₂
Immission	Occurrence and level of polluting substance, odours or noise in the environment
Leak air	Air, which arrives by leakages into the kiln
Limestone	Mineral rock consisting merely of CaCO ₃ used as CaCO ₃ or as raw material to produce quicklime (calcium oxide) by decarbonisation and hydrated lime (calcium hydroxide) by the hydration of quicklime
Magnesia	Magnesium oxide (MgO)
Magnesite	Magnesium carbonate (MgCO ₃)
Magnesium oxide	MgO/magnesia
Major upgrade	An upgrade of the plant/kiln involving a major change in the kiln requirements or technology, or replacement of the kiln
Morphology	Study of the structure and shape of particles

New plant	A plant introduced on the site of the installation following the publication of the CLM BAT conclusions or a complete replacement of a plant on the existing foundations of the installation following the publication of the CLM BAT conclusions
Podsol	Bleaching clay
Pozzolana	Pozzolanas are materials that, though not cementitious in themselves, contain silica (and alumina) in a reactive form able to combine with lime in the presence of water to form compounds with cementitious properties. Natural pozzolana is composed mainly of a fine, chocolate-red volcanic earth. An artificial pozzolana has been developed that combines a fly ash and water-quenched boiler slag
Pozzolanic cement	Pozzolanic cements are mixtures of Portland cement and a pozzolanic material that may be either natural or artificial. The natural pozzolanas are mainly materials of volcanic origin but include some diatomaceous earths. Artificial materials include fly ash, burned clays, and shale
Quicklime	Calcium oxide, CaO
Siliceous limestone	Limestone that contains silicon dioxide (SiO ₂)
Sintered dolime	A mixture of calcium and magnesium oxides (CaO >58% and MgO >41%) used solely for the production of refractory materials, with a minimum bulk density of 3.05 g/cm ³
Special cement	Products that fall under the PRODCOM code: <ul style="list-style-type: none"> • 26.51.12.50 – Alumina cement • 26.51.12.90 – Other hydraulic cements
Spot measurement	Sampling of spots, not a continuous measurement
Standard conditions for the cement and magnesium oxide industries	Referring to a temperature of 273.15 K and a pressure of 1 013 hPa and oxygen content of 10 %
Standard conditions for the lime industry	Referring to a temperature of 273.15 K and a pressure of 1 013 hPa and oxygen content of 11 %
Standard state	Referring to a temperature of 273.15 K and a pressure of 1 013 hPa
StDev	Standard deviation
T60	Reactivity of lime; indicates the time needed for quicklime to be heated from 20 to 60 °C when reacting with water
Ultra low carbon dolime	A mixture of calcium and magnesium oxides produced by the nearly full decarbonation of dolomite (CaCO ₃ .MgCO ₃). The residual CO ₂ content of the product is below 0.25% and the bulk density well below 3.05 g/cm ³
White cement	Products that fall under the PRODCOM code: <ul style="list-style-type: none"> • 26.51.12.10 – White Portland cement

REFERENCES

- [3] Austria, U. (1997). "Basic criteria for BAT cement/Information for cement and lime BREF 2001", UBA-IB-560 September 1997.
- [4] Austria, U. (1998). "BAT bei Anlagen zur Zementherstellung M-105 (1998) / Information for cement and lime BREF 2001", M-105 (1998).
- [8] CEMBUREAU (2001). "Information for cement industry/Information for cement and lime BREF 2001".
- [9] CEMBUREAU (1997 November). "BAT for the cement industry, November 1997 / Information for cement and lime BREF 2001".
- [10] Cementa AB/Hagström, P. (1994). "Underlag för omprövning av utsläppsvillor / Information for reconsideration and updating of permit conditions 1994 obtained during a plant visit 1997 and information communicated at other occasions / Information for cement and lime BREF 2001".
- [11] Coulburn, D. (2001). "Information for cement and lime BREF 2001".
- [12] Netherlands (1997). "Dutch notes on BAT for the production of cement clinker/Information for cement and lime BREF 2001".
- [16] EuLA (2001). "Information for cement and lime BREF 2001".
- [18] Göller (2001). "Information for cement and lime BREF 2001".
- [19] Haugh (2001). "Information for cement and lime BREF 2001".
- [20] Rother, W. (1996 January,). "International Cement Review/Exhaust gas emissions/Available control technology for gaseous emissions in cement plants / Information for cement and lime BREF 2001".
- [21] BCA (1997 October). "International Cement Review/Information for cement and lime BREF 2001".
- [22] Japan, C. A. (1996). "Information for cement and lime BREF 2001".
- [23] de Jonge, L. (2001). "Information for cement and lime BREF 2001".
- [24] Junker, P. (2001). "Information for cement and lime BREF 2001".
- [27] University of Karlsruhe, G. (1996). "Emission Control at Stationary Sources in the Federal Republic of Germany - Volume II, Heavy Metal Emission Control (August 1996), (UBA Research report 104 02 360 (January 1997))", UBA Research report 104 02 360 (January 1997).
- [29] Lohse, J. (2001). "Information for cement and lime BREF 2001".
- [30] Marchal, F. (2001). "Information for cement and lime BREF 2001".
- [31] LUA NRW, G. (1997). "LUA-Materialien No. 43, Identification of Relevant Industrial Sources of Dioxins and Furans in Europe, The European Dioxin Inventory, (1997)".

References

- [37] UK (1996). "UK IPC Note: Cement Manufacture, Lime Manufacture and Associated Processes, IPC Guidance Note S2 3.01 (1996) / Information for cement and lime BREF 2001".
- [38] UK (1996). "Technical and Economic Review of Cement and Lime Processes (1996), Contract Ref: HMIP/CPR2/41/197 / Information for cement and lime BREF 2001".
- [39] Ullmann's (1986). "Ullmann's Encyclopedia of Industrial Chemistry, 5th edition, Vol. A 5, 489-537 (1986), Cement and Concrete / Information for cement and lime BREF 2001".
- [40] Ullmann's (1990). "Ullmann's Encyclopedia of Industrial Chemistry, 5th edition, Vol. A 15, 317-345 (1990), Lime and Limestone / Information for cement and lime BREF 2001".
- [41] Kupper/Brentrup (1992). "SNCR technology for NO_x reduction in the cement industry, World Cement, p. 4-8, March 1992 / Information for cement and lime BREF 2001".
- [42] Billhardt/Kuhlmann/Ruhland/Schneider/Xeller (1996 October). "Current state of NO_x abatement in the cement industry/Information for cement and lime BREF 2001", ZKG International, Volume 49, No. 10, p. 545-560, (1996).
- [43] Wulf-Schnabel/Lohse (1998). "Economic evaluation of NO_x abatement techniques in the European Cement Industry, Report compiled for DG XI, Contract N° B4-3040/98/000232/MAR/E1 / Information for cement and lime BREF 2001".
- [44] EuLA (2006). "Draft lime sector Chapter 2.1 and 2.2".
- [45] Schorcht, F. (2006). "Personal Communication by site visits".
- [46] Germany (2006). "German contribution part I: Lime manufacturing industries", Compilation by German National Working group and German lime industry.
- [47] European Commission (2004). "Reference Document on Best Available Technique for Management of Tailings and Waste-Rock in Mining Activities".
- [48] European Commission (2005). "Reference Document on Best Available Techniques for Management of the Waste Treatments Industries".
- [49] European Commission (2000). "European waste catalogue", 2000/532/EC2, (2001/573/EC).
- [50] Germany (2006). "German contribution: Use of alternative fuels in lime manufacturing", Compilation by German National Working group and German lime industry.
- [51] EuLA (2006). "Use of alternative fuels in lime manufacturing".
- [53] Norsk Hydro Norway (2001). "Performance figures for a gas suspension calcination lime plant (GSC plant)".
- [54] EuLA (2006). "Draft lime sector Chapter 2.3 and 2.4 and additional information on these chapters".
- [55] Spain (2006). "Energy consumption by various types of lime kilns".
- [56] EuLA (2006). "Metals database EuLA".

- [57] European Commission (2005). "Reference Document on Best Available Techniques for Waste Incineration Industries".
- [58] European Commission (2003). "Reference Document on Best Available Technique for Common Waste Water and Waste Gas Treatment/Management Systems in the Chemical Sector".
- [59] European Union (2000). "Directive 2000/76/EC of the European Parliament and of the Council of 4 December 2000 on the incineration of waste", 2000/76/EC.
- [60] VDI 2094 Germany (2003). "Emissionsminderung Zementwerke/Emission control cement industry, VDI 2094, March 2003".
- [61] France (2006). "Cost calculation regarding abatement techniques in lime industry (ESP, fabric filter, deduster)", contribution for review.
- [62] France/DFIU/IFARE Karlsruhe (2004). "EGTEI - Draft background document on lime sector".
- [63] Finland (2006). "Contributions: Information and emissions from Finnish cement and lime plants".
- [64] Czech Republic (2006). "The lime industry in the Czech Republic".
- [65] Finland (2006). "Template Emission components - Saxo Mineral Finland - lime".
- [66] Austria (2006). "The Austrian lime industry".
- [67] Austria (2006). "Plant visit report Austria May 2006".
- [68] EuLA (2006). "Database emissions lime manufacturing".
- [70] Hungary (2006). "Raw material characteristics from Labatlan lime plant in Hungary".
- [71] Hungary (2006). "Information regarding Hungarian lime industry and measurements".
- [72] CEMBUREAU (2006-2008,). "General information about cement industry, updates 2006, 2007 and 2008".
- [73] CEMBUREAU (2006). "Existing national and international legislation and emission limits".
- [74] CEMBUREAU (2006). "2004 and 2005 statistics on the use of alternative fuels and materials in the clinker production in the European cement industry".
- [75] Estonia (2006). "Review to BREF for Kunda, cement manufacturing and annexes".
- [76] Germany, V. (2006). "Cement manufacturing industries, German contribution".
- [78] E. Baatz + G. Heidt (2000). "First waste heat power generating plant using the Organic Rancine Cycle Process for utilizing residual clinker cooler exhaust air".
- [79] Germany (2001). "Niedertemperaturverstromung mittels einer ORC-Anlage im Werk Lengfurt der Heidelberger Zement AG, Messergebnisse".
- [80] Alvaro A. Linero (2006). "Trip report on SCR experiences at Solnhofer Portland Zementwerke, Cementeria de Monselice and ASM Brescia waste-to energy plant".

References

- [81] Castle Cement UK (2006). "Presentations and contributions from British cement plants during site visits".
- [82] CEMEX Rugby UK (2006). "Presentations and contributions from British cement plants during site visits".
- [83] CEMBUREAU (2006). "Guideline on CO trips".
- [84] CEMBUREAU (2006). "Specific energy consumption".
- [85] CEMBUREAU (2006). "Contributions on NO_x abatement".
- [86] EURITS (2006). "Contribution: Template for the review of the cement and lime BREF".
- [87] European Commission (2001). "Reference Document on Best Available Technique on the Production of Iron and Steel".
- [88] SINTEF (2006). "Formation and Release of POPs in the Cement Industry".
- [89] ERFO, T., Glorius, Scorbil, (2005). "Classification of solid recovered fuels".
- [90] Hungary (2006). "Hungarian cement industry".
- [91] CEMBUREAU (2006). "Air emissions and alternative fuels in the European cement industry".
- [92] Austria (2006). "Austrian cement industry", Contribution with Annexes 1.2 and 3.
- [93] EuLA (2006). "NO_x abatement in the lime industry".
- [94] European Union (2004). "Directive 2004/8/EC of the European Parliament and the Council of 11 February 2004 on the promotion of cogeneration based on a useful heat demand in the integral energy market and amending Directive 92/42/EEC".
- [95] Sweden (2006). "SNCR principle of selective non-catalytic reduction of nitrogen oxides (NO, NO_x)".
- [96] European Commission (2006). "Reference Document on Best Available Technique on emissions from storage of bulk or dangerous materials".
- [97] CEMBUREAU (2007). "Behaviour of SO₂ in the clinker burning process".
- [98] European Commission (2000). "Commission Decision 2000/532/EC of 3 May 2000 replacing Decision 94/3/EC establishing a list of wastes pursuant to Article 1(a) of Council Directive 75/442/EEC on waste and Council Decision 94/904/EC establishing a list of hazardous waste pursuant to Article 1⁽⁴⁾ of Council Directive 91/689/EEC on hazardous waste (notified under document number C(2000) 1147) (Text with EEA relevance)".
- [99] European Union (2003). "Directive 2003/87/EC of the European Parliament and the Council of 13 October 2003 establishing a scheme for greenhouse gas emission allowance trading within the Community and amending Council Directive 96/61/EC".
- [100] France (2006). "Cost calculation regarding abatement techniques in cement industry (ESP, bag filter, deduster, SNCR, NO_x primary technologies, absorbent injection, wet scrubber)", contribution for review.

- [101] France/ADEME/MEDD (2002). "The French Cement Industry Guide to NO_x Emission reduction Measures", contribution for review.
- [102] France/DFIU/IFARE Karlsruhe (2003). "EGTEI - Draft background document on cement sector", contribution for review.
- [103] CEMBUREAU (2006). "Additional contributions, e.g. types of cement and composition, information on chromates, information on why the cement industry has started to use AFR, contributions to the pre-draft of the revised CL BREF, composition information for grey cement", contribution for BREF review.
- [104] HOLCIM/GTZ (2006). "Guidelines on Co-processing Waste Materials in Cement Production".
- [105] YARA, M. R. L. (2006). "Contribution on cement industry, NO_x abatement".
- [107] Belgium (2006). "Presentations and contributions from Belgium cement plant in Lixhe during site visit".
- [108] European Commission (2006). "Reference Document on Best Available Technique for the Manufacture of Large Volume Inorganic Chemicals - Solids and Others Industry (LVIC-S): Chapter 7.7 Magnesium compounds".
- [109] RHI AG (2006). "Magnesia production from magnesite (natural process)".
- [110] Spanish MgO producers (2006/2008). "Magnesia production from magnesite (natural process) and information regarding CO, noise emissions and sulphur content in the raw materials as well as additional information regarding dust emission levels achieved in a Spanish MgO plant by using fabric filters".
- [111] European Union (2003). "Directive 2003/53/EC of the European Parliament and of the Council of 18 June 2003 amending the 26th time Council Directive 76/769/EEC relating to restrictions on the marketing and use of certain dangerous substances and preparations (nonylphenol, nonylphenol ethoxylate and cement)".
- [112] Czech Republic (2006). "The cement industry in the Czech Republic".
- [113] Ireland (2007). "Report of PM 10's and PM 2.5's from air emission point".
- [114] Sweden (2006). "SNCR technique and NO_x emissions in Swedish cement plants".
- [116] France (2002). "The French Cement Industry Guide to NO_x Emission Reduction Measures".
- [117] Germany (2000). "Grundsatzuntersuchung über die Ermittlung der Korngrößenverteilung im Abgas verschiedener Emittenten".
- [118] Germany (2007). "Additional contributions regarding cement production, e.g. white cement manufacture, dedusting cement kilns with fabric filters, surface filters, sintered lamella filters".
- [119] Sobolev, K. (2001). "White cement: Problems of production and quality", Cement and Concrete World, Turkey, pp. 34-42.
- [120] Spain (2007). "Information on white cement production".

References

- [122] European Commission (2004). "Commission's Decision of 29 January 2004 establishing guidelines for the monitoring and reporting of greenhouse gas emissions pursuant to Directive 2003/87/EC of the European Parliament and of the Council".
- [123] Ireland (2005). "Contributions regarding summary statement following short term SNCR trials at Limerick Works of Irish Cement".
- [124] European Commission (2001). "Reference Document on the Best Available Technique in the Pulp and Paper Industry".
- [125] European Commission (2006). "Reference Document on the Best Available Technique in the Food, Drink and Milk Industry".
- [126] Oates, J. A. H. (1998). "Lime and Limestone: Chemistry and Technology, Production and Uses", ISBN-10: 3527295275/ ISBN-13: 978-3527295272.
- [127] Portugal (2007). "Portuguese Natural Hydraulic Lime Plants - volatile organic carbon emissions".
- [128] Portugal (2007). "Portuguese Natural Hydraulic Lime Plants - carbon monoxide emissions".
- [129] EuLA (2006). "Database emissions from lime kilns".
- [130] Drnek/Maier (2007). "The impact of environmental legislation on the economics of magnesia production".
- [131] YARA, M. R. L. (2007). "Contribution on cement and lime industries, SNCR in cement and lime production - reducing agents".
- [132] CEMBUREAU/Federhen (2007). "Contribution: Dry scrubber".
- [133] CEMBUREAU/Federhen (2007). "Co-generation of power from waste heat".
- [134] CEMBUREAU/Federhen (2007). "Technical application of fibres in cement manufacturing process and cement works".
- [135] CEMBUREAU/Federhen (2007). "Contribution: Hybrid dust collector".
- [136] European Commission, C., March Consulting Group, MAIN Management e Ingeneria Consultores (1993). "Energy Technology in the Cement Industrial Sector", Final Report, Contract No XVII/4.1000/E/91-16.
- [137] Klein/Hoenig (2006). "Model calculation of the fuel requirement for the clinker burning process", Cement International, reprint from 3/2006, FIZ 2006, pp. 44-63.
- [138] Italy (2007). "Raw materials for white clinker production in Italy".
- [139] Italy (2007). "Italian lime production".
- [140] Italy (2007). "Cement plant-Monselice Cement Works, SCR installation".
- [141] Leibacher/Bellin/Linero (2007). "High dust SCR succeeds at Cementeria di Monselice".
- [142] EnvNGO/Tebert (2007). "CO-Minderung bei Kalköfen".
- [143] Williams, P. T. (2005). "Waste Treatment Disposal", 0470849126.

- [144] Adlhoch, H.-J. (1996). "Sinterlamellenfilter in der Zementindustrie", ZKG International, Nr. 10/1996, pp. 594-601.
- [145] Leibinger/Köberl (2001). "Neuartiges Energie-Minimierungskonzept für Ofenfilter in der Zementindustrie", ZKG International, No. 11/2001, pp. 618-629.
- [146] Leibinger/Neumann (2003). "Kostenreduktion durch höheres Leistungspotential bei Prozessfiltern in der Zementindustrie", ZKG International, No. 2/2003, pp. 44-52.
- [147] Marmor/Petzold (2006). "Wirtschaftliche Entstaubung mit Oberflächenfiltern, Teil 3", ZKG International, No. 10/2006, pp. 82-87.
- [148] Reitemeier (2005). "Neue Hochleistungs-Entstaubungsanlagen im Holcim-Zementwerk Dudfield", ZKG International, No. 8/2005, pp. 75-79.
- [149] CEN/EN 197-1 (2000). "Cement-Part 1: European Norm on composition, specifications and conformity criteria for common cements".
- [150] Fabrellas/Larrazabal/Martinez/Sanz/Ruiz/Abad/Rivera (2004). "Global Assessment of PCDD/F emissions from the Spanish cement sector. Effect of conventional/alternative fuels".
- [151] European Commission (2003). "Reference Document on the General Principles of Monitoring".
- [152] Germany (2007). "Lime Manufacturing Industries - Reduction of NOx emissions at a rotary kiln with preheater by using the SNCR technique (practical experience)".
- [153] Castle Cement UK, P. W. (2007). "Application for variation to IPPC permit BL 1096, Solid Recovered Fuel (SRF) on kiln 4".
- [154] CEMEX UK (2006). "Application for a variation under PPC to allow use of a fuel known as Climafuel", Permit BL 7248.
- [155] Germany (2007). "Lime manufacturing industries - Co-incineration of waste".
- [156] Germany (2007). "Lime manufacturing industries - German example for the use of solid wastes as fuels in a rotary kiln (additions)".
- [157] Germany (2007). "Lime manufacturing industries - Minimisation of nitrogen oxide emissions by low NOx burners at annular shaft kilns".
- [158] Germany (2007). "Cement Manufacturing Industries - Duration and frequency of CO trips".
- [159] Ireland (2006). "Reports of CO emissions because of CO trips from cement plants in Ireland".
- [160] Germany (2007). "German experience with a 6 months SNCR performance test".
- [161] Austria (2006). "Operation and permit data from EIA from Austrian cement plants Wietersdorf (Wietersdorfer&Peggauer Zementwerke GMBH) and Retznei (Lafarge Perlmooser AG)".
- [162] A TEC (2006). "Modernisation of Wietersdorfer and Peggauer Zementwerke GmbH (CEMTECH Conference Rome 2006)".

References

- [163] Castle Cement UK (2006). "Information on energy demand at Padeswood plant, Castle Cement UK".
- [164] Rheinkalk, W. F. (2007). "Beurteilung der Messungen von Emissionen und Verbrennungsbedingungen für den Zeitraum 01.01.2006 bis 31.12.2006, Kalk-Drehrohrofenanlage-Werk Flandersbach".
- [165] EUROMINES (2006). "Magnesia production from magnesite (natural process)".
- [166] European Union (1995). "Council Regulation (EC) no 384/96 of 22 December 1995 on protection against dumped imports from countries not members of the European Community", Official Journal L 056, 06/03/1996 P. 0001 - 0020.
- [167] European Union (2005). "Council Regulation (EC) No 778/2005 of 23 May 2005 imposing a definitive anti-dumping duty on imports of magnesia oxide originating on the People's Republic of China", Official Journal L 131 , 25/05/2005 P. 0001 - 0017.
- [168] TWG CLM (2007). "Merged and sorted comments master spread sheet on draft 1 and information".
- [169] Italy (2007). "Information on costs for PFRK (lime) provided with the comments for draft 1 of the revised BREF".
- [170] Austria (2007). "Contribution on waste input criteria 2007".
- [171] A TEC (2007). "Statement regarding energy use in the cement plant W&P in Austria".
- [172] France (2007). "Emissions of particles (PM 10 and PM 2.5) in the cement industry".
- [173] Germany (2007). "Abschlussbericht zum Forschungsprojekt: "Möglichkeit und Grenzen der SNCR Technik bei einer klassischen Drehhofenanlage der Zementindustrie" im Zementwerk Harburg der Märker Zement GmbH".
- [174] EUCOPRO (2007). "Examples of waste input criteria from several EU Member States".
- [175] Lafarge (2007). "Information regarding SO_x emissions at Retznei works in Austria".
- [176] France (2008). "Contributions regarding emerging techniques in the cement industry (reduction of SO_x , dust emissions)".
- [177] EULA (2008). "Updated contributions regarding lime manufacturing, e.g. improvement on energy efficiency in lime kilns, figure on the lime manufacturing process, dust emissions data from UK (using wet scrubbers)".
- [178] CEMBUREAU (2008). "Use of waste fuels in cement kilns (Co-processing of waste in cement kilns) - Ökopol Waste Incineration Assessment".
- [179] European Commission (2006). "Reference Document on Economics and Cross-Media Effects".
- [180] Mauschitz (2004). "Emissionen aus Anlagen der österreichischen Zementindustrie V".
- [181] European Commission (2008). "Reference Document on the Best Available Techniques in Energy Efficiency".
- [182] TWG CLM (2008). "Merged and sorted comments master spread sheet on second part of draft 1 and information".

-
- [183] Szednyj/Schindler (2005). "Minderungspotentiale der NEC-Gase und Staub bis 2010 der Österreichischen Zementindustrie", Berichte BE-261.
- [184] CEN standard EN-1948 (2007). "Stationary source emissions - Determination of the mass concentration of PCDD/PCDF and dioxin-like PCBs - Part 4: Sampling and analysis of dioxin-like PCBs".
- [185] Hackl und Mauschwitz (2003). "Emissionen aus Anlagen der österreichischen Zementindustrie IV".
- [186] IAF (2010). International Accreditation Forum website <http://www.iaf.nu>.
- [187] ISO (2004). ISO 14001: 2004 http://www.iso.org/iso/iso_14000_essentials.htm.
- [188] DG Environment (2010). What is Emas?
http://ec.europa.eu/environment/emas/index_en.htm.
- [189] European Union (2009). "Regulation (EC) No 1221/2009 of the European Parliament and the Council of 25 November 2009 on the voluntary participation by organisations in a Community eco-management and audit scheme (EMAS), repealing Regulation (EC) No 761/2001 and Commission Decisions 2001/681/EC and 2006/193/EC".
- [190] ISO (2010). Technical committee 207 <http://www.tc207.org>.
- [191] European Union (2009). "Directive 2009/29/EC of the European Parliament and of the Council of 23 April 2009 amending Directive 2003/87/EC so as to improve and extend the greenhouse gas emission allowance trading scheme of the Community".
- [192] CEMBUREAU (2012): "Waste fuel groupings versus those of the EWC".
- [193] European Union (2007). "Commission Decision of 18 July 2007 establishing guidelines for the monitoring and reporting of greenhouse gas emissions pursuant to Directive 2003/87/EC of the European Parliament and of the Council".

European Commission

EUR 26129 – Joint Research Centre – Institute for Prospective Technological Studies

Title: Best Available Techniques (BAT) Reference Document for the Production of Cement, Lime and Magnesium Oxide

Author(s): Frauke Schorcht, Ioanna Kourti, Bianca Maria Scalet, Serge Roudier, Luis Delgado Sancho

Luxembourg: Publications Office of the European Union

2013 – 480 pp. – 21.0 x 29.7 cm

EUR – Scientific and Technical Research series – ISSN 1831-9424 (online),

ISBN 978-92-79-32944-9 (pdf)

doi:10.2788/12850

Abstract

The BREF entitled 'Production of Cement, Lime and Magnesium Oxide' forms part of a series presenting the results of an exchange of information between EU Member States, the industries concerned, non-governmental organisations promoting environmental protection and the Commission, to draw up, review, and where necessary, update BAT reference documents as required by Article 13(1) of the Directive. This document is published by the European Commission pursuant to Article 13(6) of the Directive.

This BREF for the production of cement, lime and magnesium oxide covers the following specified in Annex I to Directive 2010/75/EU, namely:

- 3.1. Production of cement, lime and magnesium oxide:
 - (a) production of cement clinker in rotary kilns with a production capacity exceeding 500 tonnes per day or in other kilns with a production capacity exceeding 50 tonnes per day;
 - (b) production of lime in kilns with a production capacity exceeding 50 tonnes per day;
 - (c) production of magnesium oxide in kilns with a production capacity exceeding 50 tonnes per day.

The document also covers some activities that may be directly associated to these activities on the same site.

Important issues for the implementation of Directive 2010/75/EU in the production of cement, lime and magnesium oxide are the reduction of emissions to air; efficient energy and raw material usage; minimisation, recovery and the recycling of process residues; as well as effective environmental and energy management systems.

The BREF document contains 4 main chapters: Chapter 1 – Cement Industry, Chapter 2 – Lime Industry and Chapter 3 – Magnesium Oxide Industry (dry process route based on mined natural magnesite). Sections 1 and 2 of Chapters 1 – 3 provide general information on the industrial sector concerned and on the industrial processes and techniques used within this sector. Sections 3 of Chapters 1 – 3 provide data and information concerning the environmental performance of installations within the sector. Sections 4 of Chapters 1 – 3 describe the techniques to prevent or, where this is not practicable, to reduce the environmental impact of installations in this sector that were considered in determining the BAT. Sections 5 of Chapters 1 – 3 present information on 'emerging techniques' as defined in Article 3(14) of the Directive. Chapter 4 presents the BAT conclusions as defined in Article 3(12) of the Directive.

As the Commission's in-house science service, the Joint Research Centre's mission is to provide EU policies with independent, evidence-based scientific and technical support throughout the whole policy cycle.

Working in close cooperation with policy Directorates-General, the JRC addresses key societal challenges while stimulating innovation through developing new standards, methods and tools, and sharing and transferring its know-how to the Member States and international community.

Key policy areas include: environment and climate change; energy and transport; agriculture and food security; health and consumer protection; information society and digital agenda; safety and security including nuclear; all supported through a cross-cutting and multi-disciplinary approach.

